

Mjesečni statistički bilten

GODINA XXVII. / 2014.

3

YEAR XXVII / 2014

Monthly Statistics Bulletin



Hrvatski zavod za zapošljavanje
Croatian Employment Service

IMPRESUM

IMPRESUM

Nakladnik
Publisher

Hrvatski zavod za zapošljavanje, Zagreb, Radnička cesta 1
Croatian Employment Service, Zagreb, Radnička cesta 1
Telefon: (01) 61 26 000 / Phone: +385 1 61 26 000
Telefaks: (01) 61 26 038 / Fax: +385 1 61 26 038
E-mail: bilten@hzz.hr
Web-stranice/Web site: <http://www.hzz.hr>

Za nakladnika
For the publisher

Ankica Paun Jarallah, ravnateljica Hrvatskog zavoda za zapošljavanje
Director General, Croatian Employment Service

Uredništvo
Editorial Board

Marica Barić
Biserka Bulić

Prijevod na
engleski jezik
Translation into
English by

Martina Koščec Perić
Adriana Ćudina

Grafička priprema
Prepress

Intergrafika TTŽ d.o.o., Zagreb

Mjesečni statistički bilten objavljuje se oko 10. u mjesecu za prethodni mjesec.

The Monthly Statistics Bulletin is issued approximately on the 10th day of the actual month for the previous month.

Mjesečni statistički bilten

3

GODINA XXVII. / 2014.

YEAR XXVII / 2014

Monthly Statistics Bulletin



Hrvatski zavod za zapošljavanje
Croatian Employment Service

SADRŽAJ

stranica

		Registrirana nezaposlenost i zapošljavanje u Republici Hrvatskoj tijekom ožujka 2014.	04
		Prostorni raspored područnih ureda i ispostava Hrvatskog zavoda za zapošljavanje prema županijama	08
		KRETANJE REGISTRIRANE NEZAPOSLENOSTI I ZAPOSŁJAVANJA	
T1	G1,2	Registrirana nezaposlenost i zapošljavanje od 1999. do 2013. godine	10
T2	G3,4	Registrirana nezaposlenost i zapošljavanje prema razini obrazovanja i spolu u ožujku 2014.	12
T3		Registrirana nezaposlenost i zapošljavanje prema razini obrazovanja i spolu u ožujku 2013. i 2014.	14
T4		Registrirana nezaposlenost i zapošljavanje prema razini obrazovanja i spolu od siječnja do ožujka 2013. i 2014.	15
T5	G5,6	Izlasci iz evidencije nezaposlenih osoba prema razlozima i trajanju nezaposlenosti u ožujku 2014.	16
		REGISTRIRANA NEZAPOSLENOST I ZAPOSŁJAVANJE PREMA DJELATNOSTIMA I ZANIMANJIMA	
T6		Registrirana nezaposlenost, zapošljavanje i traženi radnici prema djelatnostima i spolu u ožujku 2014.	18
T7	G7	Registrirana nezaposlenost, zapošljavanje i traženi radnici prema rodovima i vrstama zanimanja te prema spolu u ožujku 2014.	22
		REGISTRIRANA NEZAPOSLENOST I ZAPOSŁJAVANJE PREMA ŹUPANIJAMA	
T8	G8,9	Registrirane nezaposlene osobe prema županijama i spolu	24
T9	G10,11	Registrirane nezaposlene osobe prema županijama, razini obrazovanja i spolu krajem ožujka 2014.	26
T10	G12,13	Registrirane nezaposlene osobe prema županijama, dobi i spolu krajem ožujka 2014.	28
T11	G14,15	Korisnici novčane naknade prema županijama i spolu	30
T12	G16,17	Registrirani nezaposleni hrvatski branitelji prema županijama i spolu	32
T13	G18,19	Registrirane nezaposlene osobe s invaliditetom prema županijama i spolu	34
T14	G20,21	Novoprijavljeni prema županijama i spolu	36
T15	G22,23	Zaposleni s evidencije prema županijama i spolu	38
T16	G24,25	Zaposleni s evidencije na temelju radnog odnosa prema županijama i spolu	40
T17	G26	Zaposleni s evidencije na temelju radnog odnosa prema županijama, mjestu i vrsti rada u ožujku 2014.	42
T18	G27	Zaposleni hrvatski branitelji s evidencije na temelju radnog odnosa prema županijama	43
T19	G28	Zaposlene osobe s invaliditetom s evidencije na temelju radnog odnosa prema županijama	44
T20	G29	Zaposleni s evidencije na temelju drugih poslovnih aktivnosti prema županijama i vrstama aktivnosti u ožujku 2014.	45
T 21	G30	Traženi radnici prema županijama	46
T 22		Registrirana nezaposlenost, zapošljavanje i traženi radnici prema područnim uredima, ispostavama i spolu u ožujku 2014.	47
		AKTIVNA POLITIKA ZAPOSŁJAVANJA	
T 23	G31	Osobe uključene u mjere aktivne politike zapošljavanja prema županijama	50
T 24	G32	Osobe uključene u mjere aktivne politike zapošljavanja	51
		IZVORI PODATAKA I OBJAŠNJENJE POJMOVA	52
		ZNAKOVI	53

CONTENTS

page

		Registered unemployment and employment in the Republic of Croatia in March 2014	06
		Regional and local offices of the Croatian Employment Service, by counties	08
GENERAL TRENDS IN REGISTERED UNEMPLOYMENT AND EMPLOYMENT			
T1	G1,2	Registered unemployment and employment from 1999 to 2013	10
T2	G3,4	Registered unemployment and employment, by educational background and gender, March 2014	12
T3		Registered unemployment and employment in March 2013 and 2014, by educational background and gender	14
T4		Registered unemployment and employment from January to March 2013 and 2014, by educational background and gender	15
T5	G5,6	Exits from the unemployment register, by reasons and duration of unemployment, March 2014	16
REGISTERED UNEMPLOYMENT AND EMPLOYMENT, BY SECTOR OF ECONOMIC ACTIVITY AND OCCUPATION			
T6		Registered unemployment, employment and job vacancies, by sector of economic activity and gender, March 2014	18
T7	G7	Registered unemployment, employment and job vacancies, by groups and types of occupations and gender, March 2014	22
REGIONAL REGISTERED UNEMPLOYMENT AND EMPLOYMENT AT THE COUNTY LEVEL			
T8	G8,9	Registered unemployed persons, by counties and gender	24
T9	G10,11	Registered unemployed persons, by counties, educational background and gender, end of March 2014	26
T10	G12,13	Registered unemployed persons, by counties, age and gender, end of March 2014	28
T11	G14,15	Unemployment benefit recipients, by counties and gender	30
T12	G16,17	Registered unemployed Croatian war veterans, by counties and gender	32
T13	G18,19	Registered unemployed persons with disability, by counties and gender	34
T14	G20,21	Newly registered, by counties and gender	36
T15	G22,23	Employed from the register, by counties and gender	38
T16	G24,25	Employed from the register on work contract basis, by counties and gender	40
T17	G26	Employed from the register on work contract basis, by counties, location and type of job, March 2014	42
T18	G27	Employed Croatian war veterans from the register on work contract basis, by counties	43
T19	G28	Persons with disability employed from the register on work contract basis, by counties	44
T20	G29	Employed from the register based on other business activities, by counties and types of activities, March 2014	45
T 21	G30	Job vacancies, by counties	46
T 22		Registered unemployment, employment and job vacancies, by regional and local offices and gender, March 2014	47
ACTIVE LABOUR MARKET POLICY			
T 23	G31	Persons included in active labour market policy programmes, by counties	50
T 24	G32	Persons included in active labour market policy programmes	51
DATA SOURCES AND EXPLANATIONS OF CONCEPTS			
SYMBOLS			
			55

REGISTRIRANA NEZAPOSLENOST I ZAPOSŁJAVANJE U REPUBLICI HRVATSKOJ TIJEKOM OŽUJKA 2014.

Aktivno stanovništvo, zaposleni i stope nezaposlenosti¹

Prema privremenim podacima iz administrativnih izvora Državnoga zavoda za statistiku u veljači 2014. godine Hrvatska je imala 1.694.809 aktivnih stanovnika, što je za 0,1 % više nego prethodnoga mjeseca. U tome su bile 1.310.433 zaposlene osobe, i to: 699.116 muškaraca (53,3 %) i 611.317 žena (46,7 %). Ukupni broj zaposlenih manji je za 0,3 % u usporedbi s prethodnim mjesecom. Stopa registrirane nezaposlenosti u veljači 2014. iznosila je 22,7 % (naspram stopi od 22,3 % u prethodnome mjesecu), pri čemu je stopa nezaposlenosti muškaraca bila 20,8 %, a žena 24,7 %.

Stopa anketne nezaposlenosti (prema rezultatima Ankete o radnoj snazi koja je usklađena s metodologijom Eurostata i usporediva sa zemljama Europske unije), u četvrtom tromjesečju 2013. godine iznosila je 17,5 %, pri čemu je stopa nezaposlenosti muškaraca bila 17,3 %, a žena 17,8 %.

Ukupna registrirana nezaposlenost

Potkraj ožujka 2014. u Hrvatskome zavodu za zapošljavanje bilo je evidentirano 376.866 nezaposlenih osoba, što je 7.510 osoba manje nego prethodnoga mjeseca, a 8.308 osoba više nego u ožujku 2013. Dakle, u ožujku 2014. godine nezaposlenost je smanjena 2,0 % u usporedbi s prethodnim mjesecom a povećana 2,3 % u usporedbi s istim mjesecom 2013. godine.

Nezaposleni prema spolu

Od ukupnoga broja nezaposlenih u ožujku 2014. bila su 178.443 nezaposlena muškarca (47,3 %) i 198.423 nezaposlene žene (52,7 %). Broj nezaposlenih muškaraca povećan je za 1,6 %, a žena za 2,8 % u odnosu na ožujak 2013. godine. Udio muškaraca u evidentiranoj nezaposlenosti u promatranome se razdoblju smanjio, a udio žena povećao za 0,3 postotna boda.

Nezaposlene osobe prema dobi

U skupini nezaposlenih osoba u ožujku 2014. bilo je: 17.982 (4,8 %) osobe od 15 do 19 godina, 53.122 (14,1 %) od 20 do 24 godine, 52.363 (13,9 %) od 25 do 29 godina, 42.874 (11,4 %) od 30 do 34 godine, 38.498 (10,2 %) od 35 do 39 godina, 35.548 (9,4 %) od 40 do 44 godine, 38.410 (10,2 %) od 45 do 49 godina, 40.549 (10,8 %) od 50 do 54 godine, 41.867 (11,1 %) od 55 do 59 godina i 15.653 (4,2 %) osoba u dobi od 60 i više godina.

U izvještajnome mjesecu nezaposlenost je, u odnosu na isti mjesec prošle godine, porasla u većini dobnih skupina. Najveći porast nezaposlenosti zabilježen je u skupinama od 60 i više godina (16,7 %) te od 55 do 59 godina (8,9 %). Smanjenje nezaposlenosti evidentirano je u skupinama od 20 do 24 godine (0,7 %) te od 30 do 34 godine (0,3 %).

Razina obrazovanja nezaposlenih osoba

U obrazovnoj strukturi nezaposlenih najbrojnije su bile osobe sa završenom srednjom školom za zanimanja u trajanju do 3 godine i školom za KV i VKV radnike (126.737 ili 33,6 %), a slijede osobe sa završenom srednjom školom za zanimanja u trajanju od 4 i više godina i gimnazijom (109.223 ili 29,0 %), osobe sa završenom osnovnom školom (77.228 ili 20,5 %), osobe sa završenim fakultetom i akademijom (24.452 ili 6,5 %), osobe bez škole i s nezavršenom osnovnom školom (19.629 ili 5,2 %) te osobe s prvim stupnjem fakulteta, višom školom i stručnim studijem (19.597 ili 5,2 %).

U usporedbi s istim mjesecom prošle godine, broj nezaposlenih povećan je u većini obrazovnih skupina. Najveće povećanje zabilježeno je u skupinama osoba sa završenim visokoškolskim obrazovanjem, i to: s diplomskim studijem (fakultetom i akademijom) za 9,6 % te preddiplomskim studijem (prvi stupanj fakulteta, stručni studij i viša škola) za 7,2 %. Smanjenje nezaposlenosti evidentirano je u skupini osoba sa završenom srednjom školom za zanimanja u trajanju do 3 godine i školom za KV i VKV radnike (1,1 %).

Regionalna struktura nezaposlenosti

Najveći apsolutni broj nezaposlenih osoba u ožujku 2014. imali su Splitsko-dalmatinska županija (51.458 ili 13,7 % od ukupnoga broja u Hrvatskoj), Grad Zagreb (48.243 ili 12,8 %) i Osječko-baranjska županija (40.208 ili 10,7 %), a najmanji je broj nezaposlenih zabilježen u Ličko-senjskoj županiji (4.205 ili 1,1 %).

U usporedbi s istim mjesecom prošle godine evidentirana je nezaposlenost povećana u sedamnaest županija, a najviše u Ličko-senjskoj (8,6 %), Dubrovačko-neretvanskoj (6,3 %), Osječko-baranjskoj (5,2 %) i Virovitičko-podravskoj županiji (4,5 %). Istodobno, nezaposlenost je smanjena u četiri županije, i to: Varaždinskoj (7,8 %), Karlovačkoj (3,2 %), Međimurskoj (1,3 %) i Krapinsko-zagorskoj (0,9 %).

1 Državni zavod za statistiku, Priopćenja br. 9.2.1. i 9.2.7. (posljednji objavljeni podaci)

Prethodni radni status nezaposlenih osoba

U ukupnome broju nezaposlenih u ožujku 2014. godine 66.476 osoba (ili 17,6 %) bilo je bez radnoga iskustva, što je 8,2 % više nego u isto vrijeme godine 2013. Preostalih 310.390 osoba (82,4 %) imalo je prethodno radno iskustvo, a njih je 1,1 % više nego u ožujku 2013. godine. Promatrano po djelatnostima, prije prijavljivanja na evidenciju Zavoda, najveći je broj radio u prerađivačkoj industriji (59.394 ili 19,1 %), trgovini na veliko i na malo (54.706 ili 17,6 %), djelatnosti pružanja smještaja te pripreme i usluživanja hrane (41.505 ili 13,4 %), građevinarstvu (32.356 ili 10,4 %) i javnoj upravi i obrani (18.215 ili 5,9 %).

U prerađivačkoj je industriji najveći broj nezaposlenih bio iz proizvodnje prehrambenih proizvoda, proizvodnje odjeće, proizvodnje gotovih metalnih proizvoda, proizvodnje proizvoda od drva, proizvodnje ostalih nemetalnih mineralnih proizvoda, proizvodnje namještaja, proizvodnje kože i srodnih proizvoda, itd.

Ulasci u evidenciju nezaposlenih

Tijekom ožujka 2014. u evidenciju nezaposlenih prijavilo se 19.235 osoba, što je 6,9 % manje nego istoga mjeseca prošle godine. Od toga su bila 9.263 muškarca (48,2 %) i 9.972 žene (51,8 %).

U ukupnome broju novoprijavljenih 15.368 osoba (79,9 %) imalo je prethodno radno iskustvo, a najveći je broj registriran u evidenciju Zavoda iz sljedećih djelatnosti: trgovina na veliko i na malo (2.765 ili 18,0 %), prerađivačka industrija (2.670 ili 17,4 %), pružanje smještaja, priprema i posluživanje hrane (1.897 ili 12,3 %), građevinarstvo (1.649 ili 10,7 %) te obrazovanje (1.112 ili 7,2 %).

Izlasci iz evidentirane nezaposlenosti

Ukupno je tijekom ožujka 2014. iz evidencije nezaposlenih izašlo 26.745 osoba, što je 2,7 % manje nego u istome mjesecu prošle godine. Od toga je zaposleno 19.378 osoba, i to: 18.746 osoba na temelju radnoga odnosa (3,7 % više nego u ožujku prošle godine) i 632 osobe na temelju drugih poslovnih aktivnosti (registriranje trgovačkog društva, obrta, prijava na poljoprivredno osiguranje, zapošljavanje prema posebnim propisima, stručno osposobljavanje za rad bez zasnivanja radnog odnosa, ostvarivanje mjesečnog primitka odnosno dohotka od druge samostalne djelatnosti većega od prosječno isplaćene novčane naknade u prethodnoj kalendarskoj godini i dr.).

Temeljem radnoga odnosa većina se osoba zaposlila na određeno vrijeme (17.962 ili 94,8 %). Promatrano po djelatnostima, najveći se broj zaposlio u: prerađivačkoj industriji (3.576 ili 19,1 %), djelatnosti pružanja smještaja, pripreme i usluživanja hrane (3.299 ili 17,6 %), građevinarstvu (2.591 ili 13,8 %), trgovini na veliko i na malo (2.551 ili 13,6 %) i obrazovanju te administrativnim i pomoćnim uslužnim djelatnostima (po 1.189 osoba ili 6,3 %).

Istodobno je 7.367 osoba brisano iz evidencije nezaposlenih zbog ostalih razloga, npr. izlaska iz radne snage, nepridržavanja zakonskih odredbi, objave s evidencije i dr. (4,4 % više nego istoga mjeseca prošle godine).

Korisnici novčane naknade

U ožujku 2014. godine 69.262 nezaposlene osobe ili 18,4 % od ukupnoga broja nezaposlenih koristile su novčanu naknadu. Broj korisnika novčane naknade smanjio se u usporedbi s istim razdobljem prethodne godine za 11.855 osoba ili 14,6 %.

Prijavljene potrebe za radnicima

Tijekom ožujka 2014. Hrvatskome zavodu za zapošljavanje prijavljeno je ukupno 17.490 slobodnih radnih mjesta, što je 8,2 % više nego u ožujku 2013. Najveći broj slobodnih radnih mjesta pristigao je iz djelatnosti: pružanje smještaja, priprema i posluživanje hrane (3.792 ili 21,7 %), trgovina na veliko i malo (2.155 ili 12,3 %), prerađivačka industrija (1.751 ili 10,0 %), javna uprava i obrana (1.598 ili 9,1 %), obrazovanje (1.586 ili 9,1 %) te zdravstvena zaštita i socijalna skrb (1.564 ili 8,9 %).

Aktivna politika zapošljavanja

Tijekom ožujka 2014. godine u mjere aktivne politike zapošljavanja iz nadležnosti Hrvatskoga zavoda zapošljavanje novouključeno je 657 osoba, i to 170 muškaraca (25,9 %) i 487 žena (74,1 %).

Novouključene osobe obuhvaćene su sljedećim mjerama: *Obrazovanje* 619 osoba (94,2 %), koje se u cijelosti odnosi na *Stručno osposobljavanje za rad bez zasnivanja radnog odnosa*; *Potpore za zapošljavanje* 15 osoba (2,3 %), *Javni radovi* 17 osoba (2,6 %), *Potpore za samozapošljavanje* 5 osoba (0,8 %) te *Potpore za očuvanje radnih mjesta* 1 osoba (0,2 %).

U programima aktivne politike zapošljavanja na početku 2014. godine aktivna su bila 28.293 korisnika. Tijekom razdoblja od siječnja do ožujka uključeno je 2.539 novih osoba, a istodobno je iz programa izašlo 9.107 osoba. Tako je na kraju ožujka 2014. bilo 21.725 aktivnih korisnika mjera, od čega 19.290 korisnika iz prethodnih godina (88,8 %) te 2.435 korisnika iz tekuće godine (11,2 %).

REGISTERED UNEMPLOYMENT AND EMPLOYMENT IN THE REPUBLIC OF CROATIA IN MARCH 2014

Active Population, Employed Persons and Unemployment Rate¹

According to the preliminary data from administrative sources of the Croatian Bureau of Statistics, in February 2014 active population in Croatia numbered 1,694,809 members, what was by 0.1 per cent more if compared to the previous month. Out of that number, 1,310,433 persons were in employment and, if regarded by gender, 699,116 persons (53.3 per cent) were men and 611,317 persons (46.7 per cent) were women. If compared to the previous month, the total number of employed persons decreased by 0.3 per cent. The registered unemployment rate in February 2014 was 22.7 per cent (whereas it was 22.3 per cent in the previous month), whereby the unemployment rate of men was 20.8 per cent and 24.7 per cent for women.

The LFS unemployment rate (according to the Labour Force Survey results) in the period from October to December 2013 was 17.5 per cent, whereby the unemployment rate of men was 17.3 per cent and 17.8 per cent for women.

Total Registered Unemployment

At the end of March 2014 the Croatian Employment Service registered 376,866 unemployed persons, what makes 7,510 persons less than in the previous month and 8,308 persons more than in March 2013. Consequently, in March 2014 unemployment decreased by 2.0 per cent as compared to the previous month and increased by 2.3 per cent as compared to the same month of 2013.

Unemployed Persons, by Gender

Out of the total number of unemployed persons in March 2014, there were 178,443 unemployed men (47.3 per cent) and 198,423 unemployed women (52.7 per cent). The number of unemployed men increased by 1.6 per cent and the number of unemployed women increased by 2.8 per cent if compared to March 2013. The share of men in registered unemployment decreased, whereas the share of women increased by 0.3 percentage points in the reference period.

Unemployed Persons, by Age

If regarded by age structure, in March 2014, there were: 17,982 persons (or 4.8 per cent) in the age group from 15 to 19; 53,122 persons (14.1 per cent) in the age group from 20 to 24; 52,363 persons (13.9 per cent) in the age group from 25 to 29; 42,874 persons (11.4 per cent) in the age group from 30 to 34; 38,498 persons (10.2 per cent) in the age group from 35 to 39; 35,548 persons (9.4 per cent) in the age group from 40 to 44; 38,410 persons (10.2 per cent) in the age group from 45 to 49; 40,549 persons (10.8 per cent) in the age group from 50 to 54; 41,867 persons (11.1 per cent) in the age group from 55 to 59 and 15,653 persons (4.2 per cent) in the age group over 60.

If compared to the same month last year, there was an increase of unemployment in most age groups. The sharpest increase was evident with the age groups: over 60 (by 16.7 per cent) and from 55 to 59 (by 8.9 per cent). Decrease in unemployment was registered in age groups: from 20 to 24 (by 0.7 per cent) and from 30 to 34 (by 0.3 per cent).

Unemployed Persons, by Educational Background

If regarded by educational background, persons with 1 to 3-year vocational secondary school background had major share in the educational structure of the unemployed (126,737 or 33.6 per cent). This category has been followed by persons with 4 (or more)-year secondary school and grammar school background (109,223 or 29.0 per cent), persons with basic school background (77,228 or 20.5 per cent), persons with university level and postgraduate degrees (24,452 or 6.5 per cent), persons with no schooling and uncompleted basic school background (19,629 or 5.2 per cent) and persons with non-university degree (19,597 or 5.2 per cent).

If compared to the same month last year, unemployment increased in most educational categories. The highest increase was evident with the group of persons with university level and postgraduate degrees (by 9.6 per cent) and group of persons with non-university degree (by 7.2 per cent). Unemployment decrease was evident with the group of persons with 1 to 3-year vocational secondary school background (by 1.1 per cent).

Unemployment, by Counties

In March 2014, the highest absolute number of unemployed persons was registered in the County of Split-Dalmatia (51,458 or 13.7 per cent out of the total number in Croatia), in the City of Zagreb (48,243 or 12.8 per cent) and in the County of Osijek-Baranja (40,208 or 10.7 per cent), whereas the lowest one was registered in the County of Lika-Senj (4,205 or 1.1 per cent).

As compared to the same period last year, the registered unemployment increased in seventeen counties. The sharpest increase in unemployment was registered in the County of Lika-Senj (by 8.6 per cent), in the County of Dubrovnik-Neretva (by 6.3 per cent), in the County of Osijek-Baranja (by 5.2 per cent) and in the County of Virovitica-Podravina (by 4.5 per cent). In the same time, decrease in unemployment was registered in four counties: in the County of Varaždin (by 7.8 per cent), in the County of Karlovac (by 3.2 per cent), in the County of Međimurje (by 1.3 per cent) and in the County of Krapina-Zagorje (by 0.9 per cent).

1 Croatian Bureau of Statistics, First Releases No. 9.2.1. and 9.2.7. (the latest published data)

Unemployed Persons, by Previous Work Experience and Sectors of Economic Activity

Out of the total number of unemployed persons in March 2014, there were 66,476 persons (17.6 per cent) with no work experience, which was by 8.2 per cent more than in the same month of 2013. The remaining 310,390 persons (82.4 per cent) had some previous work experience, which is by 1.1 per cent more than in March 2013. Concerning the activities performed before registering with the Croatian Employment Service, the largest number of persons were employed in: manufacturing (59,394 or 19.1 per cent), wholesale and retail trade (54,706 or 17.6 per cent), accommodation and food service activities (41,505 or 13.4 per cent), construction (32,356 or 10.4 per cent) and public administration and defence (18,215 or 5.9 per cent).

Within manufacturing industry, the largest number of unemployed persons came from manufacture of food products, manufacture of wearing apparel, manufacture of fabricated metal products, manufacture of wood and products of wood and cork, manufacture of other non-metallic mineral products, manufacture of furniture, manufacture of leather and related products, etc.

New Entrants to the CES Register

During March 2014 the number of new entrants registered with CES was 19,235 or 6.9 per cent less than in the same month last year. Out of the total number of new entrants, 9,263 (48.2 per cent) were men and 9,972 (51.8 per cent) were women.

In the total number of new entrants, there were 15,368 (79.9 per cent) persons with previous work experience. Most of them came from the following business activities: wholesale and retail trade (2,765 or 18.0 per cent), manufacturing (2,670 or 17.4 per cent), accommodation and food service activities (1,897 or 12.3 per cent), construction (1,649 or 10.7 per cent) and education (1,112 or 7.2 per cent).

Outflow from the CES Register

In March 2014 the total outflow from the register amounted to 26,745 persons, which is by 2.7 per cent less than in the same month last year. Out of that number, 19,378 persons found employment: 18,746 persons were employed based on work contract (3.7 per cent more than in March last year) and 632 persons were employed based on other business activities (registration of trade company, trade business, registration to farming insurance, employment in line with special regulations, on-the-job training without work contract, earning of monthly revenue, i.e. income from private activities, in the amount higher than the average unemployment benefit paid in the previous calendar year, etc.).

If regarded by types of work contract, the majority were employed on fixed-term work contracts (17,962 or 94.8 per cent). Concerning the economic activities, the largest number of persons found jobs in: manufacturing (3,576 or 19.1 per cent), accommodation and food service activities (3,299 or 17.6 per cent), construction (2,591 or 13.8 per cent), wholesale and retail trade (2,551 or 13.6 per cent), and education and administrative and support service activities (by 1,189 or 6.3 per cent).

At the same time, 7,367 persons (4.4 per cent more than in the same month last year) were deleted from the register for exit from the labour force, non-compliance with the legal regulations, cancellation of their own registration, etc.

Unemployment Benefit Recipients

In March 2014, out of the total number of registered unemployed persons, 69,262 persons (or 18.4 per cent) claimed the unemployment benefit. If compared to the previous year, the number of unemployment benefit recipients decreased by 11,855 persons or 14.6 per cent.

Job Vacancies

In March 2014, the employers reported 17,490 job vacancies with the Croatian Employment Service, which is by 8.2 per cent more than in March 2013. The major share of new job vacancies was reported by employers: in accommodation and food service activities (3,792 or 21.7 per cent), in wholesale and retail trade (2,155 or 12.3 per cent), in manufacturing (1,751 or 10.0 per cent), in public administration and defence (1,598 or 9.1 per cent), in education (1,586 or 9.1 per cent) and in human health and social work activities (1,564 or 8.9 per cent).

Active Labour Market Policy

During March 2014 there were 657 new entrants into the active labour market policy programmes under the authority of the Croatian Employment Service, out of whom 170 were men (25.9 per cent) and 487 women (74.1 per cent).

The new entrants were included in the following measures: *Training* of 619 persons (94.2 per cent), which fully refers to *Workplace training*; *Employment incentives* 15 persons (2.3 per cent); *Direct job creation* 17 persons (2.6 per cent); *Start-up incentives* 5 persons (0.8 per cent) and *Out-of-work income maintenance and support* 1 person (0.2 per cent).

In the active labour market policy programmes, there were 28,293 participants at the beginning of year 2014. During the period from January to March, there were 2,539 new entrants, and at the same time 9,107 exits from the measures. At the end of March 2014 there were 21,725 active participants in the active labour market policy programmes. There are 19,290 active participants (88.8 per cent) from the previous years and 2,435 active participants from the current year (11.2 per cent).

PROSTORNI RASPORED PODRUČNIH UREDA I ISPOSTAVA
 HRVATSKOG ZAVODA ZA ZAPOSŁJAVANJE PREMA ŹUPANIJAMA
 REGIONAL AND LOCAL OFFICES OF THE CROATIAN EMPLOYMENT
 SERVICE, BY COUNTIES

Źupanija County	Podruĉni ured Regional Office	Ispostava Local Office
I. Zagrebaĉka County of Zagreb Grad Zagreb City of Zagreb	Zagreb	Dugo Selo Ivaniĉ-Grad Jastrebarsko Samobor Velika Gorica Vrbovec Sveti Ivan Zelina Zaprešić Sesvete Zagreb Jug Zagreb Zapad
II. Krapinsko-zagorska County of Krapina-Zagorje	Krapina	Donja Stubica Klanjec Zabok Zlatar Pregrada
III. Sisaĉko-moslavaĉka County of Sisak-Moslavina	Sisak	Petrinja Dvor Glina Gvozd Hrvatska Kostajnica Sunja Topusko
	Kutina	Novska Popovaĉa
IV. Karlovaĉka County of Karlovac	Karlovac	Duga Resa Ogulin Ozalj Slunj Vojniĉ
V. VaraŹdinska County of VaraŹdin	VaraŹdin	Cestica Ivanec Ludbreg Novi Marof
VI. Koprivniĉko-kriŹevaĉka County of Koprivnica-KriŹevci	KriŹevci	Đurđevac Koprivnica
VII. Bjelovarsko-bilogorska County of Bjelovar-Bilogora	Bjelovar	Ĉazma Darugar Garešnica Grubišno Polje
VIII. Primorsko-goranska County of Primorje-Gorski Kotar	Rijeka	Cres-Lošinj Krk Opatija Rab Delnice Vrbovsko
		Donji Lapac Senj
		Novalja Korenica
		Otoĉac
IX. Liĉko-senjska County of Lika-Senj	Gospiĉ	Orahovica Slatina Pitomaĉa
X. Virovitiĉko-podravska County of Virovitica-Podravina	Virovitica	Pakrac
XI. PoŹeško-slavonska County of PoŹega-Slavonija	PoŹega	
XII. Brodsko-posavska County of Slavonki Brod-Posavina	Slavonski Brod	Nova Gradiška Okuĉani
XIII. Zadarska County of Zadar	Zadar	Benkovac Biograd Graĉac Obrovac Pag
		Beli Manastir Našice
		Donji Miholjac Valpovo
XIV. Osjeĉko-baranjska County of Osijek-Baranja	Osijek	Đakovo
XV. Šibensko-kninska County od Šibenik-Knin	Šibenik	Drmiš Knin Vodice
XVI. Vukovarsko-srijemska County of Vukovar-Srijem	Vukovar	Ilok
	Vinkovci	Otok Źupanja
XVII. Splitsko-dalmatinska County of Split-Dalmatia	Split	Supetar Trogir Hvar Vis Imotski Vrgorac Makarska Kaštela Solun Solin Trilj
		Umag Pazin
		Buzet Poreĉ
		Labin Rovinj
		Korĉula-Lastovo Ploĉe
		Metkoviĉ
XVIII. Istarska County of Istria	Pula	
XIX. Dubrovaĉko-neretvanska County of Dubrovnik-Neretva	Dubrovnik	
XX. Međimurska County of Međimurje	Ĉakovec	Mursko Središće Prelog

KARTA
MAP

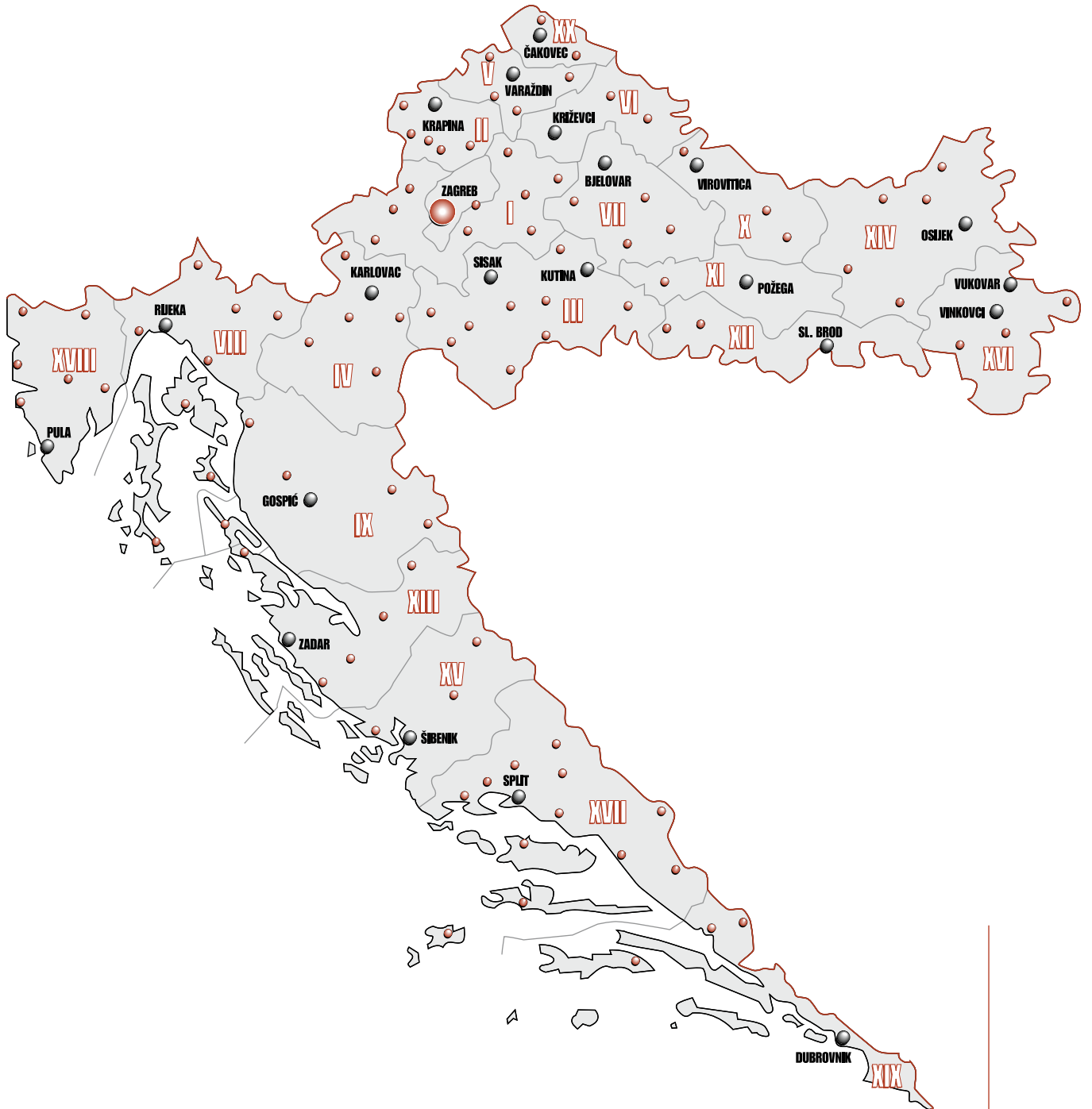

REGISTRIRANA NEZAPOSLENOST I ZAPOSŁJAVANJE OD 1999. DO 2013. GODINE

REGISTERED UNEMPLOYMENT AND EMPLOYMENT FROM 1999 TO 2013

Godina Year	Izlasci iz evidencije Exits from the register								
	Novoprijavljeni Newly registered			Zaposleni s evidencije (na temelju radnog odnosa i na temelju drugih poslovnih aktivnosti) Employed from the register (on the basis of work contract and other business activities)			Brisani zbog ostalih razloga Deleted from the register for other reasons		
	Ukupno Total	Muškarci Men	Žene Women	Ukupno Total	Muškarci Men	Žene Women	Ukupno Total	Muškarci Men	Žene Women
1999.	249 029	129 027	120 002	106 627	52 642	53 985	103 403	58 595	44 808
2000.	261 906	133 734	128 172	119 105	57 342	61 763	105 987	60 101	45 886
2001.	280 998	143 656	137 342	148 698	75 280	73 418	115 703	65 843	49 860
2002.	259 073	131 108	127 965	168 767	84 103	84 664	119 285	67 373	51 912
2003.	231 860	110 079	121 781	159 677	74 672	85 005	119 661	63 049	56 612
2004.	245 409	118 142	127 267	148 102	66 706	81 396	98 414	51 322	47 092
2005.	232 064	110 092	121 972	150 104	68 075	82 029	91 686	48 949	42 737
2006.	233 163	106 287	126 876	158 540	69 722	88 818	89 321	46 482	42 839
2007.	206 460	91 495	114 965	154 158	64 539	89 619	90 971	44 678	46 293
2008.	200 093	86 704	113 389	134 557	55 422	79 135	79 565	38 577	40 988
2009.	270 557	131 329	139 228	122 795	50 818	71 977	96 672	44 670	52 002
2010.	289 234	144 590	144 644	146 627	67 470	79 157	114 307	56 509	57 798
2011.	313 988	152 090	161 898	185 236	86 075	99 161	133 159	66 454	66 705
2012.	338 514	165 582	172 932	186 156	88 253	97 903	109 582	55 429	54 153
2013.	338 278	165 474	172 804	217 179	102 672	114 507	115 902	59 848	56 054
Index 2013./2012.	99.9	99.9	99.9	116.7	116.3	117.0	105.8	108.0	103.5

NOVOPRIJAVLJENI, ZAPOSLENI I BRISANI ZBOG OSTALIH RAZLOGA OD 1999. DO 2013. GODINE
NEWLY REGISTERED, EMPLOYED AND DELETED FROM THE REGISTER FOR OTHER REASONS, 1999 – 2013

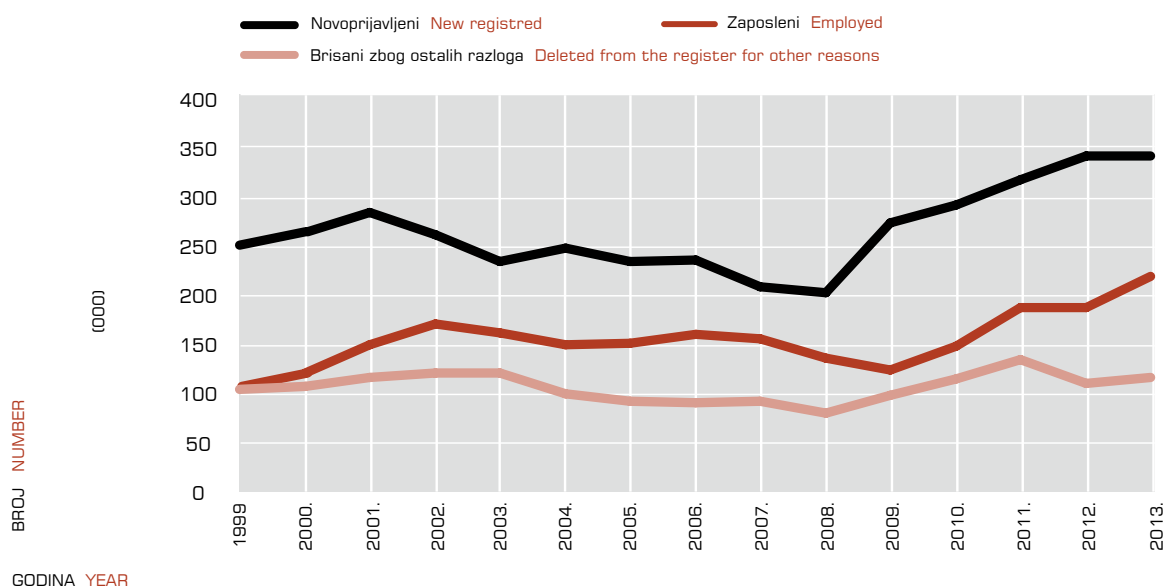

Godina Year	Registrirane nezaposlene osobe (prosjeak) Registered unemployed persons (average)									Traženi radnici Job vacancies
	Nezaposlene osobe Unemployed persons			Nezaposlene osobe bez radnog iskustva Unemployed persons without work experience			Korisnici novčane naknade Unemployment benefit recipients			
	Ukupno Total	Muškarci Men	Žene Women	Ukupno Total	Muškarci Men	Žene Women	Ukupno Total	Muškarci Men	Žene Women	
1999.	321 866	152 726	169 140	94 647	44 539	50 108	54 257	25 325	28 932	134 655
2000.	357 872	169 370	188 502	100 762	47 200	53 562	63 396	28 321	35 075	148 186
2001.	380 195	176 790	203 405	104 157	48 753	55 404	70 369	29 774	40 595	202 983
2002.	389 741	176 754	212 987	101 127	46 420	54 707	80 795	36 810	43 985	174 150
2003.	329 799	140 078	189 721	81 446	34 898	46 548	67 977	27 773	40 204	130 453
2004.	309 875	129 028	180 847	74 152	30 727	43 425	70 467	28 082	42 385	116 744
2005.	308 738	127 942	180 796	71 591	29 025	42 566	72 802	29 767	43 035	110 569
2006.	291 616	116 519	175 097	65 982	25 762	40 220	66 407	25 513	40 894	130 517
2007.	264 448	102 482	161 966	56 245	21 332	34 913	59 603	21 687	37 916	141 487
2008.	236 741	89 540	147 201	46 918	17 220	29 698	57 258	20 234	37 024	141 794
2009.	263 174	107 115	156 059	46 394	17 951	28 443	68 967	29 135	39 832	102 427
2010.	302 425	136 805	165 620	51 011	21 987	29 024	78 439	39 004	39 435	104 739
2011.	305 333	141 408	163 925	53 106	24 124	28 982	74 501	37 291	37 210	125 578
2012.	324 324	152 079	172 245	57 277	26 844	30 433	74 171	36 456	37 715	131 927
2013.	345 112	163 070	182 042	61 442	29 307	32 135	70 479	34 898	35 581	143 340
Index 2013./2012.	106.4	107.2	105.7	107.3	109.2	105.6	95.0	95.7	94.3	108.7

NEZAPOSLENE OSOBE PREMA SPOLU OD 1999. DO 2013. GODINE
UNEMPLOYED PERSONS, BY GENDER, 1999 – 2013

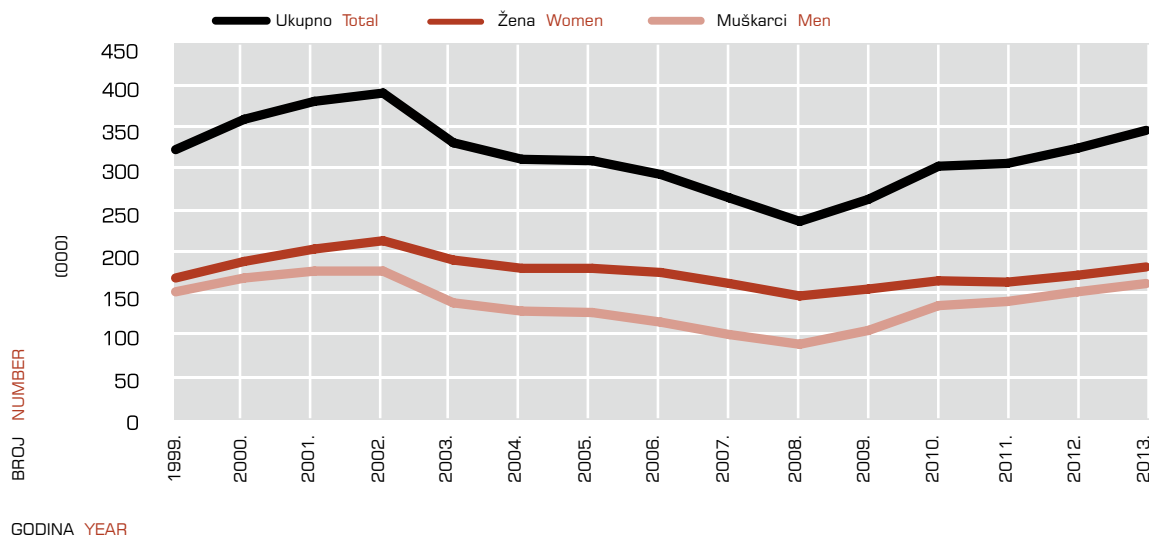

REGISTRIRANA NEZAPOSLENOST I ZAPOSŁJAVANJE PREMA RAZINI OBRAZOVANJA I SPOLU U OŽUJKU 2014.

REGISTERED UNEMPLOYMENT AND EMPLOYMENT, BY EDUCATIONAL BACKGROUND AND GENDER, MARCH 2014

Sadržaj	UKUPNO TOTAL			Bez škole i nezavršena osnovna škola No schooling and uncompleted basic school			Osnovna škola Basic school		
	Ukupno Total	Muškarci Men	Žene Women	Ukupno Total	Muškarci Men	Žene Women	Ukupno Total	Muškarci Men	Žene Women
NEZAPOSLENI KRAJEM PRETHODNOG MJESECA	384 376	183 518	200 858	19 848	10 588	9 260	78 808	36 937	41 871
NOVOPRIJAVLJENI U EVIDENCIJU	19 235	9 263	9 972	573	318	255	2 968	1 580	1 388
1. Izravno iz radnog odnosa	11 191	5 406	5 785	171	90	81	1 522	790	732
Poslovno uvjetovani otkaz	2 870	1 453	1 417	46	22	24	426	235	191
Prestanak rada poslodavca	318	202	116	2	2	0	54	38	16
Istek ugovora o radu na određeno vrijeme	6 114	2 655	3 459	93	48	45	772	347	425
Istek ugovora o radu na sezonskim poslovima	72	34	38	2	1	1	13	6	7
Sporazumni prestanak radnog odnosa	1 005	574	431	8	6	2	128	78	50
Otkaz od strane radnika	316	180	136	3	3	0	42	26	16
Ostalo	496	308	188	17	8	9	87	60	27
2. Iz individualne poljoprivrede ili drugog oblika rada	988	269	719	0	0	0	5	4	1
3. Izravno iz redovitog školovanja	1 042	517	525	44	41	3	26	18	8
4. Iz neaktivnosti	6 014	3 071	2 943	358	187	171	1 415	768	647
Prethodno radno iskustvo novoprijavljenih:									
Bez radnog iskustva	3 867	1 934	1 933	265	144	121	653	347	306
S radnim iskustvom	15 368	7 329	8 039	308	174	134	2 315	1 233	1 082
UKUPNI IZLASCIZ EVIDENCIJE	26 745	14 336	12 409	797	506	291	4 382	2 425	1 957
1. ZAPOSLENI S EVIDENCIJE	19 378	10 519	8 859	338	229	109	2 773	1 567	1 206
1.1. ZAPOSLENI NA TEMELJU RADNOG ODNOSA	18 746	10 281	8 465	335	226	109	2 748	1 552	1 196
Mjesto rada:									
U zemlji	18 421	10 071	8 350	325	223	102	2 690	1 516	1 174
U inozemstvu	325	210	115	10	3	7	58	36	22
Vrsta rada:									
Na neodređeno vrijeme	984	489	495	9	7	2	97	60	37
Na određeno vrijeme	17 762	9 792	7 970	326	219	107	2 651	1 492	1 159
Prethodno radno iskustvo:									
Bez radnog iskustva	1 882	1 099	783	23	16	7	101	59	42
S radnim iskustvom	16 864	9 182	7 682	312	210	102	2 647	1 493	1 154
1.2. ZAPOSLENI NA TEMELJU DRUGIH POSLOVNIH AKTIVNOSTI	632	238	394	3	3	0	25	15	10
2. BRISANI IZ EVIDENCIJE ZBOG OSTALIH RAZLOGA	7 367	3 817	3 550	459	277	182	1 609	858	751
NEZAPOSLENI KRAJEM IZVJEŠTAJNOG MJESECA	376 866	178 443	198 423	19 629	10 388	9 241	77 228	36 005	41 223
Bez radnog iskustva	66 476	31 946	34 530	6 542	2 512	4 030	10 438	4 511	5 927
S radnim iskustvom	310 390	146 497	163 893	13 087	7 876	5 211	66 790	31 494	35 296
Tražitelji zaposlenja prema čl. 13. Zakona o posredovanju pri zapošljavanju i pravima za vrijeme nezaposlenosti	1 578	657	921	18	9	9	178	70	108
Novoprijavljeni tražitelji zaposlenja u izvještajnom mjesecu	81	34	47	1	1	0	6	1	5

STRUKTURA NEZAPOSLENIH OSOBA PREMA RAZINI OBRAZOVANJA KRAJEM OŽUJKU 2014. STRUCTURE OF UNEMPLOYED PERSONS, BY EDUCATIONAL BACKGROUND, END OF MARCH 2014

G3

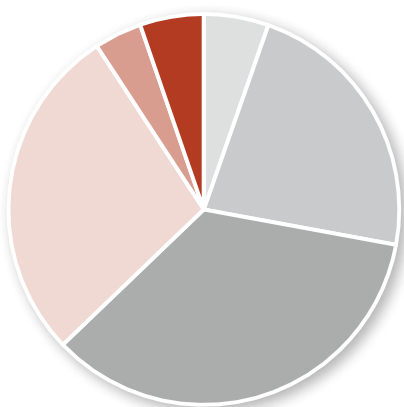

- Bez škole i nezavršena osnovna škola
No schooling and uncompleted basic school 5.2%
- Osnovna škola
Basic school 20.5 %
- SŠ za zanimanja do 3 god. i škola za KV i VKV radnike
1 to 3 - year vocational secondary school 33.6 %
- SŠ za zanimanja u trajanju od 4 i više godina i gimnazija
4 (or more) - year vocational secondary school and grammar school 29.0 %
- Prvi stupanj fakulteta, stručni studij i viša škola
Non-university degree 5.2 %
- Fakultet, akademija, magisterij, doktorat
University level and postgraduate degrees 6.5 %

SŠ za zanimanja do 3 god. i škola za KV i VKV radnike 1 to 3-year vocational secondary school			SŠ za zanimanja u trajanju od 4 i više godina i gimnazija 4 (or more)-year vocational secondary school and grammar school			Prvi stupanj fakulteta, stručni studij i viša škola Non-university degree			Fakultet, akademija, magisterij, doktorat University level and postgraduate degrees			Contents
Ukupno Total	Muškarci Men	Žene Women	Ukupno Total	Muškarci Men	Žene Women	Ukupno Total	Muškarci Men	Žene Women	Ukupno Total	Muškarci Men	Žene Women	
130 329	72 759	57 570	111 177	46 450	64 727	19 638	7 800	11 838	24 576	8 984	15 592	UNEMPLOYMENT AT THE END OF THE PREVIOUS MONTH
6 072	3 639	2 433	5 846	2 469	3 377	1 483	542	941	2 293	715	1 578	NEWLY REGISTERED
4 003	2 421	1 582	3 582	1 471	2 111	708	271	437	1 205	363	842	1. Directly from employment
1 034	640	394	972	397	575	183	79	104	209	80	129	Notice due to business reasons
130	94	36	91	45	46	22	14	8	19	9	10	Business closure
2 069	1 166	903	1 927	751	1 176	415	132	283	838	211	627	Expiry of fixed-term work contract
36	19	17	17	7	10	0	0	0	4	1	3	Expiry of seasonal work contract
408	271	137	332	159	173	55	27	28	74	33	41	Mutually-agreed upon notice
147	103	44	91	35	56	11	3	8	22	10	12	Employee-initiated notice
179	128	51	152	77	75	22	16	6	39	19	20	Other reasons
34	18	16	297	65	232	303	79	224	349	103	246	2. From private agriculture or any other similar work
160	111	49	210	119	91	183	84	99	419	144	275	3. Directly from school
1 875	1 089	786	1 757	814	943	289	108	181	320	105	215	4. From inactivity
739	480	259	1 143	574	569	407	159	248	660	230	430	Previous work experience:
5 333	3 159	2 174	4 703	1 895	2 808	1 076	383	693	1 633	485	1 148	Without work experience
9 701	6 343	3 358	7 766	3 620	4 146	1 613	613	1 000	2 486	829	1 657	With work experience
7 135	4 770	2 365	5 712	2 754	2 958	1 294	486	808	2 126	713	1 413	EXITS FROM THE REGISTER - TOTAL
7 044	4 718	2 326	5 569	2 696	2 873	1 150	448	702	1 900	641	1 259	1. EMPLOYED FROM THE REGISTER
6 903	4 605	2 298	5 485	2 654	2 831	1 131	436	695	1 887	637	1 250	1.1. EMPLOYED ON WORK CONTRACT BASIS
141	113	28	84	42	42	19	12	7	13	4	9	Location of job:
315	197	118	316	135	181	68	26	42	179	64	115	In the country
6 729	4 521	2 208	5 253	2 561	2 692	1 082	422	660	1 721	577	1 144	Abroad
525	391	134	667	383	284	179	97	82	387	153	234	Type of job:
6 519	4 327	2 192	4 902	2 313	2 589	971	351	620	1 513	488	1 025	Permanent jobs
91	52	39	143	58	85	144	38	106	226	72	154	Temporary jobs
2 566	1 573	993	2 054	866	1 188	319	127	192	360	116	244	Previous work experience:
126 737	70 094	56 643	109 223	45 294	63 929	19 597	7 767	11 830	24 452	8 895	15 557	Without work experience
16 877	10 134	6 743	20 439	10 107	10 332	5 249	2 187	3 062	6 931	2 495	4 436	With work experience
109 860	59 960	49 900	88 784	35 187	53 597	14 348	5 580	8 768	17 521	6 400	11 121	1.2. EMPLOYED BASED ON OTHER BUSINESS ACTIVITIES
387	210	177	490	192	298	166	64	102	339	112	227	2. DELETED FROM THE REGISTER FOR OTHER REASONS
22	11	11	25	11	14	5	1	4	22	9	13	UNEMPLOYMENT AT THE END OF THE REPORTING MONTH
												Without work experience
												With work experience
												Job seekers (in accordance with the Article 13 of the Act on Employment Mediation and Unemployment Rights)
												Newly registered in the reporting month

STRUKTURA NEZAPOSLENIH ŽENA PREMA RAZINI OBRAZOVANJA KRAJEM OŽUJKA 2014.
STRUCTURE OF UNEMPLOYED WOMEN, BY EDUCATIONAL BACKGROUND, END OF MARCH 2014

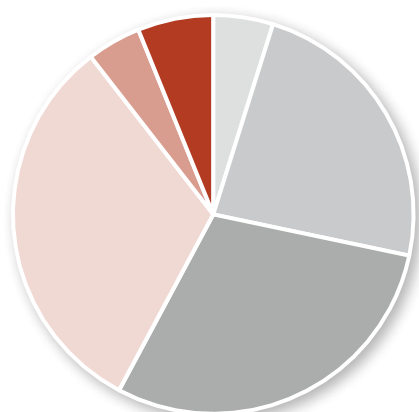

	Bez škole i nezavršena osnovna škola No schooling and uncompleted basic school 4.7 %
	Osnovna škola Basic school 20.8 %
	SŠ za zanimanja do 3 god. i škola za KV i VKV radnike 1 to 3 - year vocational secondary school 28.5 %
	SŠ za zanimanja u trajanju od 4 i više godina i gimnazija 4 (or more) - year vocational secondary school and grammar school 32.2 %
	Prvi stupanj fakulteta, stručni studij i viša škola Non-university degree 6.0 %
	Fakultet, akademija, magisterij, doktorat University level and postgraduate degrees 7.8 %

REGISTRIRANA NEZAPOSLENOST I ZAPOSŁJAVANJE PREMA RAZINI OBRAZOVANJA I SPOLU U OŽUJKU 2013. I 2014.

REGISTERED UNEMPLOYMENT AND EMPLOYMENT IN MARCH 2013 AND 2014, BY EDUCATIONAL BACKGROUND AND GENDER

	Mjesec Month	UKUPNO TOTAL	Bez škole i nezavršena osnovna škola No schooling and uncompleted basic school	Osnovna škola Basic school	SŠ za zanimanja do 3 god. i škola za KV i VKV radnike 1 to 3-year vocational secondary school	SŠ za zanimanja u trajanju od 4 i više godina i gimnazija 4 (or more)-year vocational secondary school and grammar school	Prvi stupanj fakulteta, stručni studij i viša škola Non-university degree	Fakultet akademija, magisterij, doktorat University level and postgraduate degrees		
UKUPNO TOTAL	Nezaposlene osobe	3. 2014. 376 866 3. 2013. 368 558 Index 102.3	19 629 18 856 104.1	77 228 76 170 101.4	126 737 128 171 98.9	109 223 104 778 104.2	19 597 18 275 107.2	24 452 22 308 109.6	Unemployed persons	
	Novoprijavljeni	3. 2014. 19 235 3. 2013. 20 655 Index 93.1	573 622 92.1	2 968 3 425 86.7	6 072 7 062 86.0	5 846 5 999 97.4	1 483 1 372 108.1	2 293 2 175 105.4	Newly registered	
	Zaposleni s evidencije na temelju radnog odnosa	3. 2014. 18 746 3. 2013. 18 080 Index 103.7	335 409 81.9	2 748 2 931 93.8	7 044 6 802 103.6	5 569 5 348 104.1	1 150 998 115.2	1 900 1 592 119.3	Employed on work contract basis	
	Zaposleni s evidencije na temelju drugih poslovnih aktivnosti	3. 2014. 632 3. 2013. 2 360 Index 26.8	3 3 100.0	25 70 35.7	91 331 27.5	143 632 22.6	144 514 28.0	226 810 27.9	Employed based on other business activities	
	Brisani iz evidencije zbog ostalih razloga	3. 2014. 7 367 3. 2013. 7 057 Index 104.4	459 382 120.2	1 609 1 454 110.7	2 566 2 378 107.9	2 054 2 069 99.3	319 329 97.0	360 445 80.9	Deleted from the register for other reasons	
	Korisnici novčane naknade	3. 2014. 69 262 3. 2013. 81 117 Index 85.4	2 428 3 186 76.2	13 380 16 067 83.3	26 375 31 398 84.0	20 314 23 036 88.2	3 007 3 460 86.9	3 758 3 970 94.7	Unemployment benefit recipients	
	MUŠKARCI MEN	Nezaposlene osobe	3. 2014. 178 443 3. 2013. 175 577 Index 101.6	10 388 9 877 105.2	36 005 35 123 102.5	70 094 71 670 97.8	45 294 43 347 104.5	7 767 7 251 107.1	8 895 8 309 107.1	Unemployed persons
		Novoprijavljeni	3. 2014. 9 263 3. 2013. 10 433 Index 88.8	318 350 90.9	1 580 1 830 86.3	3 639 4 387 82.9	2 469 2 671 92.4	542 488 111.1	715 707 101.1	Newly registered
		Zaposleni s evidencije na temelju radnog odnosa	3. 2014. 10 281 3. 2013. 8 899 Index 115.5	226 225 100.4	1 552 1 372 113.1	4 718 4 144 113.9	2 696 2 259 119.3	448 360 124.4	641 539 118.9	Employed on work contract basis
		Zaposleni s evidencije na temelju drugih poslovnih aktivnosti	3. 2014. 238 3. 2013. 937 Index 25.4	3 1 300.0	15 42 35.7	52 191 27.2	58 235 24.7	38 178 21.3	72 290 24.8	Employed based on other business activities
		Brisani iz evidencije zbog ostalih razloga	3. 2014. 3 817 3. 2013. 3 624 Index 105.3	277 227 122.0	858 784 109.4	1 573 1 449 108.6	866 879 98.5	127 128 99.2	116 157 73.9	Deleted from the register for other reasons
		Korisnici novčane naknade	3. 2014. 34 920 3. 2013. 40 931 Index 85.3	1 520 2 053 74.0	6 419 7 606 84.4	15 541 18 545 83.8	8 501 9 640 88.2	1 366 1 476 92.5	1 573 1 611 97.6	Unemployment benefit recipients
ŽENE WOMEN		Nezaposlene osobe	3. 2014. 198 423 3. 2013. 192 981 Index 102.8	9 241 8 979 102.9	41 223 41 047 100.4	56 643 56 501 100.3	63 929 61 431 104.1	11 830 11 024 107.3	15 557 13 999 111.1	Unemployed persons
		Novoprijavljeni	3. 2014. 9 972 3. 2013. 10 222 Index 97.6	255 272 93.8	1 388 1 595 87.0	2 433 2 675 91.0	3 377 3 328 101.5	941 884 106.4	1 578 1 468 107.5	Newly registered
		Zaposleni s evidencije na temelju radnog odnosa	3. 2014. 8 465 3. 2013. 9 181 Index 92.2	109 184 59.2	1 196 1 559 76.7	2 326 2 658 87.5	2 873 3 089 93.0	702 638 110.0	1 259 1 053 119.6	Employed on work contract basis
		Zaposleni s evidencije na temelju drugih poslovnih aktivnosti	3. 2014. 394 3. 2013. 1 423 Index 27.7	0 2 0.0	10 28 35.7	39 140 27.9	85 397 21.4	106 336 31.5	154 520 29.6	Employed based on other business activities
		Brisani iz evidencije zbog ostalih razloga	3. 2014. 3 550 3. 2013. 3 433 Index 103.4	182 155 117.4	751 670 112.1	993 929 106.9	1 188 1 190 99.8	192 201 95.5	244 288 84.7	Deleted from the register for other reasons
		Korisnici novčane naknade	3. 2014. 34 342 3. 2013. 40 186 Index 85.5	908 1 133 80.1	6 961 8 461 82.3	10 834 12 853 84.3	11 813 13 396 88.2	1 641 1 984 82.7	2 185 2 359 92.6	Unemployment benefit recipients

REGISTRIRANA NEZAPOSLENOST I ZAPOSŁJAVANJE PREMA RAZINI
OBRAZOVANJA I SPOLU OD SIJEČNJA DO OŽUJKA 2013. I 2014.
REGISTERED UNEMPLOYMENT AND EMPLOYMENT FROM JANUARY TO MARCH
2013 AND 2014, BY EDUCATIONAL BACKGROUND AND GENDER

T4

	Razdoblje	UKUPNO	Bez škole i nezavršena osnovna škola	Osnovna škola	SŠ za zanimanja do 3 god. i škola za KV i VKV radnike	SŠ za zanimanja u trajanju od 4 i više godina i gimnazija	Prvi stupanj fakulteta, stručni studij i viša škola	Fakultet, akademija, magisterij, doktorat	
	Period	TOTAL	No schooling and uncompleted basic school	Basic school	1 to 3-year vocational secondary school	4 (or more)-year vocational secondary school and grammar school	Non-university degree	University level and postgraduate degrees	
UKUPNO TOTAL	Prosječan broj nezaposlenih osoba	1. - 3. 2014. 379 842 1. - 3. 2013. 371 987 Index 102.1	19 647 18 896 104.0	77 769 76 533 101.6	128 463 129 229 99.4	109 925 105 754 103.9	19 533 18 584 105.1	24 505 22 991 106.6	Average number of unemployed persons
	Ukupan broj novoprijavljenih	1. - 3. 2014. 82 387 1. - 3. 2013. 81 895 Index 100.6	2 709 2 498 108.4	14 443 14 304 101.0	27 765 29 265 94.9	24 159 24 068 100.4	5 257 4 840 108.6	8 054 6 920 116.4	Total number of new entrants to the register
	Ukupan broj zaposlenih s evidencije na temelju radnog odnosa	1. - 3. 2014. 43 254 1. - 3. 2013. 39 915 Index 108.4	663 717 92.5	5 670 5 475 103.6	15 660 14 295 109.5	13 027 12 117 107.5	2 977 2 702 110.2	5 257 4 609 114.1	Total number of employed persons from the register on work contract basis
	Ukupan broj zaposlenih s evidencije na temelju drugih poslovnih aktivnosti	1. - 3. 2014. 3 098 1. - 3. 2013. 6 875 Index 45.1	18 16 112.5	92 189 48.7	357 992 36.0	772 1 330 58.0	646 1 416 45.6	1 213 2 932 41.4	Total number of employed persons based on other business activities
	Ukupan broj brisanih iz evidencije zbog ostalih razloga	1. - 3. 2014. 22 580 1. - 3. 2013. 24 761 Index 91.2	1 240 1 327 93.4	4 670 4 996 93.5	7 720 8 356 92.4	6 620 7 421 89.2	1 047 1 131 92.6	1 283 1 530 83.9	Total number of deleted from the register for other reasons
	Prosječan broj korisnika novčane naknade	1. - 3. 2014. 74 534 1. - 3. 2013. 84 650 Index 88.0	2 580 3 275 78.8	14 351 16 678 86.0	28 406 32 844 86.5	21 784 23 925 91.1	3 231 3 638 88.8	4 182 4 290 97.5	Average number of unemployment benefit recipients
	MUŠKARCI MEN	Prosječan broj nezaposlenih osoba	1. - 3. 2014. 180 772 1. - 3. 2013. 176 916 Index 102.2	10 425 9 924 105.0	36 394 35 202 103.4	71 501 72 223 99.0	45 761 43 641 104.9	7 746 7 354 105.3	8 945 8 572 104.4
Ukupan broj novoprijavljenih		1. - 3. 2014. 42 446 1. - 3. 2013. 41 907 Index 101.3	1 690 1 417 119.3	7 933 7 507 105.7	17 351 18 030 96.2	10 926 10 821 101.0	1 932 1 785 108.2	2 614 2 347 111.4	Total number of new entrants to the register
Ukupan broj zaposlenih s evidencije na temelju radnog odnosa		1. - 3. 2014. 22 693 1. - 3. 2013. 19 472 Index 116.5	448 401 111.7	3 128 2 601 120.3	10 265 8 757 117.2	6 095 5 306 114.9	1 069 926 115.4	1 688 1 481 114.0	Total number of employed persons from the register on work contract basis
Ukupan broj zaposlenih s evidencije na temelju drugih poslovnih aktivnosti		1. - 3. 2014. 1 087 1. - 3. 2013. 2 600 Index 41.8	13 9 144.4	57 105 54.3	199 553 36.0	266 559 47.6	192 455 42.2	360 919 39.2	Total number of employed persons based on other business activities
Ukupan broj brisanih iz evidencije zbog ostalih razloga		1. - 3. 2014. 11 527 1. - 3. 2013. 12 614 Index 91.4	711 751 94.7	2 396 2 603 92.0	4 649 5 010 92.8	2 894 3 241 89.3	420 452 92.9	457 557 82.0	Total number of deleted from the register for other reasons
Prosječan broj korisnika novčane naknade		1. - 3. 2014. 37 774 1. - 3. 2013. 42 706 Index 88.5	1 621 2 118 76.5	6 916 7 900 87.5	16 872 19 390 87.0	9 187 10 022 91.7	1 441 1 553 92.8	1 737 1 723 100.8	Average number of unemployment benefit recipients
ŽENE WOMEN		Prosječan broj nezaposlenih osoba	1. - 3. 2014. 199 070 1. - 3. 2013. 195 071 Index 102.1	9 222 8 972 102.8	41 375 41 331 100.1	56 962 57 006 99.9	64 164 62 113 103.3	11 787 11 230 105.0	15 560 14 419 107.9
	Ukupan broj novoprijavljenih	1. - 3. 2014. 39 941 1. - 3. 2013. 39 988 Index 99.9	1 019 1 081 94.3	6 510 6 797 95.8	10 414 11 235 92.7	13 233 13 247 99.9	3 325 3 055 108.8	5 440 4 573 119.0	Total number of new entrants to the register
	Ukupan broj zaposlenih s evidencije na temelju radnog odnosa	1. - 3. 2014. 20 561 1. - 3. 2013. 20 443 Index 100.6	215 316 68.0	2 542 2 874 88.4	5 395 5 538 97.4	6 932 6 811 101.8	1 908 1 776 107.4	3 569 3 128 114.1	Total number of employed persons from the register on work contract basis
	Ukupan broj zaposlenih s evidencije na temelju drugih poslovnih aktivnosti	1. - 3. 2014. 2 011 1. - 3. 2013. 4 275 Index 47.0	5 7 71.4	35 84 41.7	158 439 36.0	506 771 65.6	454 961 47.2	853 2 013 42.4	Total number of employed persons based on other business activities
	Ukupan broj brisanih iz evidencije zbog ostalih razloga	1. - 3. 2014. 11 053 1. - 3. 2013. 12 147 Index 91.0	529 576 91.8	2 274 2 393 95.0	3 071 3 346 91.8	3 726 4 180 89.1	627 679 92.3	826 973 84.9	Total number of deleted from the register for other reasons
	Prosječan broj korisnika novčane naknade	1. - 3. 2014. 36 760 1. - 3. 2013. 41 944 Index 87.6	959 1 157 82.9	7 435 8 778 84.7	11 534 13 454 85.7	12 597 13 903 90.6	1 790 2 085 85.9	2 445 2 567 95.2	Average number of unemployment benefit recipients

IZLASC I Z EVIDENCIJE NEZAPOSLENIH OSOBA PREMA RAZLOZIMA I TRAJANJU NEZAPOSLENOSTI U OŽUJKU 2014.

EXITS FROM THE UNEMPLOYMENT REGISTER, BY REASONS AND DURATION OF UNEMPLOYMENT, MARCH 2014

Redni broj Number	Razlozi	UKUPNO TOTAL	MUŠKARCI MEN	ŽENE WOMEN	Trajanje nezaposlenosti		
					Do 3 mjeseca < 3 months	3 - 6 mjeseci 3 - 6 months	6 - 9 mjeseci 6 - 9 months
	UKUPNI IZLASC I Z EVIDENCIJE	26 745	14 336	12 409	11 446	6 728	2 422
1.	ZAPOŠLJAVANJE NA TEMELJU RADNOG ODNOSA I DRUGIH POSLOVNIH AKTIVNOSTI	19 378	10 519	8 859	8 270	5 727	1 842
1.1.	Zapošljavanje na temelju radnog odnosa	18 746	10 281	8 465	8 168	5 443	1 749
1.2.	Stručno osposobljavanje za rad bez zasnivanja radnog odnosa	408	104	304	28	222	75
1.3.	Ostvarenje mjesečnog primitka, odnosno drugog dohotka, koji je veći od prosječne isplaćene novčane naknade u prethodnoj kalendarskoj godini	4	3	1	0	2	1
1.4.	Registriranje trgovačkog društva ili druge pravne osobe, stjecanje 25 % udjela u trgovačkom društvu ili drugoj pravnoj osobi	72	48	24	34	21	7
1.5.	Postao predsjednik uprave, član uprave ili izvršni direktor trgovačkog društva te član ili upravitelj zadruge	4	4	0	3	0	1
1.6.	Registriranje obrta, slobodnog zanimanja ili djelatnosti poljoprivrede i šumarstva	103	55	48	32	35	4
1.7.	Obavljanje domaće radinosti ili sporednog zanimanja prema posebnom propisu	4	0	4	0	0	0
1.8.	Prijava na poljoprivredno osiguranje po propisima o mirovinskom osiguranju	28	21	7	4	1	2
1.9.	Zapošljavanje prema posebnim propisima (status roditelja njegovatelja, njegovatelj hrvatskog ratnog vojnog invalida)	8	2	6	1	2	3
1.10.	Postao osiguranik produženog mirovinskog osiguranja na temelju ugovora o radu na određeno vrijeme za stalne sezonske poslove	1	1	0	0	1	0
1.11.	Korištenje sredstava po mjerama Ministarstva branitelja i drugih davatelja	0	0	0	0	0	0
2.	IZLAZ IZ RADNE SNAGE	1 712	683	1 029	504	201	146
2.1.	Umirovljenje, ostvarivanje obiteljske ili invalidske mirovine	670	453	217	201	103	50
2.2.	Utvrđena opća nesposobnost za rad ili privremena nezapošljivost	113	80	33	13	2	4
2.3.	Pritvor i izdržavanje kazne zatvora	21	21	0	3	2	2
2.4.	Uključenje u redovito školovanje (redoviti učenik ili student)	11	6	5	2	1	4
2.5.	Dragovoljno služenje vojnog roka	2	2	0	0	0	1
2.6.	Uključenje u obrazovanje po projektima	0	0	0	0	0	0
2.7.	Navršeni 65 godina života	135	117	18	11	6	2
2.8.	Ostvarenje prava na rodiljnu, roditeljsku, posvojiteljsku ili skrbničku poštedu od rada po posebnom propisu	760	4	756	274	87	83
3.	NEPRIDRŽAVANJE ZAKONSKIH ODREDBI	2 819	1 802	1 017	1 895	253	154
3.1.	Obavljanje posla bez potvrde, ugovora, odnosno rješenja na temelju kojega radi	0	0	0	0	0	0
3.2.	Odbijanje zaposlenja	19	8	11	0	1	2
3.3.	Odbijanje ili prekidanje obrazovanja koje je organizirao Zavod	8	5	3	0	1	0
3.4.	Ne traži aktivno posao	2 756	1 775	981	1 891	242	149
3.5.	Nije raspoloživ za rad	36	14	22	4	9	3
4.	ODJAVA S EVIDENCIJE	2 179	1 061	1 118	554	425	214
5.	OSTALI RAZLOZI	657	271	386	223	122	66

STRUKTURA IZLAZAKA IZ EVIDENCIJE PREMA RAZLOZIMA U OŽUJKU 2014.

STRUCTURE OF EXITS FROM THE REGISTER, BY REASONS, MARCH 2014

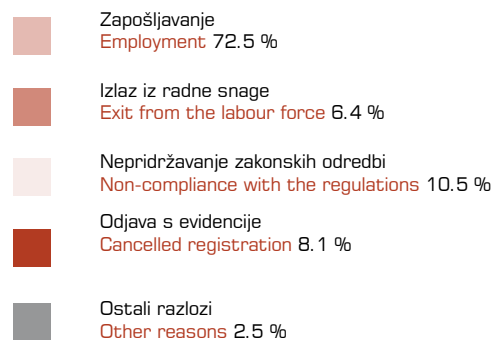
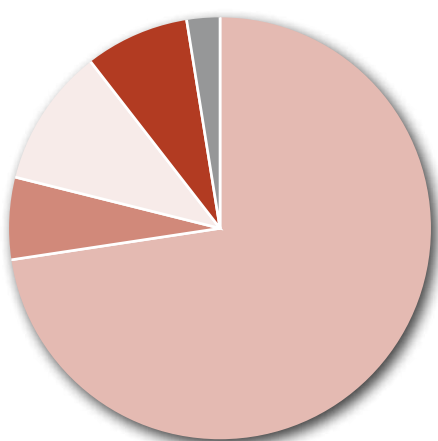

	Duration of unemployment					Reasons
	9 - 12 mjeseci 9 - 12 months	1 - 2 godine 1 - 2 years	2 - 3 godine 2 - 3 years	3 - 5 godina 3 - 5 years	Više od 5 godina Over 5 years	
	1 006	2 838	1 048	703	554	EXITS FROM THE UNEMPLOYMENT REGISTER - TOTAL
	721	1 872	582	285	79	EMPLOYMENT BASED ON WORK CONTRACT AND OTHER BUSINESS ACTIVITIES
	696	1 799	552	269	70	Employment on work contract basis
	15	43	15	8	2	On-the-job training without work contract
	0	1	0	0	0	Earning of monthly revenue, i.e. other income, in the amount higher than the average unemployment benefit paid in the previous calendar year
	2	8	0	0	0	Registration of (gain of a 25 % share in) a company or other legal entity
	0	0	0	0	0	Becoming president or member of a management board or executive chairman of a company or director of cooperative
	4	12	9	4	3	Registration of a trade, free-lance activity, farming or similar activity
	2	1	0	0	1	Performing domestic work or subsidiary occupation according to special regulation
	2	7	5	4	3	Registration to farming insurance in accordance with the retirement law
	0	1	1	0	0	Employment defined by special regulations (status of parent caregiver, caregiver of a Croatian Homeland War Veteran)
	0	0	0	0	0	Becoming a recipient of extended pension insurance on the basis of fixed-term contract for permanent seasonal jobs
	0	0	0	0	0	Beneficiaries of the funds provided from the measures by the Ministry of Veterans' Affairs or other institutions allocating grants
	110	280	133	141	197	EXIT FROM THE LABOUR FORCE
	42	92	43	68	71	Retirement, becoming a recipient of disability or family pension
	4	20	15	18	37	Total work disability or temporary non-employability established
	0	7	2	4	1	Custody and serving a term of imprisonment
	1	2	0	1	0	Attendance of regular school or university
	0	1	0	0	0	Doing voluntary military service
	0	0	0	0	0	Inclusion in education, by projects
	2	16	9	14	75	Reaching the age of 65
	61	142	64	36	13	Gaining the rights to maternal, parental, adoptive or custodial exemption from work defined by special regulation
	66	227	96	76	52	NON-COMPLIANCE WITH LEGAL PROVISIONS
	0	0	0	0	0	Worked without a contract or a permit
	0	6	3	5	2	Refused to accept a job
	2	4	0	0	1	Refused to attend or stopped attending educational activities organized by the CES
	61	208	89	69	47	Refused to search job actively
	3	9	4	2	2	Not available for work
	87	376	181	162	180	CANCELLED REGISTRATION
	22	83	56	39	46	OTHER REASONS

IZLASCICI IZ EVIDENCIJE PREMA TRAJANJU NEZAPOSLENOSTI U OŽUJKU 2014.
EXITS FROM THE REGISTER, BY DURATION OF UNEMPLOYMENT, MARCH 2014

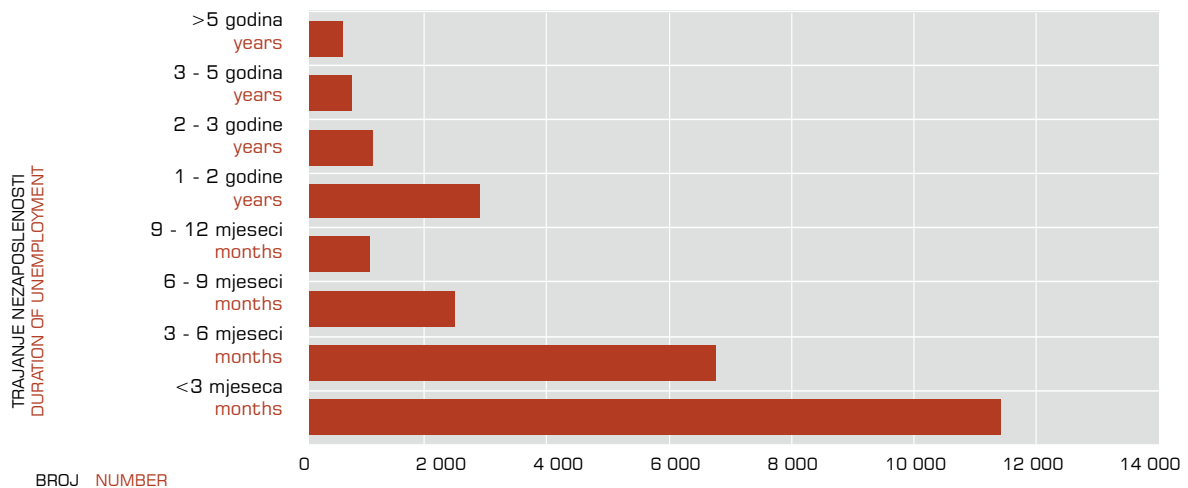

REGISTRIRANA NEZAPOSLENOST, ZAPOŠLJAVANJE I TRAŽENI RADNICI PREMA DJELATNOSTIMA I SPOLU U OŽUJKU 2014.

REGISTERED UNEMPLOYMENT, EMPLOYMENT AND JOB VACANCIES, BY SECTOR OF ECONOMIC ACTIVITY AND GENDER, MARCH 2014

Djelatnost (NKD 2007)	Nezaposlene osobe s prethodnim radnim iskustvom Unemployed persons with previous work experience							Zaposleni s evidencije na temelju radnog odnosa Employed from the register on work contract basis			Traženi radnici Job vacancies	Sector of economic activity
	Nezaposlene osobe Unemployed persons			Novoprijavljeni Newly registered				Ukupno Total	Muškarci Men	Žene Women		
	Ukupno Total	Muškarci Men	Žene Women	Ukupno Total	Muškarci Men	Žene Women	Izravno iz radnog odnosa Directly from employment					
UKUPNO	310 390	146 497	163 893	15 368	7 329	8 039	11 191	18 746	10 281	8 465	17 490	TOTAL
A POLJOPRIVREDA, ŠUMARSTVO I RIBARSTVO	13 579	7 461	6 118	500	302	198	357	833	569	264	211	A AGRICULTURE, FORESTRY AND FISHING
01 Biljna i stočarska proizvodnja, lovstvo i uslužne djelatnosti povezane s njima	11 109	5 632	5 477	396	218	178	280	627	391	236	181	01 Crop and animal production, hunting and related service activities
02 Šumarstvo i sječa drva	1 742	1 335	407	73	61	12	55	142	124	18	12	02 Forestry and logging
03 Ribarstvo	728	494	234	31	23	8	22	64	54	10	18	03 Fishing and aquaculture
B RUDARSTVO I VAĐENJE	762	641	121	25	20	5	18	26	23	3	7	B MINING AND QUARRYING
05 Vađenje ugljena i lignita	9	6	3	1	1	0	1	0	0	0	0	05 Mining of coal and lignite
06 Vađenje sirove nafte i prirodnog plina	21	19	2	1	1	0	1	1	0	1	0	06 Extraction of crude petroleum and natural gas
07 Vađenje metalnih ruda	18	14	4	0	0	0	0	0	0	0	0	07 Mining of metal ores
08 Ostalo rudarstvo i vađenje	581	490	91	19	15	4	12	25	23	2	7	08 Other mining and quarrying
09 Pomoćne uslužne djelatnosti u rudarstvu	133	112	21	4	3	1	4	0	0	0	0	09 Mining support service activities
C PRERAĐIVAČKA INDUSTRIJA	59 394	31 093	28 301	2 670	1 477	1 193	2 026	3 576	2 228	1 348	1 751	C MANUFACTURING
10 Proizvodnja prehrambenih proizvoda	12 319	5 089	7 230	648	257	391	501	642	265	377	275	10 Manufacture of food products
11 Proizvodnja pića	1 390	865	525	58	32	26	42	77	39	38	17	11 Manufacture of beverages
12 Proizvodnja duhanskih proizvoda	298	115	183	19	9	10	16	31	9	22	1	12 Manufacture of tobacco products
13 Proizvodnja tekstila	2 415	462	1 953	63	10	53	38	91	20	71	52	13 Manufacture of textiles
14 Proizvodnja odjeće	6 743	729	6 014	294	30	264	220	349	50	299	181	14 Manufacture of wearing apparel
15 Proizvodnja kože i srodnih proizvoda	2 479	471	2 008	96	25	71	64	122	29	93	41	15 Manufacture of leather and related products
16 Prerada drva i proizvoda od drva i pluta, osim namještaja; proizvodnja proizvoda od slame i pletarskih materijala	4 987	3 359	1 628	225	177	48	172	424	336	88	268	16 Manufacture of wood and of products of wood and cork, except furniture; manufacture of articles of straw and plaiting materials
17 Proizvodnja papira i proizvoda od papira	1 233	765	468	39	22	17	24	50	34	16	8	17 Manufacture of paper and paper products
18 Tiskanje i umnožavanje snimljenih zapisa	1 383	635	748	62	34	28	50	53	25	28	26	18 Printing and reproduction of recorded media
19 Proizvodnja koksa i rafiniranih naftnih proizvoda	356	241	115	16	13	3	16	7	6	1	0	19 Manufacture of coke and refined petroleum products
20 Proizvodnja kemikalija i kemijskih proizvoda	1 263	812	451	32	16	16	23	63	30	33	50	20 Manufacture of chemicals and chemical products
21 Proizvodnja osnovnih farmaceutskih proizvoda i farmaceutskih pripravaka	230	109	121	4	2	2	3	10	5	5	7	21 Manufacture of basic pharmaceutical products and pharmaceutical preparations
22 Proizvodnja proizvoda od gume i plastike	1 955	1 203	752	82	61	21	62	122	87	35	57	22 Manufacture of rubber and plastic products
23 Proizvodnja ostalih nemetalnih mineralnih proizvoda	3 142	2 313	829	104	79	25	66	359	303	56	53	23 Manufacture of other non-metallic mineral products
24 Proizvodnja metala	1 595	1 288	307	33	25	8	25	55	46	9	25	24 Manufacture of basic metals
25 Proizvodnja gotovih metalnih proizvoda, osim strojeva i opreme	5 936	4 770	1 166	360	311	49	288	500	464	36	249	25 Manufacture of fabricated metal products, except machinery and equipment

Djelatnost (NKD 2007)	Nezaposlene osobe s prethodnim radnim iskustvom Unemployed persons with previous work experience							Zaposleni s evidencije na temelju radnog odnosa Employed from the register on work contract basis			Traženi radnici Job vacancies	Sector of economic activity
	Nezaposlene osobe Unemployed persons			Novoprijavljeni Newly registered				Ukupno Total	Muškarci Men	Žene Women		
	Ukupno Total	Muškarci Men	Žene Women	Ukupno Total	Muškarci Men	Žene Women	Izravno iz radnog odnosa Directly from employment					
26 Proizvodnja računala te elektroničkih i optičkih proizvoda	992	408	584	43	25	18	34	44	37	7	48	26 Manufacture of computer, electronic and optical products
27 Proizvodnja električne opreme	1 309	712	597	69	37	32	50	33	21	12	46	27 Manufacture of electrical equipment
28 Proizvodnja strojeva i uređaja, d. n.	1 747	1 407	340	76	62	14	58	109	99	10	35	28 Manufacture of machinery and equipment n.e.c.
29 Proizvodnja motornih vozila, prikolica i poluprikolica	482	328	154	23	19	4	20	51	35	16	21	29 Manufacture of motor vehicles, trailers and semi-trailers
30 Proizvodnja ostalih prijevoznih sredstava	2 313	2 001	312	63	60	3	48	97	82	15	37	30 Manufacture of other transport equipment
31 Proizvodnja namještaja	2 682	1 635	1 047	142	97	45	110	178	124	54	66	31 Manufacture of furniture
32 Ostala prerađivačka industrija	871	353	518	54	21	33	42	39	20	19	26	32 Other manufacturing
33 Popravlak i instaliranje strojeva i opreme	1 274	1 023	251	65	53	12	54	70	62	8	162	33 Repair and installation of machinery and equipment
D OPSKRBA ELEKTRIČNOM ENERGIJOM, PLINOM, PAROM I KLIMATIZACIJA	479	350	129	20	15	5	18	53	42	11	21	D ELECTRICITY, GAS, STEAM AND AIR CONDITIONING SUPPLY
35 Opskrba električnom energijom, plinom, parom i klimatizacija	479	350	129	20	15	5	18	53	42	11	21	35 Electricity, gas, steam and air conditioning supply
E OPSKRBA VODOM; UKLANJANJE OTPADNIH VODA, GOSPODARENJE OTPADOM TE DJELATNOSTI SANACIJE OKOLIŠA	4 944	3 207	1 737	132	97	35	90	183	149	34	96	E WATER SUPPLY; SEWERAGE, WASTE MANAGEMENT AND REMEDIATION ACTIVITIES
36 Skupljanje, pročišćavanje i opskrba vodom	1 789	1 045	744	29	22	7	21	34	30	4	18	36 Water collection, treatment and supply
37 Uklanjanje otpadnih voda	81	72	9	8	8	0	8	5	5	0	0	37 Sewerage
38 Skupljanje otpada, djelatnosti obrade i zbrinjavanja otpada; uporaba materijala	2 928	2 016	912	90	65	25	57	139	109	30	75	38 Waste collection, treatment and disposal activities; materials recovery
39 Djelatnosti sanacije okoliša te ostale djelatnosti gospodarenja otpadom	146	74	72	5	2	3	4	5	5	0	3	39 Remediation activities and other waste management services
F GRADEVINARSTVO	32 356	26 980	5 376	1 649	1 426	223	1 218	2 591	2 445	146	1 013	F CONSTRUCTION
41 Gradnja zgrada	14 712	12 321	2 391	756	653	103	567	1 156	1 092	64	522	41 Construction of buildings
42 Gradnja građevina niskogradnje	5 595	4 869	726	239	208	31	172	417	390	27	59	42 Civil engineering
43 Specijalizirane građevinske djelatnosti	12 049	9 790	2 259	654	565	89	479	1 018	963	55	432	43 Specialised construction activities
G TRGOVINA NA VELIKO I NA MALO; POPRAVK MOTORNIH VOZILA I MOTOCIKALA	54 706	20 780	33 926	2 765	1 041	1 724	2 076	2 551	1 086	1 465	2 155	G WHOLESALE AND RETAIL TRADE; REPAIR OF MOTOR VEHICLES AND MOTORCYCLES
45 Trgovina na veliko i na malo motornim vozilima i motociklima; popravak motornih vozila i motocikala	3 443	2 249	1 194	153	111	42	128	170	129	41	133	45 Wholesale and retail trade and repair of motor vehicles and motorcycles
46 Trgovina na veliko, osim trgovine motornim vozilima i motociklima	22 125	9 989	12 136	1 114	510	604	840	945	521	424	845	46 Wholesale trade, except of motor vehicles and motorcycles
47 Trgovina na malo, osim trgovine motornim vozilima i motociklima	29 138	8 542	20 596	1 498	420	1 078	1 108	1 436	436	1 000	1 177	47 Retail trade, except of motor vehicles and motorcycles
H PRIJEVOZ I SKLADIŠTENJE	10 239	6 856	3 383	653	473	180	527	599	455	144	638	H TRANSPORTATION AND STORAGE
49 Kopneni prijevoz i cjelovodni transport	5 157	3 523	1 634	366	273	93	295	402	349	53	301	49 Land transport and transport via pipelines
50 Vodeni prijevoz	1 084	785	299	54	43	11	40	47	39	8	211	50 Water transport
51 Zračni prijevoz	131	52	79	5	1	4	5	3	1	2	1	51 Air transport
52 Skladištenje i prateće djelatnosti u prijevozu	2 469	1 495	974	111	73	38	86	122	48	74	120	52 Warehousing and support activities for transportation
53 Poštanske i kurirske djelatnosti	1 398	1 001	397	117	83	34	101	25	18	7	5	53 Postal and courier activities

Djelatnost (NKD 2007)	Nezaposlene osobe s prethodnim radnim iskustvom Unemployed persons with previous work experience							Zaposleni s evidencije na temelju radnog odnosa Employed from the register on work contract basis			Traženi radnici Job vacancies	Sector of economic activity
	Nezaposlene osobe Unemployed persons			Novoprijavljeni Newly registered				Ukupno Total	Muškarci Men	Žene Women		
	Ukupno Total	Muškarci Men	Žene Women	Ukupno Total	Muškarci Men	Žene Women	Izravno iz radnog odnosa Directly from employment					
I DJELATNOSTI PRUŽANJA SMJEŠTAJA TE PRIPREME I USLUŽIVANJA HRANE	41 505	14 207	27 298	1 897	736	1 161	1 308	3 299	1 387	1 912	3 792	I ACCOMMODATION AND FOOD SERVICE ACTIVITIES
55 Smještaj	15 378	4 896	10 482	560	222	338	393	1 609	664	945	2 328	55 Accommodation
56 Djelatnosti pripreme i usluživanja hrane i pića	26 127	9 311	16 816	1 337	514	823	915	1 690	723	967	1 464	56 Food and beverage service activities
J INFORMACIJE I KOMUNIKACIJE	3 952	2 059	1 893	236	129	107	182	218	134	84	153	J INFORMATION AND COMMUNICATION
58 Izdavačke djelatnosti	1 041	422	619	47	16	31	36	40	24	16	18	58 Publishing activities
59 Proizvodnja filmova, videofilmova i televizijskog programa, djelatnosti snimanja zvučnih zapisa i izdavanja glazbenih zapisa	311	164	147	14	6	8	10	10	5	5	1	59 Motion picture, video and television programme production, sound recording and music publishing activities
60 Emitiranje programa	374	196	178	28	12	16	18	19	8	11	16	60 Programming and broadcasting activities
61 Telekomunikacije	1 099	666	433	49	27	22	40	39	22	17	26	61 Telecommunications
62 Računalno programiranje, savjetovanje i djelatnosti povezane s njima	902	496	406	86	60	26	72	94	66	28	84	62 Computer programming, consultancy and related activities
63 Informacijske uslužne djelatnosti	225	115	110	12	8	4	6	16	9	7	8	63 Information service activities
K FINANCIJSKE DJELATNOSTI I DJELATNOSTI OSIGURANJA	3 246	1 044	2 202	178	56	122	147	181	64	117	118	K FINANCIAL AND INSURANCE ACTIVITIES
64 Financijske uslužne djelatnosti, osim osiguranja i mirovinskih fondova	1 527	419	1 108	55	12	43	42	54	12	42	33	64 Financial service activities, except insurance and pension funding
65 Osiguranje, reosiguranje i mirovinski fondovi, osim obveznoga socijalnog osiguranja	1 308	497	811	105	39	66	89	105	45	60	57	65 Insurance, reinsurance and pension funding, except compulsory social security
66 Pomoćne djelatnosti kod financijskih usluga i djelatnosti osiguranja	411	128	283	18	5	13	16	22	7	15	28	66 Activities auxiliary to financial services and insurance activities
L POSLOVANJE NEKRETNINAMA	1 722	814	908	106	53	53	77	114	67	47	63	L REAL ESTATE ACTIVITIES
68 Poslovanje nekretninama	1 722	814	908	106	53	53	77	114	67	47	63	68 Real estate activities
M STRUČNE, ZNANSTVENE I TEHNIČKE DJELATNOSTI	10 510	4 841	5 669	663	327	336	498	629	300	329	677	M PROFESSIONAL, SCIENTIFIC AND TECHNICAL ACTIVITIES
69 Pravne i računovodstvene djelatnosti	3 196	1 017	2 179	186	76	110	145	148	44	104	102	69 Legal and accounting activities
70 Upravljačke djelatnosti; savjetovanje u vezi s upravljanjem	1 375	581	794	79	41	38	51	85	42	43	164	70 Activities of head offices; management consultancy activities
71 Arhitektonske djelatnosti i inženjerstvo; tehničko ispitivanje i analiza	2 932	1 906	1 026	187	117	70	144	172	110	62	175	71 Architectural and engineering activities; technical testing and analysis
72 Znanstveno istraživanje i razvoj	432	240	192	27	12	15	21	71	36	35	35	72 Scientific research and development
73 Promidžba (reklama i propaganda) i istraživanje tržišta	1 575	633	942	125	55	70	90	108	43	65	141	73 Advertising and market research
74 Ostale stručne, znanstvene i tehničke djelatnosti	799	373	426	48	21	27	37	30	18	12	42	74 Other professional, scientific and technical activities
75 Veterinarske djelatnosti	201	91	110	11	5	6	10	15	7	8	18	75 Veterinary activities
N ADMINISTRATIVNE I POMOĆNE USLUŽNE DJELATNOSTI	15 436	7 085	8 351	674	345	329	483	1 189	602	587	949	N ADMINISTRATIVE AND SUPPORT SERVICE ACTIVITIES
77 Djelatnosti iznajmljivanja i davanja u zakup (leasing)	1 079	547	532	51	32	19	40	62	36	26	46	77 Rental and leasing activities
78 Djelatnosti zapošljavanja	4 569	2 549	2 020	173	107	66	109	424	232	192	200	78 Employment activities

Djelatnost (NKD 2007)		Nezaposlene osobe s prethodnim radnim iskustvom Unemployed persons with previous work experience						Zaposleni s evidencije na temelju radnog odnosa Employed from the register on work contract basis			Traženi radnici Job vacancies	Sector of economic activity		
		Nezaposlene osobe Unemployed persons			Novoprijavljeni Newly registered			Izravno iz radnog odnosa Directly from employment	Ukupno Total	Muškarci Men			Žene Women	
		Ukupno Total	Muškarci Men	Žene Women	Ukupno Total	Muškarci Men	Žene Women							
79	Putničke agencije, organizatori putovanja (turoperatori) i ostale rezervacijske usluge te djelatnosti povezane s njima	2 188	812	1 376	76	29	47	52	167	64	103	170	79	Travel agency, tour operator and other reservation service and related activities
80	Zaštitne i istražne djelatnosti	1 946	1 582	364	122	98	24	101	166	132	34	140	80	Security and investigation activities
81	Usluge u vezi s upravljanjem i održavanjem zgrada te djelatnosti uređenja i održavanja krajolika	5 242	1 411	3 831	221	65	156	157	323	116	207	317	81	Services to buildings and landscape activities
82	Uredske administrativne i pomoćne djelatnosti te ostale poslovne pomoćne djelatnosti	412	184	228	31	14	17	24	47	22	25	76	82	Office administrative, office support and other business support activities
0	JAVNA UPRAVA I OBRANA; OBVEZNO SOCIJALNO OSIGURANJE	18 215	8 513	9 702	414	172	242	208	308	190	118	1 598	0	PUBLIC ADMINISTRATION AND DEFENCE; COMPULSORY SOCIAL SECURITY
84	Javna uprava i obrana; obvezno socijalno osiguranje	18 215	8 513	9 702	414	172	242	208	308	190	118	1 598	84	Public administration and defence; compulsory social security
P	OBRAZOVANJE	7 069	1 419	5 650	1 112	181	931	921	1 189	193	996	1 586	P	EDUCATION
85	Obrazovanje	7 069	1 419	5 650	1 112	181	931	921	1 189	193	996	1 586	85	Education
Q	DJELATNOSTI ZDRAVSTVENE ZAŠTITE I SOCIJALNE SKRBI	8 992	1 920	7 072	743	170	573	418	575	129	446	1 564	Q	HUMAN HEALTH AND SOCIAL WORK ACTIVITIES
86	Djelatnosti zdravstvene zaštite	3 997	960	3 037	462	108	354	213	349	91	258	1 192	86	Human health activities
87	Djelatnosti socijalne skrbi sa smještajem	1 884	338	1 546	150	24	126	110	141	17	124	190	87	Residential care activities
88	Djelatnosti socijalne skrbi bez smještaja	3 111	622	2 489	131	38	93	95	85	21	64	182	88	Social work activities without accommodation
R	UMJETNOST, ZABAVA I REKREACIJA	4 349	1 911	2 438	243	90	153	177	178	85	93	618	R	ARTS, ENTERTAINMENT AND RECREATION
90	Kreativne, umjetničke i zabavne djelatnosti	380	214	166	27	11	16	14	11	3	8	14	90	Creative, arts and entertainment activities
91	Knjižnice, arhivi, muzeji i ostale kulturne djelatnosti	1 293	534	759	31	9	22	14	28	19	9	519	91	Libraries, archives, museums and other cultural activities
92	Djelatnosti kockanja i klađenja	984	232	752	91	24	67	68	42	4	38	10	92	Gambling and betting activities
93	Sportske djelatnosti te zabavne i rekreacijske djelatnosti	1 692	931	761	94	46	48	81	97	59	38	75	93	Sports activities and amusement and recreation activities
S	OSTALE USLUŽNE DJELATNOSTI	13 649	4 362	9 287	498	172	326	326	373	110	263	470	S	OTHER SERVICE ACTIVITIES
94	Djelatnosti članskih organizacija	3 602	1 584	2 018	146	58	88	106	124	40	84	203	94	Activities of membership organisations
95	Popravlak računala i predmeta za osobnu uporabu i kućanstvo	990	545	445	52	32	20	46	35	24	11	53	95	Repair of computers and personal and household goods
96	Ostale osobne uslužne djelatnosti	9 057	2 233	6 824	300	82	218	174	214	46	168	214	96	Other personal service activities
T	DJELATNOSTI KUĆANSTAVA KAO POSLODAVACA; DJELATNOSTI KUĆANSTAVA KOJA PROIZVODE RAZLIČITU ROBU I OBAVLJAJU RAZLIČITE USLUGE ZA VLASTITE POTREBE	5 229	923	4 306	186	43	143	113	79	22	57	9	T	ACTIVITIES OF HOUSEHOLDS AS EMPLOYERS; UNDIFFERENTIATED GOODS- AND SERVICES-PRODUCING ACTIVITIES OF HOUSEHOLDS FOR OWN USE
97	Djelatnosti kućanstava koja zapošljavaju posluhu	5 173	904	4 269	186	43	143	113	78	21	57	9	97	Activities of households as employers of domestic personnel
98	Djelatnosti privatnih kućanstava koja proizvode različitu robu i obavljaju različite usluge za vlastite potrebe	56	19	37	0	0	0	0	1	1	0	0	98	Undifferentiated goods- and services-producing activities of private households for own use
U	DJELATNOSTI IZVANTERITORIJALNIH ORGANIZACIJA I TIJELA	57	31	26	4	4	0	3	2	1	1	1	U	ACTIVITIES OF EXTRATERRITORIAL ORGANISATIONS AND BODIES
99	Djelatnosti izvanteritorijalnih organizacija i tijela	57	31	26	4	4	0	3	2	1	1	1	99	Activities of extraterritorial organisations and bodies

REGISTRIRANA NEZAPOSLENOST, ZAPOSŁJAVANJE I TRAŽENI RADNICI PREMA RODOVIMA I VRSTAMA ZANIMANJA TE PREMA SPOLU U OŽUJKU 2014.

REGISTERED UNEMPLOYMENT, EMPLOYMENT AND JOB VACANCIES, BY GROUPS AND TYPES OF OCCUPATIONS AND GENDER, MARCH 2014

Rod i vrsta zanimanja (NKZ 2010)	Nezaposlene osobe Unemployed persons			Novoprijavljeni Newly registered			Zaposleni s evidencije na temelju radnog odnosa Employed from the register on work contract basis			Traženi radnici Job vacancies	Group and type of occupation (NKZ 2010)
	Ukupno Total	Muškarci Men	Žene Women	Ukupno Total	Muškarci Men	Žene Women	Ukupno Total	Muškarci Men	Žene Women		
	UKUPNO	376 866	178 443	198 423	19 235	9 263	9 972	18 746	10 281		
1 Zakonodavci/zakonodavke, dužnosnici/dužnosnice i direktori/direktorice	40	24	16	14	9	5	3	2	1	13	Managers
11 Zakonodavci/zakonodavke, dužnosnici/dužnosnice i direktori/direktorice	2	2	0	4	3	1	2	2	0	2	Chief executives, senior officials and legislators
12 Administrativni i komercijalni direktori/administrativne i komercijalne direktorice	6	5	1	2	2	0	0	0	0	0	Administrative and commercial managers
13 Direktori/direktorice proizvodnje i specijaliziranih usluga	11	7	4	5	3	2	1	0	1	9	Production and specialized services managers
14 Direktori/direktorice u turizmu, ugostiteljstvu, trgovini na malo i drugim uslužnim djelatnostima	21	10	11	3	1	2	0	0	0	2	Hospitality, retail and other services managers
2 Znanstvenici/znanstvenice, inženjeri/inženjerke i stručnjaci/stručnjakinje	31 986	10 414	21 572	3 214	873	2 341	2 455	718	1 737	3 485	Professionals
21 Znanstvenici/znanstvenice,, inženjeri/inženjerke i stručnjaci/stručnjakinje	7 154	3 649	3 505	573	260	313	457	235	222	466	Science and engineering professionals
22 Zdravstveni stručnjaci/zdravstvene stručnjakinje	5 304	1 197	4 107	670	130	540	418	98	320	949	Health professionals
23 Stručnjaci/stručnjakinje za odgoj i obrazovanje	6 421	1 275	5 146	975	170	805	835	126	709	1 160	Teaching professionals
24 Stručnjaci/stručnjakinje za poslovanje i upravljanje	577	181	396	45	19	26	31	8	23	13	Business and administration professionals
25 Stručnjaci/stručnjakinje za informacijsku i komunikacijsku tehnologiju	323	225	98	38	25	13	36	29	7	45	Information and communications technology professionals
26 Pravni stručnjaci/pravne stručnjakinje, stručnjaci/stručnjakinje za društvene znanosti i kulturu	12 207	3 887	8 320	913	269	644	678	222	456	852	Legal, social and cultural professionals
3 Tehničari/tehničarke i stručni suradnici/stručne suradnice	50 874	28 878	21 996	2 852	1 611	1 241	2 598	1 643	955	1 615	Technicians and associate professionals
31 Tehničari/tehničarke tehničko-tehnoških zanimanja	24 177	16 306	7 871	1 232	852	380	1 296	975	321	488	Science and engineering associate professionals
32 Tehničari/tehničarke i pomoćnici/pomoćnice u zdravstvu	2 940	829	2 111	254	67	187	145	41	104	319	Health associate professionals
33 Stručni suradnici/stručne suradnice za poslovanje i upravljanje	15 665	6 566	9 099	913	398	515	786	349	437	588	Business and administration associate professionals
34 Stručni suradnici/stručne suradnice za pravna pitanja, društvene znanosti, kulturu, sport, umjetnost i srodna zanimanja	3 311	1 107	2 204	181	58	123	97	33	64	102	Legal, social, cultural and related associate professionals
35 Tehničari/tehničarke informacijske i komunikacijske tehnologije te podrške korisnicima	4 781	4 070	711	272	236	36	274	245	29	118	Information and communications technicians
4 Administrativni službenici/administrativne službenice	44 298	12 512	31 786	2 101	628	1 473	1 680	579	1 101	1 164	Clerical support workers
41 Službenici/službenice na općim uredskim poslovima i srodna zanimanja	19 907	3 826	16 081	850	182	668	577	117	460	269	General and keyboard clerks
42 Službenici/službenice za poslovanje sa strankama	6 213	1 887	4 326	357	99	258	381	135	246	555	Customer services clerks
43 Službenici/službenice na obračunskim poslovima i na poslovima materijalnih evidencija	17 609	6 511	11 098	786	301	485	709	318	391	301	Numerical and material recording clerks
44 Ostali administrativni službenici/ostale administrativne službenice	569	288	281	108	46	62	13	9	4	39	Other clerical support workers
5 Uslužna i trgovačka zanimanja	75 752	22 436	53 316	3 984	1 238	2 746	4 085	1 489	2 596	5 054	Service and sales workers
51 Uslužna zanimanja	32 739	12 875	19 864	1 848	759	1 089	2 213	1 007	1 206	3 017	Personal service workers
52 Trgovačka zanimanja	36 772	6 081	30 691	1 842	319	1 523	1 578	297	1 281	1 501	Sales workers
53 Djelatnici/djelatnice za zdravstvenu i socijalnu skrb i srodna zanimanja	2 513	102	2 411	124	6	118	83	3	80	253	Personal care workers
54 Djelatnici/djelatnice za zaštitu osoba i imovine	3 728	3 378	350	170	154	16	211	182	29	283	Protective services workers
6 Poljoprivrednici/poljoprivrednice, šumari/šumarke i ribari/ribarke, lovci/lovkinje	2 366	1 303	1 063	74	48	26	143	109	34	48	Skilled agricultural, forestry and fishery workers
61 Poljoprivredni radnici/poljoprivredne radnice orijentirane na tržište	1 870	821	1 049	48	23	25	87	61	26	37	Market-oriented skilled agricultural workers
62 Šumari/šumarke, ribari/ribarke i lovci/lovkinje	496	482	14	26	25	1	56	48	8	11	Market-oriented skilled forestry, fishery and hunting workers
63 Ratari/ratarke, ribari/ribarke, lovci/lovkinje, sakupljači plodova/sakupljačice plodova za vlastite potrebe	0	0	0	0	0	0	0	0	0	0	Subsistence farmers, fishers, hunters and gatherers

Rod i vrsta zanimanja (NKZ 2010)	Nezaposlene osobe Unemployed persons			Novoprijavljeni Newly registered			Zaposleni s evidencije na temelju radnog odnosa Employed from the register on work contract basis			Traženi radnici Job vacancies	Group and type of occupation (NKZ 2010)
	Ukupno Total	Muškarci Men	Žene Women	Ukupno Total	Muškarci Men	Žene Women	Ukupno Total	Muškarci Men	Žene Women		
	7 Zanimanja u obrtu i pojedinačnoj proizvodnji	59 169	47 776	11 393	3 002	2 565	437	3 726	3 256		
71 Građevinari/građevinarke i srodna zanimanja, osim električara	17 807	17 779	28	959	959	0	1 518	1 514	4	754	Building and related trades workers, excluding electricians
72 Tokari/tokarice, kovinotokari/kovinotokarice, strojarski mehaničari/strojarske mehaničarke i srodna zanimanja	16 104	16 031	73	819	816	3	931	928	3	401	Metal, machinery and related trades workers
73 Zanatski radnici/zanatske radnice, tiskari/tiskarice	2 465	1 610	855	107	75	32	115	85	30	58	Handicraft and printing workers
74 Elektromehaničari/elektromehaničarke i monter/monterke, mehaničari/mehaničarke i serviseri/serviserke elektronike	6 535	6 502	33	380	375	5	394	393	1	210	Electrical and electronics trades workers
75 Prerađivači/prerađivačice hrane, drva, proizvođači/proizvođačice odjeće i ostala obrtnička i srodna zanimanja	16 258	5 854	10 404	737	340	397	768	336	432	544	Food processing, wood working, garment and other craft and related trades workers
8 Rukovatelji/rukovateljice postrojenjima i strojevima, industrijski proizvođači/industrijske proizvođačice i sastavljači/sastavljačice strojeva	20 344	16 805	3 539	1 032	909	123	1 247	1 138	109	597	Plant and machine operators and assemblers
81 Rukovatelji/rukovateljice postrojenjima i strojevima	4 864	1 881	2 983	165	68	97	189	91	98	82	Stationary plant and machine operators
82 Sastavljači/sastavljačice	798	359	439	32	12	20	30	21	9	4	Assemblers
83 Vozači/vozačice, strojovođe/strojovotkinje prijevoznih sredstava i pokretnih strojeva	14 682	14 565	117	835	829	6	1 028	1 026	2	511	Drivers and mobile plant operators
9 Jednostavna zanimanja	92 013	38 273	53 740	2 960	1 380	1 580	2 805	1 345	1 460	3 547	Elementary occupations
91 Čistači/čistačice, perači/peračice, kućne pomoćnice i srodna zanimanja	29 808	671	29 137	862	28	834	885	26	859	1 713	Cleaners and helpers
92 Jednostavna poljoprivredna, šumarska i ribarska zanimanja	11 767	6 561	5 206	294	171	123	352	199	153	615	Agricultural, forestry and fishery labourers
93 Jednostavna zanimanja u rudarstvu, građevinarstvu, proizvodnji i prometu	38 957	25 854	13 103	1 169	852	317	1 230	942	288	628	Labourers in mining, construction, manufacturing and transport
94 Pomagači/pomagačice u pripremi hrane	4 912	388	4 524	143	18	125	155	12	143	390	Food preparation assistants
95 Ulični prodavači/ulične prodavačice i srodna uslužna zanimanja	16	10	6	1	0	1	0	0	0	0	Street and related sales and service workers
96 Čistači/čistačice ulica i srodna zanimanja	6 553	4 789	1 764	491	311	180	183	166	17	201	Refuse workers and other elementary workers
0 Vojna zanimanja	24	22	2	2	2	0	4	2	2	0	Armed forces
01 Časnici/časnice	0	0	0	0	0	0	0	0	0	0	Commissioned armed forces officers
02 Dočasnici/dočasnice	0	0	0	0	0	0	0	0	0	0	Non-commissioned armed forces officers
03 Vojna zanimanja, ostali činovi	24	22	2	2	2	0	4	2	2	0	Armed forces occupations, other ranks

STRUKTURA NEZAPOSLENOSTI, ZAPOSŁJAVANJA I TRAJENIH RADNIKA
PREMA RODU ZANIMANJA U OŽUJKU 2014.

STRUCTURE OF UNEMPLOYMENT, EMPLOYMENT AND JOB VACANCIES, BY
GROUPS OF OCCUPATIONS, MARCH 2014

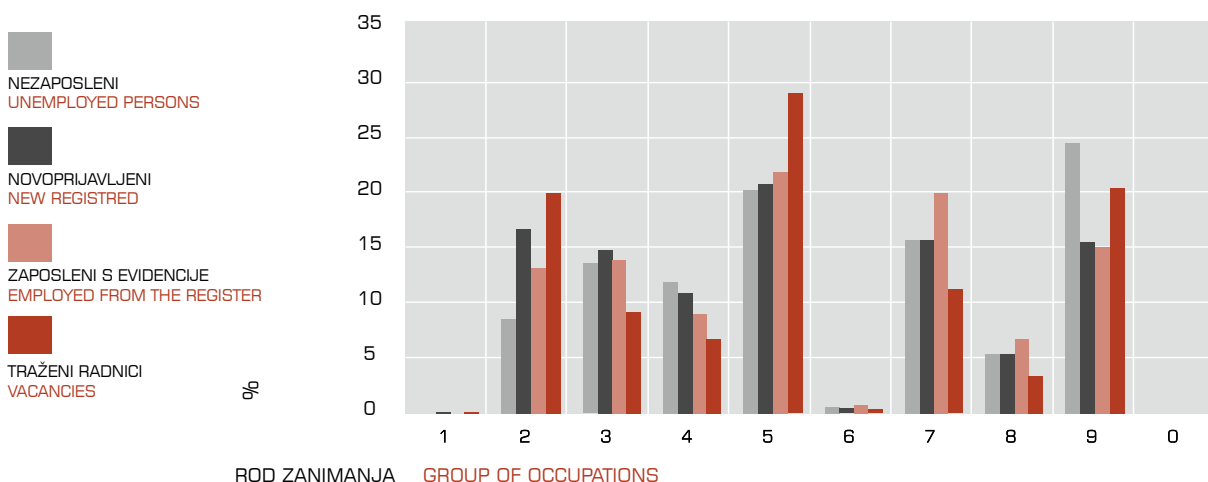

Red. br. No	Županija County	2013.													
		Ø 2013.			III.			IV.	V.	VI.	VII.	VIII.	IX.	X.	XI.
		Ukupno Total	Muškarci Men	Žene Women	Ukupno Total	Muškarci Men	Žene Women								
1.	Zagrebačka	19 583	9 542	10 041	20 309	10 027	10 282	20 019	19 290	18 823	19 114	18 908	19 170	19 541	19 612
2.	Krapinsko-zagorska	8 548	4 484	4 064	8 879	4 738	4 141	8 636	8 281	8 064	8 340	8 271	8 342	8 397	8 499
3.	Sisačko-moslavačka	20 444	9 622	10 822	21 267	10 158	11 109	20 656	19 827	19 227	19 531	19 434	19 923	20 463	20 861
4.	Karlovačka	11 478	5 021	6 457	12 283	5 476	6 807	11 791	11 119	10 827	10 855	10 743	10 896	11 215	11 486
5.	Varaždinska	11 035	5 848	5 187	11 822	6 345	5 477	11 476	10 789	10 402	10 621	10 469	10 379	10 542	10 903
6.	Koprivničko-križevačka	9 083	4 656	4 427	9 638	4 965	4 673	9 337	8 923	8 621	8 752	8 596	8 652	8 836	9 099
7.	Bjelovarsko-bilogorska	12 698	6 722	5 976	13 190	7 125	6 065	12 779	12 097	11 829	12 125	12 014	12 296	12 672	12 958
8.	Primorsko-goranska	19 321	8 637	10 684	21 082	9 516	11 566	19 935	18 271	17 090	16 673	16 563	17 566	19 458	20 700
9.	Ličko-senjska	3 439	1 658	1 781	3 871	1 887	1 984	3 574	3 236	2 983	2 948	2 898	3 101	3 385	3 627
10.	Virovitičko-podravaska	10 470	5 034	5 436	11 084	5 407	5 677	10 668	9 920	9 694	9 884	9 845	9 991	10 414	10 541
11.	Požeško-slavonska	6 953	3 340	3 613	7 400	3 533	3 867	7 198	6 648	6 421	6 396	6 376	6 662	6 937	7 153
12.	Brodsko-posavska	17 912	7 981	9 931	19 147	8 657	10 490	18 431	17 491	16 864	16 689	16 474	16 941	17 693	18 059
13.	Zadarska	11 160	5 018	6 142	12 633	5 644	6 989	11 978	10 793	9 664	9 006	8 917	9 619	11 143	12 063
14.	Osječko-baranjska	36 627	16 848	19 779	38 221	17 890	20 331	37 574	35 322	34 072	34 131	34 242	35 272	36 778	37 825
15.	Šibensko-kninska	8 129	3 792	4 337	9 193	4 194	4 999	8 714	7 903	6 912	6 467	6 441	7 021	8 277	8 763
16.	Vukovarsko-srijemska	21 404	10 114	11 290	22 488	10 766	11 722	21 901	20 868	20 076	20 062	19 877	20 463	21 540	22 018
17.	Splitsko-dalmatinska	45 893	20 364	25 529	50 080	22 159	27 921	48 172	44 541	41 484	40 050	39 542	41 394	45 975	48 891
18.	Istarska	9 071	4 345	4 726	11 006	5 106	5 900	9 318	7 657	6 663	6 368	6 380	7 151	9 076	10 307
19.	Dubrovačko-neretvanska	8 025	3 663	4 362	9 687	4 418	5 269	8 728	7 248	6 353	6 068	6 050	6 427	7 626	8 827
20.	Međimurska	7 923	3 786	4 137	8 223	3 981	4 242	8 052	7 671	7 542	7 869	7 809	7 782	7 690	7 843
21.	Grad Zagreb	45 916	22 595	23 321	47 055	23 585	23 470	46 661	45 354	44 499	44 297	43 826	44 735	46 786	46 829
UKUPNO - TOTAL		345 112	163 070	182 042	368 558	175 577	192 981	355 598	333 249	318 110	316 246	313 675	323 783	344 444	356 864

NEZAPOSLENE OSOBE PO MJESECIMA OD 2010. DO 2014.
UNEMPLOYED PERSONS, BY MONTHS, 2010 – 2014

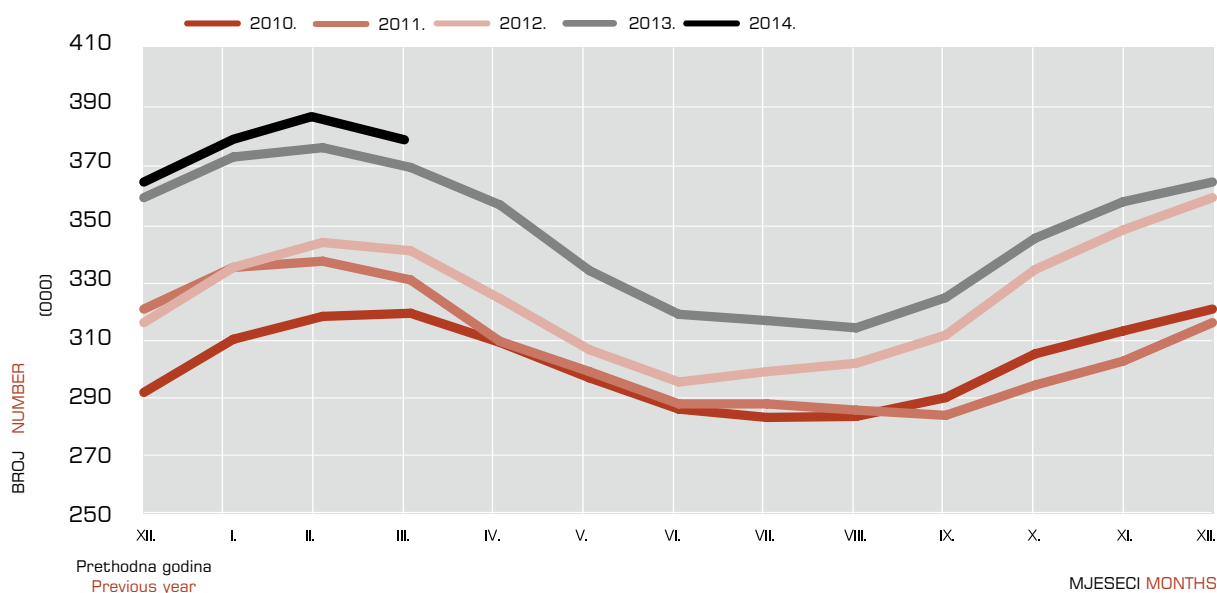

2013.		2014.									INDEX					
XII.	I.	II.			III.						III. 2014. / III. 2013.			III. 2014. / II. 2014.		
		Ukupno Total	Muškarci Men	Žene Women	Ukupno Total	Muškarci Men	Žene Women	%			Ukupno Total	Muškarci Men	Žene Women	Ukupno Total	Muškarci Men	Žene Women
								Ukupno Total	Muškarci Men	Žene Women						
19 703	20 388	20 743	10 271	10 472	20 519	10 034	10 485	5.4	5.6	5.3	101.0	100.1	102.0	98.9	97.7	100.1
8 615	8 913	9 003	4 803	4 200	8 799	4 628	4 171	2.3	2.6	2.1	99.1	97.7	100.7	97.7	96.4	99.3
21 010	21 626	21 914	10 299	11 615	21 836	10 180	11 656	5.8	5.7	5.9	102.7	100.2	104.9	99.6	98.8	100.4
11 629	12 094	12 144	5 382	6 762	11 884	5 252	6 632	3.2	2.9	3.3	96.8	95.9	97.4	97.9	97.6	98.1
11 002	11 445	11 479	6 278	5 201	10 894	5 892	5 002	2.9	3.3	2.5	92.2	92.9	91.3	94.9	93.9	96.2
9 428	9 871	9 976	5 218	4 758	9 647	4 978	4 669	2.6	2.8	2.4	100.1	100.3	99.9	96.7	95.4	98.1
13 466	13 814	14 101	7 499	6 602	13 656	7 230	6 426	3.6	4.1	3.2	103.5	101.5	106.0	96.8	96.4	97.3
20 966	21 960	22 334	10 148	12 186	21 779	9 798	11 981	5.8	5.5	6.0	103.3	103.0	103.6	97.5	96.6	98.3
3 846	4 209	4 267	2 164	2 103	4 205	2 103	2 102	1.1	1.2	1.1	108.6	111.4	105.9	98.5	97.2	100.0
10 937	11 646	11 873	5 803	6 070	11 583	5 536	6 047	3.1	3.1	3.0	104.5	102.4	106.5	97.6	95.4	99.6
7 282	7 770	7 868	3 852	4 016	7 668	3 657	4 011	2.0	2.0	2.0	103.6	103.5	103.7	97.5	94.9	99.9
18 619	19 416	19 733	9 007	10 726	19 402	8 720	10 682	5.1	4.9	5.4	101.3	100.7	101.8	98.3	96.8	99.6
12 424	12 886	13 030	5 892	7 138	12 682	5 712	6 970	3.4	3.2	3.5	100.4	101.2	99.7	97.3	96.9	97.6
38 309	40 002	40 546	18 794	21 752	40 208	18 558	21 650	10.7	10.4	10.9	105.2	103.7	106.5	99.2	98.7	99.5
8 974	9 594	9 742	4 603	5 139	9 452	4 454	4 998	2.5	2.5	2.5	102.8	106.2	100.0	97.0	96.8	97.3
22 629	23 314	23 780	11 468	12 312	23 352	11 125	12 227	6.2	6.2	6.2	103.8	103.3	104.3	98.2	97.0	99.3
49 821	51 087	52 124	23 505	28 619	51 458	23 158	28 300	13.7	13.0	14.3	102.8	104.5	101.4	98.7	98.5	98.9
10 826	12 096	12 323	5 613	6 710	11 194	5 122	6 072	3.0	2.9	3.1	101.7	100.3	102.9	90.8	91.3	90.5
9 504	10 244	10 615	4 872	5 743	10 293	4 686	5 607	2.7	2.6	2.8	106.3	106.1	106.4	97.0	96.2	97.6
7 833	8 113	8 355	4 166	4 189	8 112	3 966	4 146	2.2	2.2	2.1	98.7	99.6	97.7	97.1	95.2	99.0
46 588	47 796	48 426	23 881	24 545	48 243	23 654	24 589	12.8	13.3	12.4	102.5	100.3	104.8	99.6	99.0	100.2
363 411	378 284	384 376	183 518	200 858	376 866	178 443	198 423	100.0	100.0	100.0	102.3	101.6	102.8	98.0	97.2	98.8

NEZAPOSLENE OSOBE PO ŽUPANIJAMA KRAJEM OŽUJKA 2013. I 2014.
UNEMPLOYED PERSONS, BY COUNTIES, END OF MARCH 2013 AND 2014

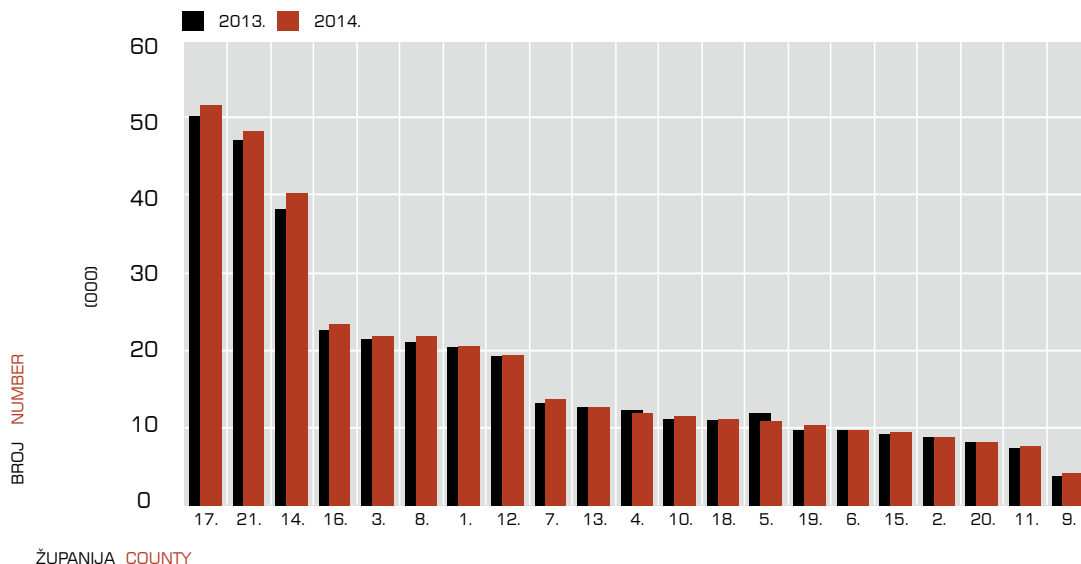

REGISTRIRANE NEZAPOSLENE OSOBE PREMA ŽUPANIJAMA, RAZINI OBRAZOVANJA I SPOLU KRAJEM OŽUJKA 2014.

REGISTERED UNEMPLOYED PERSONS, BY COUNTIES, EDUCATIONAL BACKGROUND AND GENDER, END OF MARCH 2014

Redni broj Number	Županija County	UKUPNO TOTAL			Bez škole i nezavršena osnovna škola No schooling and uncompleted basic school			Osnovna škola Basic school		
		Ukupno Total	Muškarci Men	Žene Women	Ukupno Total	Muškarci Men	Žene Women	Ukupno Total	Muškarci Men	Žene Women
1.	Zagrebačka	20 519	10 034	10 485	701	413	288	4 458	2 163	2 295
2.	Krapinsko-zagorska	8 799	4 628	4 171	534	378	156	1 969	1 031	938
3.	Sisačko-moslavačka	21 836	10 180	11 656	1 758	825	933	6 041	2 788	3 253
4.	Karlovačka	11 884	5 252	6 632	1 093	601	492	2 760	1 179	1 581
5.	Varaždinska	10 894	5 892	5 002	630	430	200	2 493	1 331	1 162
6.	Koprivničko-križevačka	9 647	4 978	4 669	974	582	392	2 414	1 180	1 234
7.	Bjelovarsko-bilogorska	13 656	7 230	6 426	1 135	624	511	3 646	1 963	1 683
8.	Primorsko-goranska	21 779	9 798	11 981	1 120	524	596	3 474	1 526	1 948
9.	Ličko-senjska	4 205	2 103	2 102	165	71	94	1 103	565	538
10.	Virovitičko-podravska	11 583	5 536	6 047	725	355	370	3 304	1 457	1 847
11.	Požeško-slavonska	7 668	3 657	4 011	622	356	266	1 412	613	799
12.	Brodsko-posavska	19 402	8 720	10 682	1 839	961	878	4 101	1 677	2 424
13.	Zadarska	12 682	5 712	6 970	380	187	193	2 564	1 143	1 421
14.	Osječko-baranjska	40 208	18 558	21 650	3 099	1 504	1 595	8 772	3 887	4 885
15.	Šibensko-kninska	9 452	4 454	4 998	635	338	297	1 558	737	821
16.	Vukovarsko-srijemska	23 352	11 125	12 227	672	378	294	5 987	2 757	3 230
17.	Splitsko-dalmatinska	51 458	23 158	28 300	548	276	272	7 642	3 544	4 098
18.	Istarska	11 194	5 122	6 072	402	182	220	2 410	1 124	1 286
19.	Dubrovačko-neretvanska	10 293	4 686	5 607	115	44	71	1 527	681	846
20.	Međimurska	8 112	3 966	4 146	1 106	721	385	1 724	746	978
21.	Grad Zagreb	48 243	23 654	24 589	1 376	638	738	7 869	3 913	3 956
	Ukupno Total	376 866	178 443	198 423	19 629	10 388	9 241	77 228	36 005	41 223

OBRAZOVNA STRUKTURA NEZAPOSLENIH OSOBA PREMA ŽUPANIJAMA I SPOLU, %

STRUCTURE OF EDUCATIONAL BACKGROUND OF UNEMPLOYED PERSONS BY COUNTIES AND GENDER, %

1.	Zagrebačka	100.0	100.0	100.0	3.4	4.1	2.7	21.7	21.6	21.9
2.	Krapinsko-zagorska	100.0	100.0	100.0	6.1	8.2	3.7	22.4	22.3	22.5
3.	Sisačko-moslavačka	100.0	100.0	100.0	8.1	8.1	8.0	27.7	27.4	27.9
4.	Karlovačka	100.0	100.0	100.0	9.2	11.4	7.4	23.2	22.4	23.8
5.	Varaždinska	100.0	100.0	100.0	5.8	7.3	4.0	22.9	22.6	23.2
6.	Koprivničko-križevačka	100.0	100.0	100.0	10.1	11.7	8.4	25.0	23.7	26.4
7.	Bjelovarsko-bilogorska	100.0	100.0	100.0	8.3	8.6	8.0	26.7	27.2	26.2
8.	Primorsko-goranska	100.0	100.0	100.0	5.1	5.3	5.0	16.0	15.6	16.3
9.	Ličko-senjska	100.0	100.0	100.0	3.9	3.4	4.5	26.2	26.9	25.6
10.	Virovitičko-podravska	100.0	100.0	100.0	6.3	6.4	6.1	28.5	26.3	30.5
11.	Požeško-slavonska	100.0	100.0	100.0	8.1	9.7	6.6	18.4	16.8	19.9
12.	Brodsko-posavska	100.0	100.0	100.0	9.5	11.0	8.2	21.1	19.2	22.7
13.	Zadarska	100.0	100.0	100.0	3.0	3.3	2.8	20.2	20.0	20.4
14.	Osječko-baranjska	100.0	100.0	100.0	7.7	8.1	7.4	21.8	20.9	22.6
15.	Šibensko-kninska	100.0	100.0	100.0	6.7	7.6	5.9	16.5	16.5	16.4
16.	Vukovarsko-srijemska	100.0	100.0	100.0	2.9	3.4	2.4	25.6	24.8	26.4
17.	Splitsko-dalmatinska	100.0	100.0	100.0	1.1	1.2	1.0	14.9	15.3	14.5
18.	Istarska	100.0	100.0	100.0	3.6	3.6	3.6	21.5	21.9	21.2
19.	Dubrovačko-neretvanska	100.0	100.0	100.0	1.1	0.9	1.3	14.8	14.5	15.1
20.	Međimurska	100.0	100.0	100.0	13.6	18.2	9.3	21.3	18.8	23.6
21.	Grad Zagreb	100.0	100.0	100.0	2.9	2.7	3.0	16.3	16.5	16.1
	Ukupno Total	100.0	100.0	100.0	5.2	5.8	4.7	20.5	20.2	20.8

NEZAPOSLENE OSOBE I TRAŽENI RADNICI UNEMPLOYED PERSONS AND JOB VACANCIES

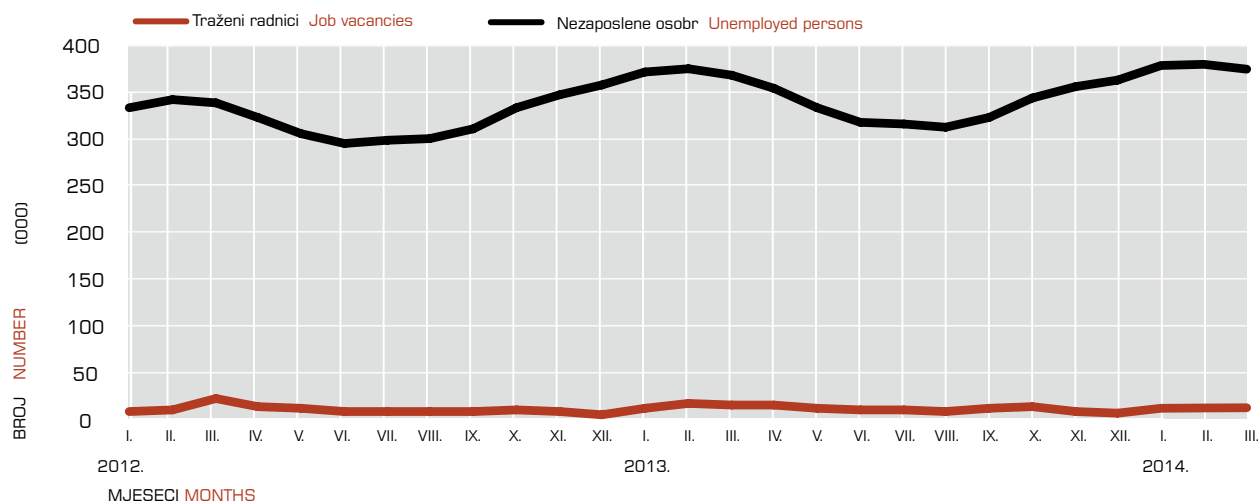

SŠ za zanimanja do 3 god. i škola za KV i VKV radnike 1 to 3-year vocational secondary school			SŠ za zanimanja u trajanju od 4 i više godina i gimnazija 4 (or more)-year vocational secondary school and grammar school			Prvi stupanj fakulteta, stručni studij i viša škola Non-university degree			Fakultet, akademija, magisterij, doktorat University level and postgraduate degrees		
Ukupno Total	Muškarci Men	Žene Women	Ukupno Total	Muškarci Men	Žene Women	Ukupno Total	Muškarci Men	Žene Women	Ukupno Total	Muškarci Men	Žene Women
7 094	4 068	3 026	6 191	2 617	3 574	1 029	429	600	1 046	344	702
3 250	1 940	1 310	2 279	971	1 308	475	205	270	292	103	189
7 271	3 877	3 394	5 517	2 206	3 311	730	268	462	519	216	303
4 012	2 070	1 942	2 969	1 040	1 929	618	219	399	432	143	289
3 726	2 305	1 421	2 813	1 338	1 475	641	272	369	591	216	375
3 306	1 956	1 350	2 230	959	1 271	366	146	220	357	155	202
5 024	3 004	2 020	3 058	1 304	1 754	421	169	252	372	166	206
6 724	3 838	2 886	6 697	2 578	4 119	1 448	612	836	2 316	720	1 596
1 413	833	580	1 161	526	635	212	67	145	151	41	110
4 057	2 192	1 865	2 865	1 267	1 598	373	135	238	259	130	129
2 889	1 610	1 279	2 102	838	1 264	372	131	241	271	109	162
7 401	3 931	3 470	4 842	1 707	3 135	674	223	451	545	221	324
4 139	2 302	1 837	3 836	1 494	2 342	632	229	403	1 131	357	774
12 726	6 824	5 902	12 277	5 045	7 232	1 337	553	784	1 997	745	1 252
3 539	1 874	1 665	2 642	1 121	1 521	541	201	340	537	183	354
8 533	4 612	3 921	6 594	2 740	3 854	837	336	501	729	302	427
19 109	9 906	9 203	16 621	6 740	9 881	3 409	1 216	2 193	4 129	1 476	2 653
3 677	2 062	1 615	3 344	1 305	2 039	597	214	383	764	235	529
3 921	2 083	1 838	3 328	1 366	1 962	636	248	388	766	264	502
2 677	1 535	1 142	1 828	692	1 136	432	150	282	345	122	223
12 249	7 272	4 977	16 029	7 440	8 589	3 817	1 744	2 073	6 903	2 647	4 256
126 737	70 094	56 643	109 223	45 294	63 929	19 597	7 767	11 830	24 452	8 895	15 557

34.6	40.5	28.9	30.2	26.1	34.1	5.0	4.3	5.7	5.1	3.4	6.7
36.9	41.9	31.4	25.9	21.0	31.4	5.4	4.4	6.5	3.3	2.2	4.5
33.3	38.1	29.1	25.3	21.7	28.4	3.3	2.6	4.0	2.4	2.1	2.6
33.8	39.4	29.3	25.0	19.8	29.1	5.2	4.2	6.0	3.6	2.7	4.4
34.2	39.1	28.4	25.8	22.7	29.5	5.9	4.6	7.4	5.4	3.7	7.5
34.3	39.3	28.9	23.1	19.3	27.2	3.8	2.9	4.7	3.7	3.1	4.3
36.8	41.5	31.4	22.4	18.0	27.3	3.1	2.3	3.9	2.7	2.3	3.2
30.9	39.2	24.1	30.7	26.3	34.4	6.6	6.2	7.0	10.6	7.3	13.3
33.6	39.6	27.6	27.6	25.0	30.2	5.0	3.2	6.9	3.6	1.9	5.2
35.0	39.6	30.8	24.7	22.9	26.4	3.2	2.4	3.9	2.2	2.3	2.1
37.7	44.0	31.9	27.4	22.9	31.5	4.9	3.6	6.0	3.5	3.0	4.0
38.1	45.1	32.5	25.0	19.6	29.3	3.5	2.6	4.2	2.8	2.5	3.0
32.6	40.3	26.4	30.2	26.2	33.6	5.0	4.0	5.8	8.9	6.3	11.1
31.7	36.8	27.3	30.5	27.2	33.4	3.3	3.0	3.6	5.0	4.0	5.8
37.4	42.1	33.3	28.0	25.2	30.4	5.7	4.5	6.8	5.7	4.1	7.1
36.5	41.5	32.1	28.2	24.6	31.5	3.6	3.0	4.1	3.1	2.7	3.5
37.1	42.8	32.5	32.3	29.1	34.9	6.6	5.3	7.7	8.0	6.4	9.4
32.8	40.3	26.6	29.9	25.5	33.6	5.3	4.2	6.3	6.8	4.6	8.7
38.1	44.5	32.8	32.3	29.2	35.0	6.2	5.3	6.9	7.4	5.6	9.0
33.0	38.7	27.5	22.5	17.4	27.4	5.3	3.8	6.8	4.3	3.1	5.4
25.4	30.7	20.2	33.2	31.5	34.9	7.9	7.4	8.4	14.3	11.2	17.3
33.6	39.3	28.5	29.0	25.4	32.2	5.2	4.4	6.0	6.5	5.0	7.8

UDIO ŽENA U UKUPNO NEZAPOSLENIM OSOBAMA PREMA ŽUPANIJAMA KRAJEM OŽUJKA 2013. I 2014.
SHARE OF WOMEN IN TOTAL UNEMPLOYMENT, BY COUNTIES, END OF MARCH 2013 AND 2014

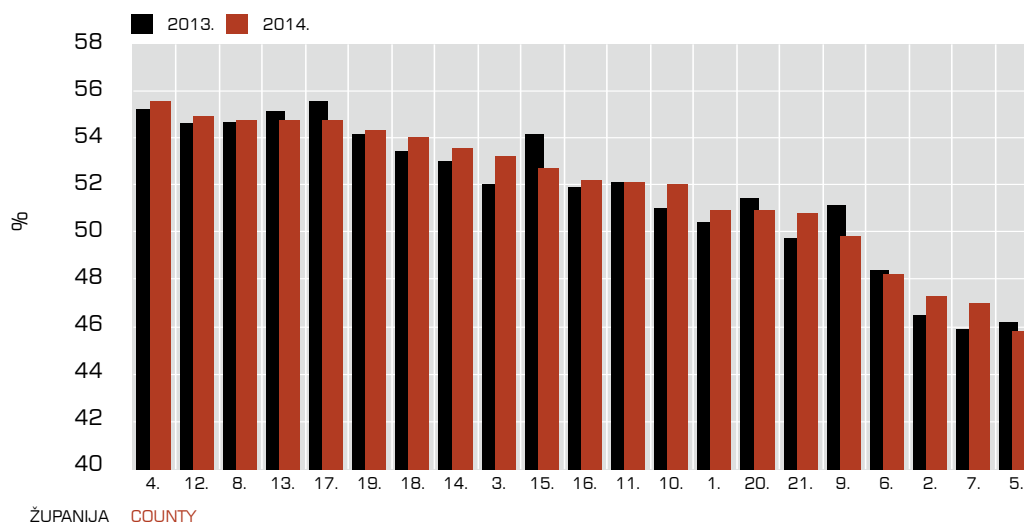

REGISTRIRANE NEZAPOSLENE OSOBE PREMA ŽUPANIJAMA, DOBI I SPOLU KRAJEM OŽUJKA 2014.

REGISTERED UNEMPLOYED PERSONS, BY COUNTIES, AGE AND GENDER, END OF MARCH 2014

Redni broj Number	Županija County	UKUPNO TOTAL			15 - 19			20 - 24			25 - 29			30 - 34		
		Ukupno Total	Muškarci Men	Žene Women	Ukupno Total	Muškarci Men	Žene Women	Ukupno Total	Muškarci Men	Žene Women	Ukupno Total	Muškarci Men	Žene Women	Ukupno Total	Muškarci Men	Žene Women
1.	Zagrebačka	20 519	10 034	10 485	1 283	749	534	3 058	1 552	1 506	2 680	1 137	1 543	2 228	979	1 249
2.	Krapinsko-zagorska	8 799	4 628	4 171	553	320	233	1 441	695	746	1 138	507	631	839	377	462
3.	Sisačko-moslavačka	21 836	10 180	11 656	1 096	610	486	3 002	1 576	1 426	2 563	1 185	1 378	2 268	975	1 293
4.	Karlovačka	11 884	5 252	6 632	459	261	198	1 388	630	758	1 432	593	839	1 182	444	738
5.	Varaždinska	10 894	5 892	5 002	492	315	177	1 494	809	685	1 423	701	722	1 103	528	575
6.	Koprivničko-križevačka	9 647	4 978	4 669	549	331	218	1 525	844	681	1 450	709	741	1 088	534	554
7.	Bjelovarsko-bilogorska	13 656	7 230	6 426	833	470	363	2 154	1 175	979	1 767	893	874	1 452	716	736
8.	Primorsko-goranska	21 779	9 798	11 981	749	418	331	2 513	1 300	1 213	3 190	1 343	1 847	2 600	1 078	1 522
9.	Ličko-senjska	4 205	2 103	2 102	263	163	100	649	362	287	603	299	304	419	173	246
10.	Virovitičko-podravska	11 583	5 536	6 047	621	354	267	1 839	983	856	1 511	725	786	1 347	604	743
11.	Požeško-slavonska	7 668	3 657	4 011	480	289	191	1 410	727	683	1 127	504	623	883	361	522
12.	Brodsko-posavska	19 402	8 720	10 682	1 214	719	495	3 008	1 526	1 482	2 502	1 096	1 406	2 104	872	1 232
13.	Zadarska	12 682	5 712	6 970	556	322	234	1 753	881	872	1 755	723	1 032	1 474	607	867
14.	Osječko-baranjska	40 208	18 558	21 650	1 947	1 103	844	6 008	3 253	2 755	5 662	2 603	3 059	4 583	1 934	2 649
15.	Šibensko-kninska	9 452	4 454	4 998	428	270	158	1 401	755	646	1 350	629	721	1 127	499	628
16.	Vukovarsko-srijemska	23 352	11 125	12 227	1 314	741	573	3 665	1 969	1 696	3 257	1 593	1 664	2 693	1 206	1 487
17.	Splitsko-dalmatinska	51 458	23 158	28 300	2 026	1 202	824	7 097	3 869	3 228	7 186	3 250	3 936	6 126	2 629	3 497
18.	Istarska	11 194	5 122	6 072	371	219	152	1 327	678	649	1 694	740	954	1 402	585	817
19.	Dubrovačko-neretvanska	10 293	4 686	5 607	426	277	149	1 491	798	693	1 607	716	891	1 348	581	767
20.	Međimurska	8 112	3 966	4 146	524	319	205	1 242	646	596	1 084	498	586	866	409	457
21.	Grad Zagreb	48 243	23 654	24 589	1 798	974	824	5 657	2 950	2 707	7 382	3 318	4 064	5 742	2 679	3 063
	Ukupno Total	376 866	178 443	198 423	17 982	10 426	7 556	53 122	27 978	25 144	52 363	23 762	28 601	42 874	18 770	24 104

DOBNA STRUKTURA NEZAPOSLENIH OSOBA PREMA ŽUPANIJAMA I SPOLU, %
AGE STRUCTURE OF UNEMPLOYED PERSONS BY COUNTIES AND GENDER, %

1.	Zagrebačka	100.0	100.0	100.0	6.3	7.5	5.1	14.9	15.5	14.4	13.1	11.3	14.7	10.9	9.8	11.9
2.	Krapinsko-zagorska	100.0	100.0	100.0	6.3	6.9	5.6	16.4	15.0	17.9	12.9	11.0	15.1	9.5	8.1	11.1
3.	Sisačko-moslavačka	100.0	100.0	100.0	5.0	6.0	4.2	13.7	15.5	12.2	11.7	11.6	11.8	10.4	9.6	11.1
4.	Karlovačka	100.0	100.0	100.0	3.9	5.0	3.0	11.7	12.0	11.4	12.0	11.3	12.7	9.9	8.5	11.1
5.	Varaždinska	100.0	100.0	100.0	4.5	5.3	3.5	13.7	13.7	13.7	13.1	11.9	14.4	10.1	9.0	11.5
6.	Koprivničko-križevačka	100.0	100.0	100.0	5.7	6.6	4.7	15.8	17.0	14.6	15.0	14.2	15.9	11.3	10.7	11.9
7.	Bjelovarsko-bilogorska	100.0	100.0	100.0	6.1	6.5	5.6	15.8	16.3	15.2	12.9	12.4	13.6	10.6	9.9	11.5
8.	Primorsko-goranska	100.0	100.0	100.0	3.4	4.3	2.8	11.5	13.3	10.1	14.6	13.7	15.4	11.9	11.0	12.7
9.	Ličko-senjska	100.0	100.0	100.0	6.3	7.8	4.8	15.4	17.2	13.7	14.3	14.2	14.5	10.0	8.2	11.7
10.	Virovitičko-podravska	100.0	100.0	100.0	5.4	6.4	4.4	15.9	17.8	14.2	13.0	13.1	13.0	11.6	10.9	12.3
11.	Požeško-slavonska	100.0	100.0	100.0	6.3	7.9	4.8	18.4	19.9	17.0	14.7	13.8	15.5	11.5	9.9	13.0
12.	Brodsko-posavska	100.0	100.0	100.0	6.3	8.2	4.6	15.5	17.5	13.9	12.9	12.6	13.2	10.8	10.0	11.5
13.	Zadarska	100.0	100.0	100.0	4.4	5.6	3.4	13.8	15.4	12.5	13.8	12.7	14.8	11.6	10.6	12.4
14.	Osječko-baranjska	100.0	100.0	100.0	4.8	5.9	3.9	14.9	17.5	12.7	14.1	14.0	14.1	11.4	10.4	12.2
15.	Šibensko-kninska	100.0	100.0	100.0	4.5	6.1	3.2	14.8	17.0	12.9	14.3	14.1	14.4	11.9	11.2	12.6
16.	Vukovarsko-srijemska	100.0	100.0	100.0	5.6	6.7	4.7	15.7	17.7	13.9	13.9	14.3	13.6	11.5	10.8	12.2
17.	Splitsko-dalmatinska	100.0	100.0	100.0	3.9	5.2	2.9	13.8	16.7	11.4	14.0	14.0	13.9	11.9	11.4	12.4
18.	Istarska	100.0	100.0	100.0	3.3	4.3	2.5	11.9	13.2	10.7	15.1	14.4	15.7	12.5	11.4	13.5
19.	Dubrovačko-neretvanska	100.0	100.0	100.0	4.1	5.9	2.7	14.5	17.0	12.4	15.6	15.3	15.9	13.1	12.4	13.7
20.	Međimurska	100.0	100.0	100.0	6.5	8.0	4.9	15.3	16.3	14.4	13.4	12.6	14.1	10.7	10.3	11.0
21.	Grad Zagreb	100.0	100.0	100.0	3.7	4.1	3.4	11.7	12.5	11.0	15.3	14.0	16.5	11.9	11.3	12.5
	Ukupno Total	100.0	100.0	100.0	4.8	5.8	3.8	14.1	15.7	12.7	13.9	13.3	14.4	11.4	10.5	12.1

NEZAPOSLENE OSOBE PREMA DOBI KRAJEM OŽUJKA 2013. I 2014. UNEMPLOYED PERSONS, BY AGE, END OF MARCH 2013 AND 2014

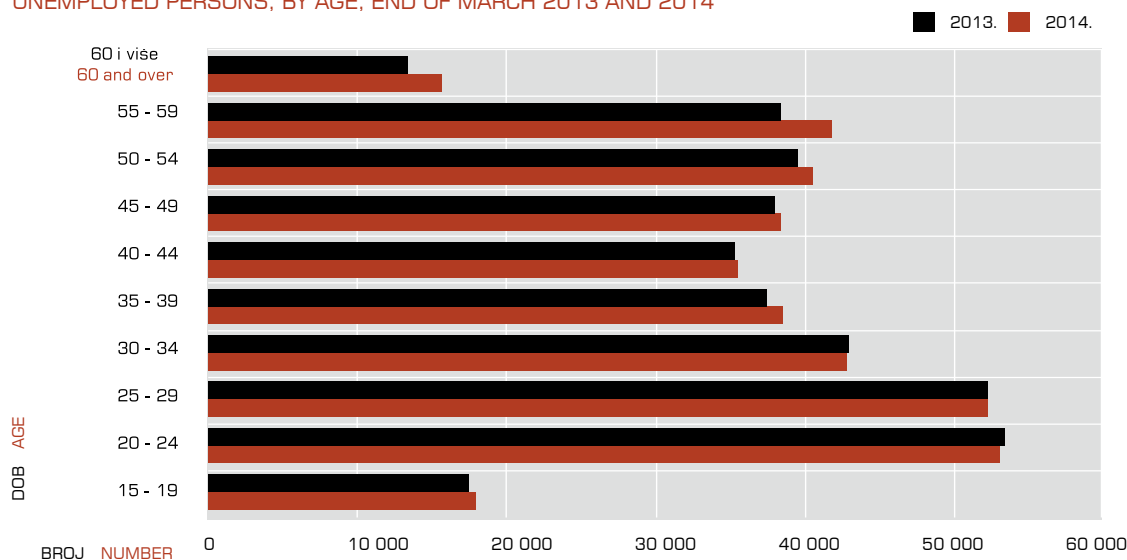

	35 - 39			40 - 44			45 - 49			50 - 54			55 - 59			60 i više 60 and over		
	Ukupno Total	Muškarci Men	Žene Women	Ukupno Total	Muškarci Men	Žene Women	Ukupno Total	Muškarci Men	Žene Women	Ukupno Total	Muškarci Men	Žene Women	Ukupno Total	Muškarci Men	Žene Women	Ukupno Total	Muškarci Men	Žene Women
	1 991	895	1 096	1 857	777	1 080	2 013	861	1 152	2 147	1 005	1 142	2 389	1 378	1 011	873	701	172
	758	360	398	765	379	386	838	450	388	1 024	546	478	1 112	716	396	331	278	53
	2 156	841	1 315	2 150	810	1 340	2 502	982	1 520	2 519	1 070	1 449	2 536	1 378	1 158	1 044	753	291
	1 107	431	676	1 158	409	749	1 340	508	832	1 600	655	945	1 690	927	763	528	394	134
	904	465	439	968	464	504	1 164	617	547	1 407	718	689	1 470	879	591	469	396	73
	912	413	499	873	369	504	905	383	522	1 070	504	566	994	654	340	281	237	44
	1 374	648	726	1 250	584	666	1 378	623	755	1 371	692	679	1 496	944	552	581	485	96
	2 231	943	1 288	1 969	729	1 240	2 025	773	1 252	2 428	929	1 499	2 918	1 459	1 459	1 156	826	330
	399	154	245	377	146	231	437	184	253	439	220	219	476	285	191	143	117	26
	1 112	435	677	1 077	389	688	1 202	488	714	1 279	575	704	1 197	673	524	398	310	88
	814	314	500	644	259	385	702	281	421	641	322	319	728	404	324	239	196	43
	2 090	799	1 291	1 889	615	1 274	2 011	748	1 263	2 017	836	1 181	1 832	950	882	735	559	176
	1 331	509	822	1 131	419	712	1 366	540	826	1 325	558	767	1 394	704	690	597	449	148
	3 863	1 521	2 342	3 587	1 249	2 338	4 101	1 434	2 667	4 351	1 779	2 572	4 513	2 452	2 061	1 593	1 230	363
	974	427	547	976	367	609	995	374	621	994	413	581	906	503	403	301	217	84
	2 583	1 051	1 532	2 311	840	1 471	2 457	971	1 486	2 267	1 017	1 250	2 122	1 199	923	683	538	145
	5 839	2 353	3 486	5 328	1 905	3 423	5 355	1 889	3 466	5 433	2 105	3 328	5 078	2 528	2 550	1 990	1 428	562
	1 232	521	711	941	365	576	1 171	464	707	1 313	511	802	1 285	702	583	458	337	121
	1 132	478	654	980	369	611	921	308	613	957	378	579	1 035	493	542	396	288	108
	775	361	414	686	294	392	792	326	466	937	374	563	948	529	419	258	210	48
	4 921	2 299	2 622	4 631	2 020	2 611	4 735	2 130	2 605	5 030	2 296	2 734	5 748	3 024	2 724	2 599	1 964	635
	38 498	16 218	22 280	35 548	13 758	21 790	38 410	15 334	23 076	40 549	17 503	23 046	41 867	22 781	19 086	15 653	11 913	3 740

9.7	8.9	10.5	9.1	7.7	10.3	9.8	8.6	11.0	10.5	10.0	10.9	11.6	13.7	9.6	4.3	7.0	1.6
8.6	7.8	9.5	8.7	8.2	9.3	9.5	9.7	9.3	11.6	11.8	11.5	12.6	15.5	9.5	3.8	6.0	1.3
9.9	8.3	11.3	9.8	8.0	11.5	11.5	9.6	13.0	11.5	10.5	12.4	11.6	13.5	9.9	4.8	7.4	2.5
9.3	8.2	10.2	9.7	7.8	11.3	11.3	9.7	12.5	13.5	12.5	14.2	14.2	17.7	11.5	4.4	7.5	2.0
8.3	7.9	8.8	8.9	7.9	10.1	10.7	10.5	10.9	12.9	12.2	13.8	13.5	14.9	11.8	4.3	6.7	1.5
9.5	8.3	10.7	9.0	7.4	10.8	9.4	7.7	11.2	11.1	10.1	12.1	10.3	13.1	7.3	2.9	4.8	0.9
10.1	9.0	11.3	9.2	8.1	10.4	10.1	8.6	11.7	10.0	9.6	10.6	11.0	13.1	8.6	4.3	6.7	1.5
10.2	9.6	10.8	9.0	7.4	10.3	9.3	7.9	10.4	11.1	9.5	12.5	13.4	14.9	12.2	5.3	8.4	2.8
9.5	7.3	11.7	9.0	6.9	11.0	10.4	8.7	12.0	10.4	10.5	10.4	11.3	13.6	9.1	3.4	5.6	1.2
9.6	7.9	11.2	9.3	7.0	11.4	10.4	8.8	11.8	11.0	10.4	11.6	10.3	12.2	8.7	3.4	5.6	1.5
10.6	8.6	12.5	8.4	7.1	9.6	9.2	7.7	10.5	8.4	8.8	8.0	9.5	11.0	8.1	3.1	5.4	1.1
10.8	9.2	12.1	9.7	7.1	11.9	10.4	8.6	11.8	10.4	9.6	11.1	9.4	10.9	8.3	3.8	6.4	1.6
10.5	8.9	11.8	8.9	7.3	10.2	10.8	9.5	11.9	10.4	9.8	11.0	11.0	12.3	9.9	4.7	7.9	2.1
9.6	8.2	10.8	8.9	6.7	10.8	10.2	7.7	12.3	10.8	9.6	11.9	11.2	13.2	9.5	4.0	6.6	1.7
10.3	9.6	10.9	10.3	8.2	12.2	10.5	8.4	12.4	10.5	9.3	11.6	9.6	11.3	8.1	3.2	4.9	1.7
11.1	9.4	12.5	9.9	7.6	12.0	10.5	8.7	12.2	9.7	9.1	10.2	9.1	10.8	7.5	2.9	4.8	1.2
11.3	10.2	12.3	10.4	8.2	12.1	10.4	8.2	12.2	10.6	9.1	11.8	9.9	10.9	9.0	3.9	6.2	2.0
11.0	10.2	11.7	8.4	7.1	9.5	10.5	9.1	11.6	11.7	10.0	13.2	11.5	13.7	9.6	4.1	6.6	2.0
11.0	10.2	11.7	9.5	7.9	10.9	8.9	6.6	10.9	9.3	8.1	10.3	10.1	10.5	9.7	3.8	6.1	1.9
9.6	9.1	10.0	8.5	7.4	9.5	9.8	8.2	11.2	11.6	9.4	13.6	11.7	13.3	10.1	3.2	5.3	1.2
10.2	9.7	10.7	9.6	8.5	10.6	9.8	9.0	10.6	10.4	9.7	11.1	11.9	12.8	11.1	5.4	8.3	2.6
10.2	9.1	11.2	9.4	7.7	11.0	10.2	8.6	11.6	10.8	9.8	11.6	11.1	12.8	9.6	4.2	6.7	1.9

NEZAPOSLENE OSOBE PREMA DOBI I SPOLU KRAJEM OŽUJKA 2014.
UNEMPLOYED PERSONS, BY AGE AND GENDER, END OF MARCH 2014

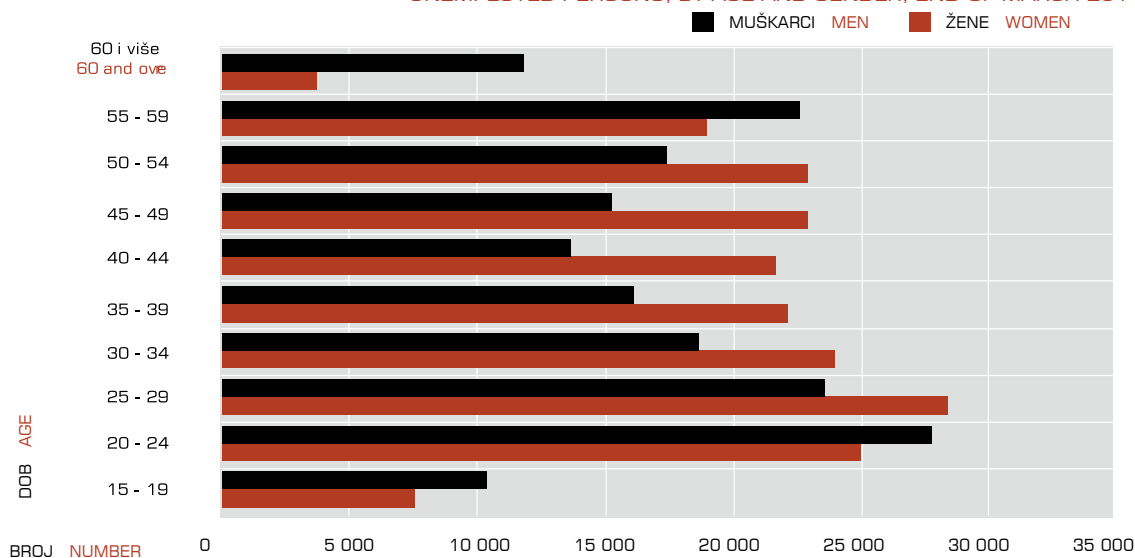

Red. br. No	Županija County	2013.															2014.
		Ø 2013.			III.			IV.	V.	VI.	VII.	VIII.	IX.	X.	XI.	XII.	I.
		Ukupno Total	Muškarci Men	Žene Women	Ukupno Total	Muškarci Men	Žene Women										
1.	Zagrebačka	4 982	2 549	2 433	5 538	2 900	2 638	5 205	5 007	4 649	4 713	4 642	4 611	4 691	4 707	4 672	4 942
2.	Krapinsko-zagorska	2 460	1 309	1 151	2 720	1 479	1 241	2 583	2 441	2 288	2 385	2 281	2 264	2 219	2 269	2 375	2 474
3.	Sisačko-moslavačka	2 928	1 637	1 291	3 546	2 118	1 428	3 247	2 972	2 643	2 554	2 348	2 366	2 470	2 651	2 759	2 944
4.	Karlovačka	2 095	913	1 182	2 353	1 090	1 263	2 176	2 082	1 862	1 870	1 902	1 943	1 901	1 940	2 120	2 301
5.	Varaždinska	3 230	1 597	1 633	3 657	1 894	1 763	3 451	3 251	2 932	2 986	2 928	2 923	2 887	2 982	3 084	3 256
6.	Koprivničko-križevačka	2 121	1 135	986	2 469	1 377	1 092	2 358	2 221	2 033	2 039	1 944	1 868	1 796	1 926	1 943	2 074
7.	Bjelovarsko-bilogorska	2 182	1 248	934	2 347	1 413	934	2 202	2 048	1 943	1 919	1 863	1 970	2 099	2 206	2 388	2 562
8.	Primorsko-goranska	4 817	2 232	2 585	5 627	2 683	2 944	4 913	4 423	3 864	3 766	3 800	3 970	4 524	4 936	5 526	5 652
9.	Ličko-senjska	620	311	309	837	440	397	660	540	467	479	481	455	502	586	673	804
10.	Virovitičko-podravska	1 557	875	682	1 826	1 060	766	1 585	1 471	1 313	1 324	1 298	1 297	1 368	1 439	1 660	1 862
11.	Požeško-slavonska	1 355	663	692	1 509	737	772	1 518	1 296	1 148	1 144	1 127	1 154	1 234	1 293	1 429	1 535
12.	Brodsko-posavska	2 373	1 268	1 105	2 775	1 547	1 228	2 602	2 308	2 060	2 090	2 031	2 014	2 083	2 274	2 498	2 824
13.	Zadarska	2 511	1 109	1 402	2 852	1 262	1 590	2 533	2 290	2 020	2 008	1 959	2 044	2 319	2 637	2 977	3 189
14.	Osječko-baranjska	5 733	3 092	2 641	6 425	3 661	2 764	5 915	5 536	5 232	5 198	5 137	5 232	5 310	5 741	6 005	6 249
15.	Šibensko-kninska	1 378	623	755	1 654	683	971	1 378	1 183	1 015	1 009	1 027	1 081	1 162	1 495	1 737	1 739
16.	Vukovarsko-srijemska	3 020	1 537	1 483	3 485	1 876	1 609	3 156	2 852	2 588	2 673	2 598	2 685	2 733	2 883	3 237	3 459
17.	Splitsko-dalmatinska	8 911	4 188	4 723	10 224	4 638	5 586	9 356	8 343	7 386	7 172	7 273	7 586	7 932	8 984	10 403	10 824
18.	Istarska	3 489	1 631	1 858	4 911	2 182	2 729	3 698	2 887	2 288	2 108	2 160	2 230	2 798	3 780	4 599	4 806
19.	Dubrovačko-neretvanska	2 104	952	1 152	2 732	1 211	1 521	2 135	1 747	1 470	1 453	1 400	1 398	1 797	2 298	2 580	2 961
20.	Međimurska	2 155	919	1 236	2 409	1 057	1 352	2 253	2 160	2 008	2 100	2 045	2 043	1 954	1 926	1 941	2 141
21.	Grad Zagreb	10 458	5 110	5 348	11 221	5 623	5 598	10 748	10 290	9 726	9 989	9 912	9 950	10 112	10 184	9 991	10 443
UKUPNO - TOTAL		70 479	34 898	35 581	81 117	40 931	40 186	73 672	67 348	60 935	60 979	60 156	61 084	63 891	69 137	74 597	79 041

KORISNICI NOVČANE NAKNADE PO MJESECIMA OD 2010. DO 2014.

UNEMPLOYMENT BENEFIT RECIPIENTS, BY MONTHS, 2010 - 2014

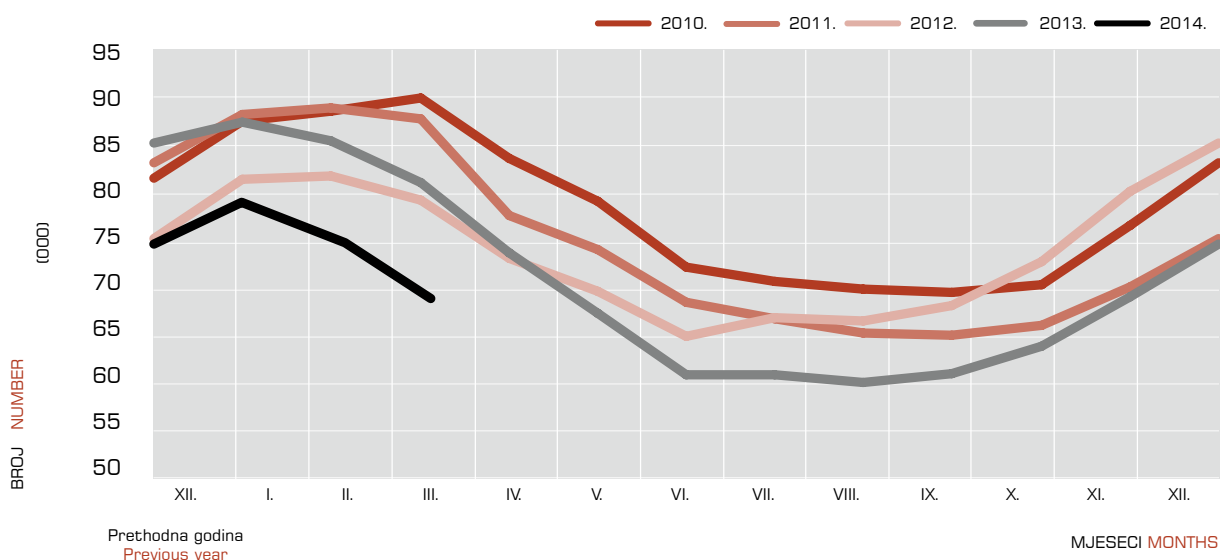

2014.												INDEX					
II.			III.						III. 2014. / III. 2013.			III. 2014. / II. 2014.					
Ukupno Total	Muškarci Men	Žene Women	Ukupno Total	Muškarci Men	Žene Women	%			Udio u ukupnoj nezaposlenosti Share in total unemployment			Ukupno Total	Muškarci Men	Žene Women	Ukupno Total	Muškarci Men	Žene Women
						Ukupno Total	Muškarci Men	Žene Women	Ukupno Total	Muškarci Men	Žene Women						
4 807	2 546	2 261	4 516	2 330	2 186	6.5	6.7	6.4	22.0	23.2	20.8	81.5	80.3	82.9	93.9	91.5	96.7
2 300	1 288	1 012	2 110	1 150	960	3.0	3.3	2.8	24.0	24.8	23.0	77.6	77.8	77.4	91.7	89.3	94.9
2 824	1 533	1 291	2 631	1 419	1 212	3.8	4.1	3.5	12.0	13.9	10.4	74.2	67.0	84.9	93.2	92.6	93.9
2 204	984	1 220	2 057	907	1 150	3.0	2.6	3.3	17.3	17.3	17.3	87.4	83.2	91.1	93.3	92.2	94.3
3 084	1 629	1 455	2 856	1 459	1 397	4.1	4.2	4.1	26.2	24.8	27.9	78.1	77.0	79.2	92.6	89.6	96.0
2 073	1 146	927	1 874	1 014	860	2.7	2.9	2.5	19.4	20.4	18.4	75.9	73.6	78.8	90.4	88.5	92.8
2 391	1 433	958	2 160	1 299	861	3.1	3.7	2.5	15.8	18.0	13.4	92.0	91.9	92.2	90.3	90.6	89.9
5 483	2 624	2 859	4 952	2 360	2 592	7.1	6.8	7.5	22.7	24.1	21.6	88.0	88.0	88.0	90.3	89.9	90.7
779	417	362	643	335	308	0.9	1.0	0.9	15.3	15.9	14.7	76.8	76.1	77.6	82.5	80.3	85.1
1 807	1 095	712	1 551	949	602	2.2	2.7	1.8	13.4	17.1	10.0	84.9	89.5	78.6	85.8	86.7	84.6
1 383	746	637	1 190	622	568	1.7	1.8	1.7	15.5	17.0	14.2	78.9	84.4	73.6	86.0	83.4	89.2
2 627	1 540	1 087	2 430	1 385	1 045	3.5	4.0	3.0	12.5	15.9	9.8	87.6	89.5	85.1	92.5	89.9	96.1
2 887	1 305	1 582	2 671	1 219	1 452	3.9	3.5	4.2	21.1	21.3	20.8	93.7	96.6	91.3	92.5	93.4	91.8
6 284	3 429	2 855	5 646	3 044	2 602	8.2	8.7	7.6	14.0	16.4	12.0	87.9	83.1	94.1	89.8	88.8	91.1
1 785	802	983	1 673	775	898	2.4	2.2	2.6	17.7	17.4	18.0	101.1	113.5	92.5	93.7	96.6	91.4
3 137	1 712	1 425	2 871	1 577	1 294	4.1	4.5	3.8	12.3	14.2	10.6	82.4	84.1	80.4	91.5	92.1	90.8
9 795	4 841	4 954	8 949	4 410	4 539	12.9	12.6	13.2	17.4	19.0	16.0	87.5	95.1	81.3	91.4	91.1	91.6
4 878	2 133	2 745	4 502	1 973	2 529	6.5	5.7	7.4	40.2	38.5	41.7	91.7	90.4	92.7	92.3	92.5	92.1
2 651	1 198	1 453	2 393	1 065	1 328	3.5	3.0	3.9	23.2	22.7	23.7	87.6	87.9	87.3	90.3	88.9	91.4
2 093	1 044	1 049	2 066	1 028	1 038	3.0	2.9	3.0	25.5	25.9	25.0	85.8	97.3	76.8	98.7	98.5	99.0
10 027	4 914	5 113	9 521	4 600	4 921	13.7	13.2	14.3	19.7	19.4	20.0	84.8	81.8	87.9	95.0	93.6	96.2
75 299	38 359	36 940	69 262	34 920	34 342	100.0	100.0	100.0	18.4	19.6	17.3	85.4	85.3	85.5	92.0	91.0	93.0

UDIO KORISNIKA NOVČANE NAKNADE U UKUPNOJ NEZAPOSLENOSTI PREMA ŽUPANIJAMA U OŽUJKU 2013. I 2014.
SHARE OF UNEMPLOYMENT BENEFIT RECIPIENTS IN TOTAL UNEMPLOYMENT, BY COUNTIES, MARCH 2013 AND 2014

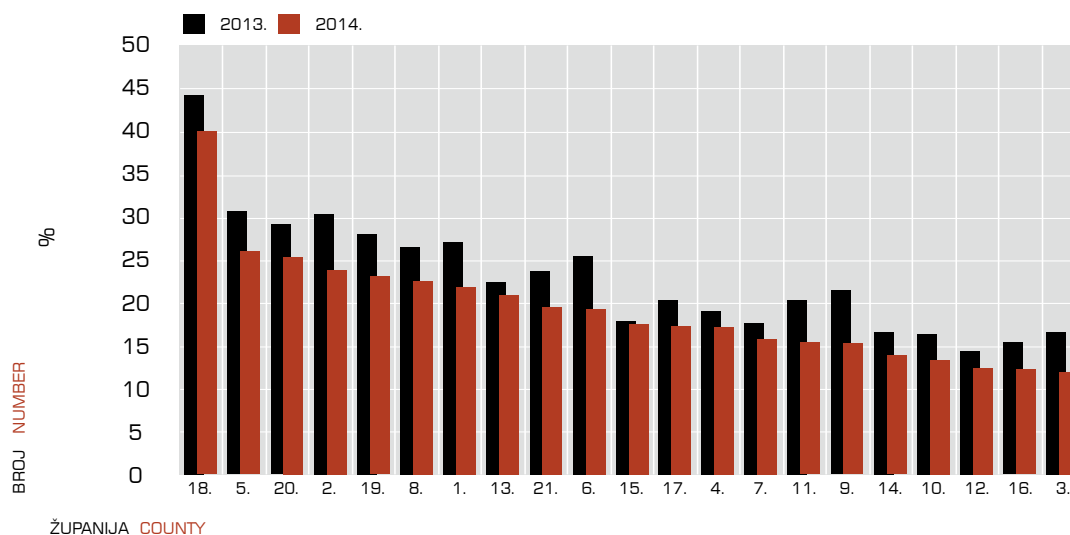

REGISTRIRANI NEZAPOSLENI HRVATSKI BRANITELJI PREMA ŽUPANIJAMA I SPOLU

REGISTERED UNEMPLOYED CROATIAN WAR VETERANS, BY COUNTIES AND GENDER

Red. br. No	Županija County	2013.															2014.
		Ø 2013.			III.			IV.	V.	VI.	VII.	VIII.	IX.	X.	XI.	XII.	I.
		Ukupno Total	Muškarci Men	Žene Women	Ukupno Total	Muškarci Men	Žene Women										
1.	Zagrebačka	1 689	1 642	47	1 780	1 733	47	1 767	1 693	1 665	1 656	1 643	1 646	1 654	1 651	1 665	1 829
2.	Krapinsko-zagorska	696	684	12	748	736	12	710	676	653	646	654	679	678	695	724	772
3.	Sisačko-moslavačka	2 003	1 903	100	2 108	1 999	109	2 049	1 990	1 975	1 971	1 924	1 948	1 919	1 953	1 988	2 105
4.	Karlovačka	1 523	1 455	68	1 623	1 555	68	1 574	1 523	1 492	1 475	1 451	1 445	1 462	1 473	1 505	1 633
5.	Varaždinska	1 108	1 093	15	1 209	1 195	14	1 169	1 077	1 060	1 051	1 044	1 026	1 032	1 082	1 114	1 217
6.	Koprivničko-križevačka	708	694	14	750	736	14	731	706	686	690	677	665	674	687	732	825
7.	Bjelovarsko-bilogorska	1 325	1 298	27	1 389	1 359	30	1 338	1 296	1 294	1 311	1 281	1 273	1 276	1 297	1 354	1 458
8.	Primorsko-goranska	1 694	1 661	33	1 813	1 776	37	1 758	1 663	1 615	1 549	1 548	1 576	1 649	1 732	1 776	1 930
9.	Ličko-senjska	307	286	21	327	307	20	308	290	285	281	284	296	312	312	340	458
10.	Virovitičko-podravska	1 017	1 000	17	1 079	1 062	17	1 036	979	964	986	962	956	979	989	1 049	1 184
11.	Požeško-slavonska	505	487	18	513	495	18	513	490	494	491	496	491	498	514	523	584
12.	Brodsko-posavska	1 549	1 492	57	1 690	1 631	59	1 625	1 551	1 526	1 464	1 444	1 445	1 468	1 498	1 578	1 828
13.	Zadarska	1 066	985	81	1 170	1 076	94	1 128	1 057	980	958	941	952	1 021	1 088	1 140	1 213
14.	Osječko-baranjska	3 049	2 932	117	3 148	3 024	124	3 135	3 029	2 975	2 948	2 930	2 930	2 981	3 038	3 113	3 402
15.	Šibensko-kninska	604	569	35	660	620	40	626	590	545	533	528	552	600	623	636	717
16.	Vukovarsko-srijemska	1 744	1 661	83	1 835	1 747	88	1 795	1 756	1 715	1 701	1 665	1 664	1 693	1 702	1 782	1 985
17.	Splitsko-dalmatinska	3 461	3 357	104	3 638	3 518	120	3 545	3 387	3 209	3 077	3 068	3 252	3 507	3 747	3 803	3 960
18.	Istarska	673	651	22	786	761	25	688	619	591	569	550	580	658	701	706	795
19.	Dubrovačko-neretvanska	815	795	20	936	908	28	882	797	731	687	682	696	762	833	891	964
20.	Međimurska	402	399	3	444	439	5	417	406	393	393	375	376	367	387	399	444
21.	Grad Zagreb	4 327	4 241	86	4 459	4 380	79	4 454	4 371	4 340	4 282	4 196	4 261	4 281	4 260	4 307	4 476
UKUPNO - TOTAL		30 265	29 285	980	32 105	31 057	1 048	31 248	29 946	29 188	28 719	28 343	28 709	29 471	30 262	31 125	33 779

NEZAPOSLENI HRVATSKI BRANITELJI PO MJESECIMA OD 2010. DO 2014.

UNEMPLOYED CROATIAN WAR VETERANS, BY MONTHS, 2010 - 2014

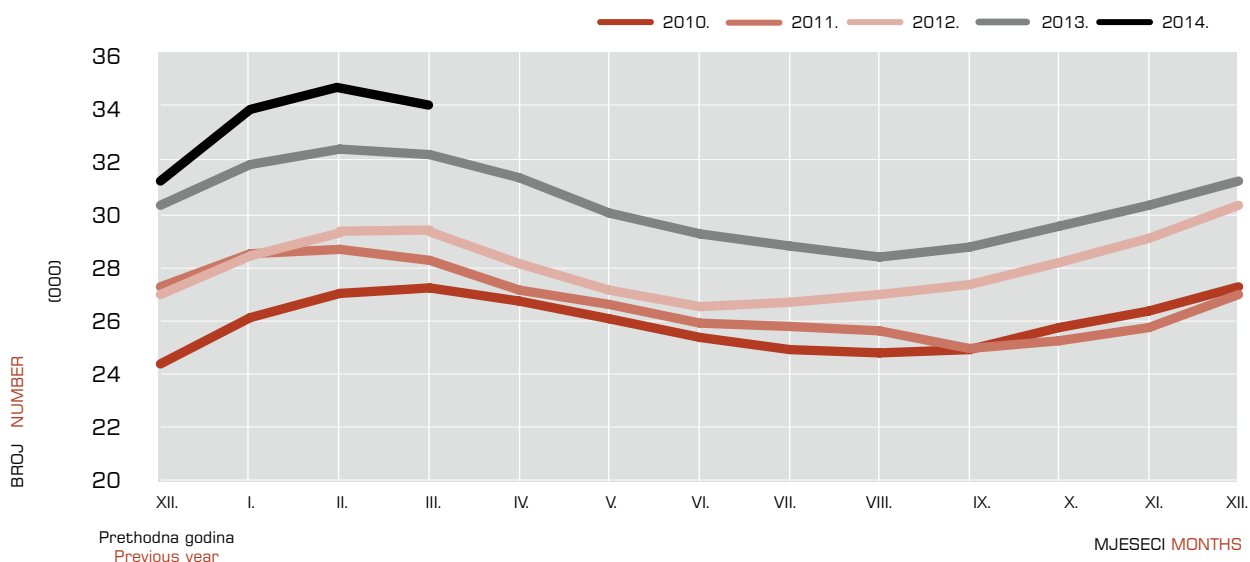

2014.												INDEX					
II.			III.									III. 2014. / III. 2013.			III. 2014. / II. 2014.		
Ukupno Total	Muškarci Men	Žene Women	Ukupno Total	Muškarci Men	Žene Women	%			Udio u ukupnoj nezaposlenosti Share in total unemployment			Ukupno Total	Muškarci Men	Žene Women	Ukupno Total	Muškarci Men	Žene Women
						Ukupno Total	Muškarci Men	Žene Women	Ukupno Total	Muškarci Men	Žene Women						
1861	1809	52	1856	1807	49	5.5	5.5	4.6	9.0	18.0	0.5	104.3	104.3	104.3	99.7	99.9	94.2
791	779	12	766	754	12	2.3	2.3	1.1	8.7	16.3	0.3	102.4	102.4	100.0	96.8	96.8	100.0
2149	2042	107	2140	2034	106	6.3	6.2	10.0	9.8	20.0	0.9	101.5	101.8	97.2	99.6	99.6	99.1
1637	1563	74	1601	1526	75	4.7	4.6	7.0	13.5	29.1	1.1	98.6	98.1	110.3	97.8	97.6	101.4
1215	1201	14	1177	1164	13	3.5	3.5	1.2	10.8	19.8	0.3	97.4	97.4	92.9	96.9	96.9	92.9
849	835	14	811	795	16	2.4	2.4	1.5	8.4	16.0	0.3	108.1	108.0	114.3	95.5	95.2	114.3
1520	1491	29	1491	1461	30	4.4	4.4	2.8	10.9	20.2	0.5	107.3	107.5	100.0	98.1	98.0	103.4
1986	1948	38	1943	1904	39	5.7	5.8	3.7	8.9	19.4	0.3	107.2	107.2	105.4	97.8	97.7	102.6
466	440	26	453	429	24	1.3	1.3	2.3	10.8	20.4	1.1	138.5	139.7	120.0	97.2	97.5	92.3
1213	1197	16	1179	1163	16	3.5	3.5	1.5	10.2	21.0	0.3	109.3	109.5	94.1	97.2	97.2	100.0
587	566	21	568	548	20	1.7	1.7	1.9	7.4	15.0	0.5	110.7	110.7	111.1	96.8	96.8	95.2
1843	1786	57	1810	1755	55	5.3	5.3	5.2	9.3	20.1	0.5	107.1	107.6	93.2	98.2	98.3	96.5
1249	1161	88	1197	1112	85	3.5	3.4	8.0	9.4	19.5	1.2	102.3	103.3	90.4	95.8	95.8	96.6
3462	3333	129	3451	3324	127	10.2	10.1	11.9	8.6	17.9	0.6	109.6	109.9	102.4	99.7	99.7	98.4
726	683	43	694	653	41	2.0	2.0	3.9	7.3	14.7	0.8	105.2	105.3	102.5	95.6	95.6	95.3
2037	1955	82	1987	1905	82	5.9	5.8	7.7	8.5	17.1	0.7	108.3	109.0	93.2	97.5	97.4	100.0
4066	3945	121	4034	3918	116	11.9	11.9	10.9	7.8	16.9	0.4	110.9	111.4	96.7	99.2	99.3	95.9
822	792	30	768	738	30	2.3	2.2	2.8	6.9	14.4	0.5	97.7	97.0	120.0	93.4	93.2	100.0
1019	989	30	995	966	29	2.9	2.9	2.7	9.7	20.6	0.5	106.3	106.4	103.6	97.6	97.7	96.7
460	456	4	451	448	3	1.3	1.4	0.3	5.6	11.3	0.1	101.6	102.1	60.0	98.0	98.2	75.0
4568	4471	97	4557	4461	96	13.4	13.6	9.0	9.4	18.9	0.4	102.2	101.8	121.5	99.8	99.8	99.0
34526	33442	1084	33929	32865	1064	100.0	100.0	100.0	9.0	18.4	0.5	105.7	105.8	101.5	98.3	98.3	98.2

UDIO HRVATSKIH BRANITELJA U UKUPNOJ NEZAPOSLENOSTI PREMA ŽUPANIJAMA U OŽUJKU 2013. I 2014.
SHARE OF CROATIAN WAR VETERANS IN TOTAL UNEMPLOYMENT, BY COUNTIES, MARCH 2013 AND 2014

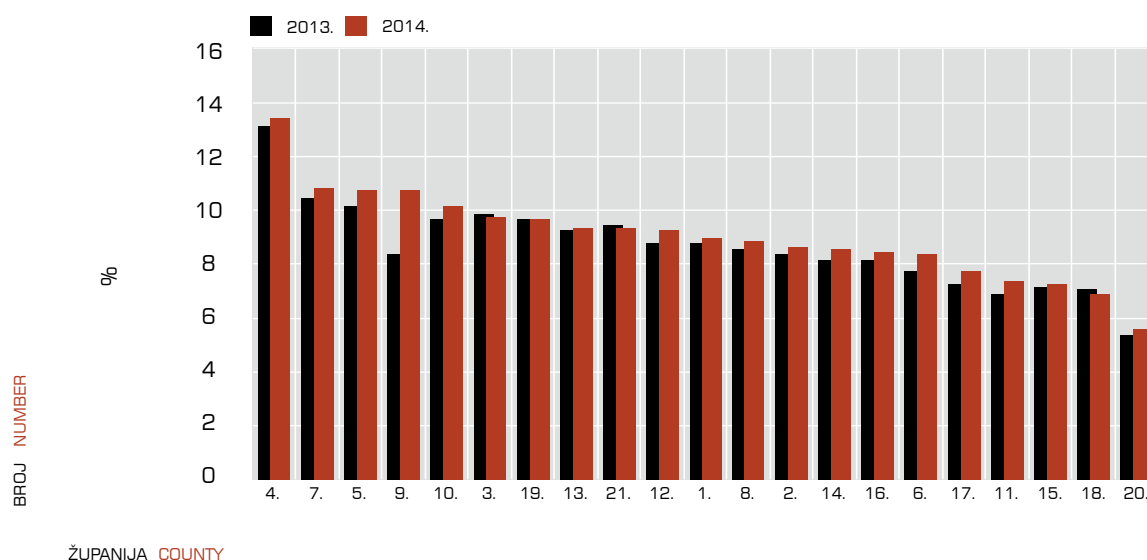

REGISTRIRANE NEZAPOSLENE OSOBE S INVALIDITETOM PREMA ŽUPANIJAMA I SPOLU

REGISTERED UNEMPLOYED PERSONS WITH DISABILITY, BY COUNTIES AND GENDER

Red. br. No	Županija County	2013.															2014.
		Ø 2013.			III.			IV.	V.	VI.	VII.	VIII.	IX.	X.	XI.	XII.	I.
		Ukupno Total	Muškarci Men	Žene Women	Ukupno Total	Muškarci Men	Žene Women										
1.	Zagrebačka	582	317	265	586	311	275	587	586	579	577	577	585	583	576	600	621
2.	Krapinsko-zagorska	227	139	88	227	140	87	225	214	217	226	217	222	226	231	243	255
3.	Sisačko-moslavačka	356	215	141	358	216	142	353	332	335	343	352	365	355	364	370	377
4.	Karlovačka	215	142	73	226	149	77	219	214	207	203	205	209	212	211	218	229
5.	Varaždinska	300	184	116	324	201	123	303	286	282	280	285	284	295	310	314	314
6.	Koprivničko-križevačka	237	128	109	256	139	117	229	217	208	220	221	229	251	249	253	255
7.	Bjelovarsko-bilogorska	309	187	122	316	190	126	311	301	297	296	289	297	309	313	312	320
8.	Primorsko-goranska	420	242	178	426	247	179	413	414	417	416	408	418	423	425	426	442
9.	Ličko-senjska	20	14	6	22	16	6	21	21	22	20	20	19	13	15	17	20
10.	Virovitičko-podravska	94	71	23	99	77	22	93	96	95	94	91	90	90	89	93	98
11.	Požeško-slavonska	132	71	61	132	73	59	133	128	126	128	133	134	139	136	137	143
12.	Brodsko-posavska	339	188	151	355	198	157	343	330	319	317	316	326	335	344	357	369
13.	Zadarska	112	74	38	110	71	39	116	110	107	103	107	112	121	120	125	129
14.	Osječko-baranjska	709	397	312	710	396	314	709	688	681	683	699	707	716	730	724	739
15.	Šibensko-kninska	53	30	23	53	30	23	58	47	43	44	46	45	55	67	66	66
16.	Vukovarsko-srijemska	202	108	94	194	107	87	191	190	190	196	200	210	217	226	224	223
17.	Splitsko-dalmatinska	504	307	197	518	317	201	522	513	496	481	475	482	495	506	525	535
18.	Istarska	142	84	58	148	86	62	144	143	137	129	131	136	143	146	152	153
19.	Dubrovačko-neretvanska	83	55	28	90	58	32	80	76	74	74	72	79	87	98	96	96
20.	Međimurska	159	117	42	173	128	45	170	140	135	142	138	142	150	173	183	190
21.	Grad Zagreb	1333	788	545	1369	804	565	1327	1327	1331	1322	1298	1313	1337	1354	1354	1424
UKUPNO - TOTAL		6528	3858	2670	6692	3954	2738	6547	6373	6298	6294	6280	6404	6552	6683	6789	6998

STRUKTURA NEZAPOSLENIH OSOBA S INVALIDITETOM PREMA RAZINI OBRAZOVANJA,
PROSJEK SIJEČANJ - OŽUJAK 2014.

STRUCTURE OF UNEMPLOYED PERSONS WITH DISABILITY, BY EDUCATIONAL BACKGROUND,
AVERAGE JANUARY - MARCH 2014

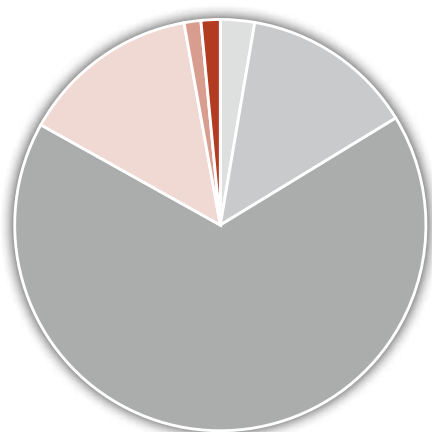

- Bez škole i nezavršena osnovna škola
No schooling and uncompleted basic school 2.1 %
- Osnovna škola
Basic school 12.3 %
- SŠ za zanimanja do 3 god. i škola za KV i VKV radnike
1 to 3 - year vocational secondary school 67.4 %
- SŠ za zanimanja u trajanju od 4 i više godina i gimnazija
4 (or more) - year vocational secondary school and grammar school 14.8 %
- Prvi stupanj fakulteta, stručni studij i viša škola
Non-university degree 1.7 %
- Fakultet, akademija, magisterij, doktorat
University level and postgraduate degrees 1.8 %

2014.												INDEX					
II.			III.						III. 2014. / III. 2013.			III. 2014. / II. 2014.					
Ukupno Total	Muškarci Men	Žene Women	Ukupno Total	Muškarci Men	Žene Women	%			Udio u ukupnoj nezaposlenosti Share in total unemployment			Ukupno Total	Muškarci Men	Žene Women	Ukupno Total	Muškarci Men	Žene Women
						Ukupno Total	Muškarci Men	Žene Women	Ukupno Total	Muškarci Men	Žene Women						
637	365	272	640	362	278	8.8	8.4	9.5	3.1	3.6	2.7	109.2	116.4	101.1	100.5	99.2	102.2
264	162	102	262	160	102	3.6	3.7	3.5	3.0	3.5	2.4	115.4	114.3	117.2	99.2	98.8	100.0
382	230	152	396	241	155	5.5	5.6	5.3	1.8	2.4	1.3	110.6	111.6	109.2	103.7	104.8	102.0
235	161	74	239	165	74	3.3	3.8	2.5	2.0	3.1	1.1	105.8	110.7	96.1	101.7	102.5	100.0
324	201	123	330	202	128	4.6	4.7	4.4	3.0	3.4	2.6	101.9	100.5	104.1	101.9	100.5	104.1
262	147	115	261	147	114	3.6	3.4	3.9	2.7	3.0	2.4	102.0	105.8	97.4	99.6	100.0	99.1
331	198	133	334	201	133	4.6	4.7	4.5	2.4	2.8	2.1	105.7	105.8	105.6	100.9	101.5	100.0
456	265	191	467	271	196	6.5	6.3	6.7	2.1	2.8	1.6	109.6	109.7	109.5	102.4	102.3	102.6
23	16	7	22	14	8	0.3	0.3	0.3	0.5	0.7	0.4	100.0	87.5	133.3	95.7	87.5	114.3
100	77	23	98	75	23	1.4	1.7	0.8	0.8	1.4	0.4	99.0	97.4	104.5	98.0	97.4	100.0
148	83	65	142	77	65	2.0	1.8	2.2	1.9	2.1	1.6	107.6	105.5	110.2	95.9	92.8	100.0
374	204	170	378	208	170	5.2	4.8	5.8	1.9	2.4	1.6	106.5	105.1	108.3	101.1	102.0	100.0
135	89	46	142	92	50	2.0	2.1	1.7	1.1	1.6	0.7	129.1	129.6	128.2	105.2	103.4	108.7
753	429	324	739	423	316	10.2	9.8	10.8	1.8	2.3	1.5	104.1	106.8	100.6	98.1	98.6	97.5
65	37	28	63	33	30	0.9	0.8	1.0	0.7	0.7	0.6	118.9	110.0	130.4	96.9	89.2	107.1
228	118	110	229	113	116	3.2	2.6	4.0	1.0	1.0	0.9	118.0	105.6	133.3	100.4	95.8	105.5
556	348	208	573	356	217	7.9	8.3	7.4	1.1	1.5	0.8	110.6	112.3	108.0	103.1	102.3	104.3
162	93	69	157	90	67	2.2	2.1	2.3	1.4	1.8	1.1	106.1	104.7	108.1	96.9	96.8	97.1
104	70	34	105	67	38	1.5	1.6	1.3	1.0	1.4	0.7	116.7	115.5	118.8	101.0	95.7	111.8
206	145	61	213	145	68	2.9	3.4	2.3	2.6	3.7	1.6	123.1	113.3	151.1	103.4	100.0	111.5
1444	863	581	1449	861	588	20.0	20.0	20.0	3.0	3.6	2.4	105.8	107.1	104.1	100.3	99.8	101.2
7189	4301	2888	7239	4303	2936	100.0	100.0	100.0	1.9	2.4	1.5	108.2	108.8	107.2	100.7	100.0	101.7

UDIO OSOBA S INVALIDITETOM U UKUPNOJ NEZAPOSLENOSTI PREMA ŽUPANIJAMA U OŽUJKU 2013. I 2014.
SHARE OF UNEMPLOYED PERSONS WITH DISABILITY IN TOTAL UNEMPLOYMENT, BY COUNTIES,
MARCH 2013 AND 2014

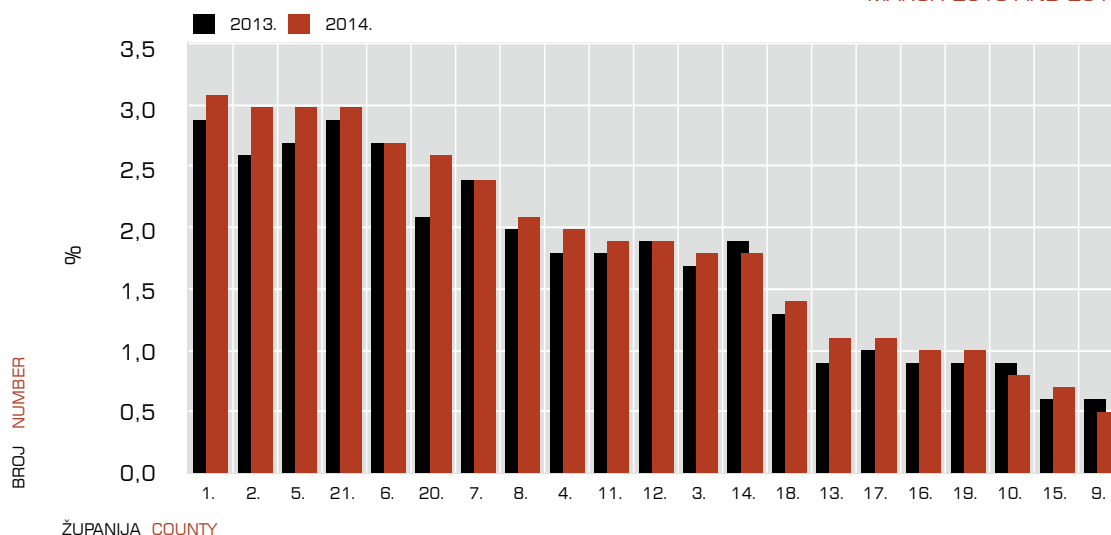

Red. br. No	Županija County	2013.													
		Σ 2013.			III.			IV.	V.	VI.	VII.	VIII.	IX.	X.	XI.
		Ukupno Total	Muškarci Men	Žene Women	Ukupno Total	Muškarci Men	Žene Women								
1.	Zagrebačka	19 405	9 808	9 597	1 367	696	671	1 349	1 206	1 118	2 191	1 347	2 038	2 090	1 607
2.	Krapinsko-zagorska	8 302	4 384	3 918	515	264	251	520	499	523	1 151	595	763	856	706
3.	Sisačko-moslavačka	14 862	7 477	7 385	848	477	371	825	858	851	1 757	1 068	1 707	1 803	1 384
4.	Karlovačka	9 272	4 385	4 887	563	288	275	536	560	575	947	560	954	1 100	924
5.	Varaždinska	11 429	6 229	5 200	775	449	326	768	717	674	1 262	801	1 008	1 231	1 185
6.	Koprivničko-križevačka	8 889	4 685	4 204	786	385	401	553	464	533	852	511	832	979	888
7.	Bjelovarsko-bilogorska	11 611	5 987	5 624	665	339	326	807	658	789	1 314	721	1 149	1 298	1 020
8.	Primorsko-goranska	22 362	10 424	11 938	1 279	630	649	1 323	1 138	1 100	1 730	1 339	2 587	3 505	2 504
9.	Ličko-senjska	3 850	2 011	1 839	195	104	91	211	218	170	283	185	445	559	432
10.	Virovitičko-podravska	8 835	4 435	4 400	505	240	265	509	521	637	1 119	507	777	1 053	779
11.	Požeško-slavonska	6 980	3 463	3 517	390	201	189	543	381	417	679	460	788	814	636
12.	Brodsko-posavska	15 387	7 880	7 507	962	566	396	948	852	924	1 502	917	1 765	1 996	1 370
13.	Zadarska	13 937	5 992	7 945	895	404	491	785	659	514	940	733	1 649	2 493	1 744
14.	Osječko-baranjska	31 409	15 486	15 923	1 805	954	851	1 905	1 892	1 859	3 288	2 329	3 410	3 858	3 017
15.	Šibensko-kninska	9 697	4 535	5 162	488	220	268	535	463	434	665	533	1 254	1 828	1 109
16.	Vukovarsko-srijemska	18 411	9 466	8 945	1 150	661	489	1 033	920	1 109	2 079	1 176	2 165	2 348	1 571
17.	Splitsko-dalmatinska	42 967	20 297	22 670	2 294	1 003	1 291	2 327	1 993	1 889	3 251	2 570	4 872	7 480	5 453
18.	Istarska	16 347	7 087	9 260	917	437	480	781	602	593	954	786	1 620	2 872	2 119
19.	Dubrovačko-neretvanska	10 610	4 942	5 668	530	258	272	487	380	381	667	429	905	1 840	1 661
20.	Međimurska	8 517	4 444	4 073	527	275	252	586	605	553	1 081	612	736	789	781
21.	Grad Zagreb	45 199	22 057	23 142	3 199	1 582	1 617	3 263	2 809	2 714	4 017	2 954	4 806	5 802	3 880
UKUPNO - TOTAL		338 278	165 474	172 804	20 655	10 433	10 222	20 594	18 395	18 357	31 729	21 133	36 230	46 594	34 770

NOVOPRIJAVLJENI PO MJESECIMA OD 2010. DO 2014.

NEWLY REGISTERED, BY MONTHS, 2010 - 2014

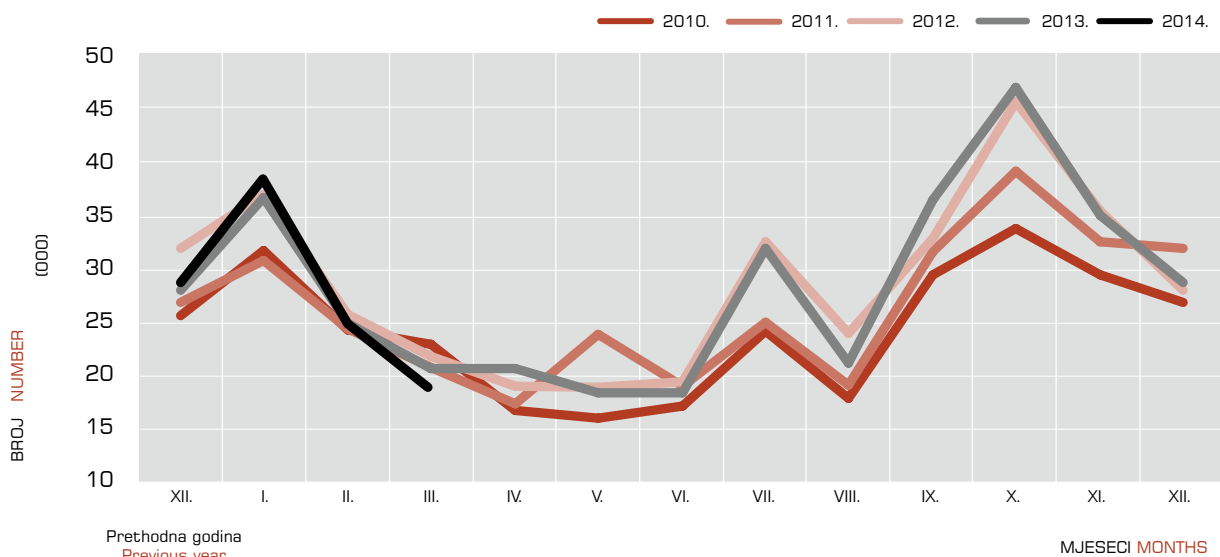

2013.		2014.										INDEX					
XII.	I.	II.			III.						III. 2014. / III. 2013.			III. 2014. / II. 2014.			
		Ukupno Total	Muškarci Men	Žene Women	Ukupno Total	Muškarci Men	Žene Women	%			Ukupno Total	Muškarci Men	Žene Women	Ukupno Total	Muškarci Men	Žene Women	
								Ukupno Total	Muškarci Men	Žene Women							
	1395	2198	1500	779	721	1243	595	648	6.5	6.4	6.5	90.9	85.5	96.6	82.9	76.4	89.9
	658	815	650	347	303	515	263	252	2.7	2.8	2.5	100.0	99.6	100.4	79.2	75.8	83.2
	1221	1737	1091	577	514	928	447	481	4.8	4.8	4.8	109.4	93.7	129.6	85.1	77.5	93.6
	744	1050	600	305	295	507	240	267	2.6	2.6	2.7	90.1	83.3	97.1	84.5	78.7	90.5
	913	1262	858	484	374	718	358	360	3.7	3.9	3.6	92.6	79.7	110.4	83.7	74.0	96.3
	895	1015	686	398	288	502	250	252	2.6	2.7	2.5	63.9	64.9	62.8	73.2	62.8	87.5
	1065	1123	925	519	406	621	335	286	3.2	3.6	2.9	93.4	98.8	87.7	67.1	64.5	70.4
	1833	2599	1538	743	795	1248	556	692	6.5	6.0	6.9	97.6	88.3	106.6	81.1	74.8	87.0
	432	590	227	117	110	203	98	105	1.1	1.1	1.1	104.1	94.2	115.4	89.4	83.8	95.5
	933	1226	663	347	316	410	193	217	2.1	2.1	2.2	81.2	80.4	81.9	61.8	55.6	68.7
	614	901	475	279	196	437	203	234	2.3	2.2	2.3	112.1	101.0	123.8	92.0	72.8	119.4
	1525	1859	1035	550	485	913	495	418	4.7	5.3	4.2	94.9	87.5	105.6	88.2	90.0	86.2
	1197	1378	879	405	474	722	313	409	3.8	3.4	4.1	80.7	77.5	83.3	82.1	77.3	86.3
	2630	3495	2007	1033	974	1700	850	850	8.8	9.2	8.5	94.2	89.1	99.9	84.7	82.3	87.3
	818	1173	684	342	342	555	253	302	2.9	2.7	3.0	113.7	115.0	112.7	81.1	74.0	88.3
	1757	2058	1289	698	591	972	486	486	5.1	5.2	4.9	84.5	73.5	99.4	75.4	69.6	82.2
	3487	4058	3212	1547	1665	2156	1033	1123	11.2	11.2	11.3	94.0	103.0	87.0	67.1	66.8	67.4
	1447	2420	1396	630	766	820	356	464	4.3	3.8	4.7	89.4	81.5	96.7	58.7	56.5	60.6
	1194	1426	825	380	445	536	230	306	2.8	2.5	3.1	101.1	89.1	112.5	65.0	60.5	68.8
	629	918	736	360	376	534	281	253	2.8	3.0	2.5	101.3	102.2	100.4	72.6	78.1	67.3
	3194	4912	3663	1885	1778	2995	1428	1567	15.6	15.4	15.7	93.6	90.3	96.9	81.8	75.8	88.1
	28581	38213	24939	12725	12214	19235	9263	9972	100.0	100.0	100.0	93.1	88.8	97.6	77.1	72.8	81.6

NOVOPRIJAVLJENI PREMA ŽUPANIJAMA U OŽUJKU 2013. I 2014.
NEWLY REGISTERED, BY COUNTIES, MARCH 2013 AND 2014

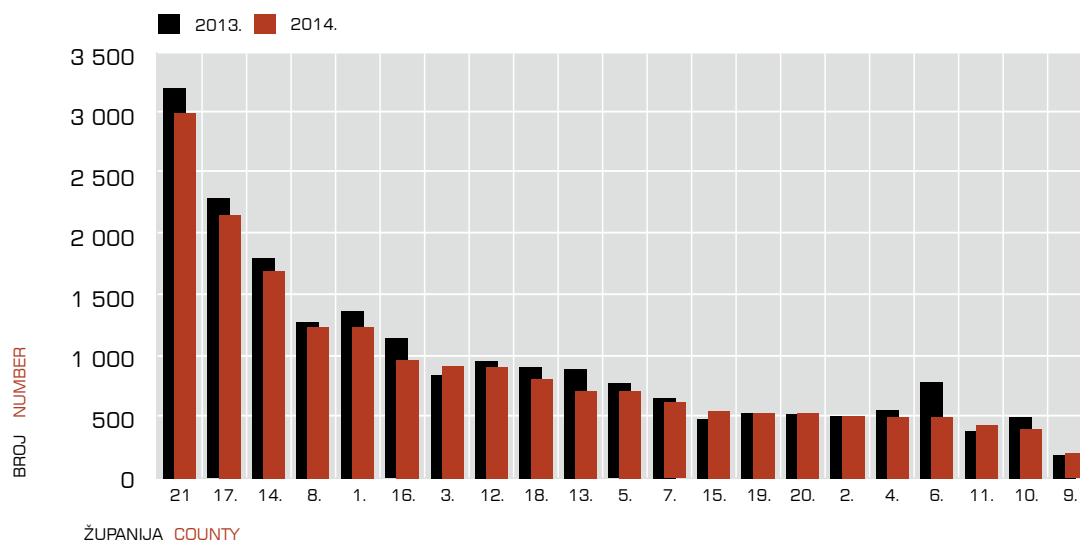

Red. br. No	Županija County	2013.													
		Σ 2013.			III.			IV.	V.	VI.	VII.	VIII.	IX.	X.	XI.
		Ukupno Total	Muškarci Men	Žene Women	Ukupno Total	Muškarci Men	Žene Women								
1.	Zagrebačka	11 275	5 517	5 758	913	452	461	1 068	1 328	1 023	1 243	768	1 020	885	825
2.	Krapinsko-zagorska	6 040	3 148	2 892	601	310	291	597	653	539	615	419	486	528	352
3.	Sisačko-moslavačka	9 382	4 686	4 696	1 010	474	536	1 048	1 252	1 015	962	590	649	699	525
4.	Karlovačka	6 175	2 869	3 306	598	290	308	813	952	612	602	377	461	419	330
5.	Varaždinska	8 273	4 417	3 856	761	448	313	824	1 119	790	700	568	768	688	554
6.	Koprivničko-križevačka	5 711	3 084	2 627	574	375	199	673	669	603	466	413	499	447	388
7.	Bjelovarsko-bilogorska	7 755	4 044	3 711	839	450	389	999	1 076	768	746	513	488	608	392
8.	Primorsko-goranska	14 518	6 477	8 041	1 405	638	767	1 808	2 091	1 725	1 458	702	906	911	680
9.	Ličko-senjska	2 663	1 319	1 344	205	119	86	433	493	360	221	142	133	190	119
10.	Virovitičko-podravska	6 423	3 237	3 186	722	368	354	761	1 080	684	720	296	399	392	435
11.	Požeško-slavonska	4 571	2 086	2 485	394	193	201	575	735	496	452	224	277	323	206
12.	Brodsko-posavska	9 159	4 619	4 540	948	435	513	1 236	1 317	1 110	1 103	551	603	579	447
13.	Zadarska	8 786	3 465	5 321	835	351	484	1 016	1 357	1 248	1 095	400	478	501	436
14.	Osječko-baranjska	20 858	10 367	10 491	1 940	1 032	908	1 865	3 424	2 468	2 258	1 319	1 463	1 311	1 098
15.	Šibensko-kninska	6 438	2 757	3 681	563	244	319	729	975	1 174	808	259	343	310	353
16.	Vukovarsko-srijemska	11 687	6 053	5 634	989	513	476	1 291	1 575	1 437	1 537	776	958	685	538
17.	Šplitsko-dalmatinska	27 233	11 912	15 321	2 103	949	1 154	3 126	4 231	3 818	3 248	1 684	1 576	1 630	1 362
18.	Istarska	11 091	4 486	6 605	1 694	632	1 062	1 925	1 816	1 163	807	393	456	475	506
19.	Dubrovačko-neretvanska	7 114	3 148	3 966	604	243	361	1 131	1 555	1 033	609	269	314	444	287
20.	Međimurska	6 021	3 036	2 985	564	360	204	567	760	492	515	410	514	567	392
21.	Grad Zagreb	26 006	11 945	14 061	2 178	960	1 218	2 302	2 711	2 200	2 647	1 750	2 436	2 184	1 920
UKUPNO - TOTAL		217 179	102 672	114 507	20 440	9 836	10 604	24 787	31 169	24 758	22 812	12 823	15 227	14 776	12 145

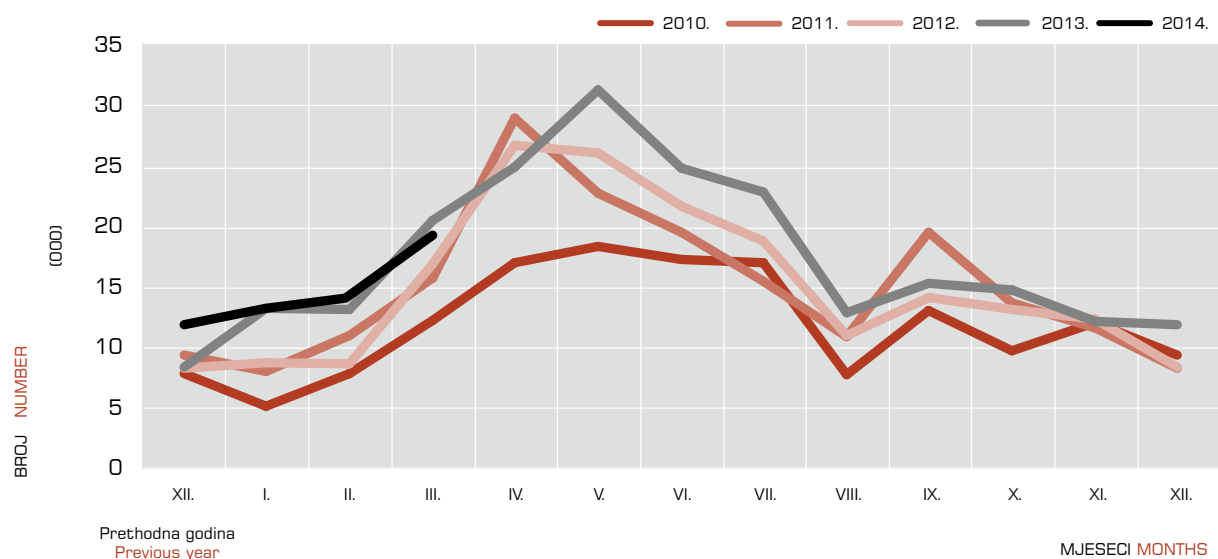
ZAPOSLENI S EVIDENCIJE PO MJESECIMA OD 2010. DO 2014.
EMPLOYED FROM THE REGISTER, BY MONTHS, 2010 - 2014

2013.		2014.										INDEX					
XII.	I.	II.			III.						III. 2014. / III. 2013.			III. 2014. / II. 2014.			
		Ukupno Total	Muškarci Men	Žene Women	Ukupno Total	Muškarci Men	Žene Women	%			Ukupno Total	Muškarci Men	Žene Women	Ukupno Total	Muškarci Men	Žene Women	
								Ukupno Total	Muškarci Men	Žene Women							
709	877	837	461	376	1110	651	459	5.7	6.2	5.2	121.6	144.0	99.6	132.6	141.2	122.1	
317	365	444	254	190	566	357	209	2.9	3.4	2.4	94.2	115.2	71.8	127.5	140.6	110.0	
574	550	620	343	277	760	458	302	3.9	4.4	3.4	75.2	96.6	56.3	122.6	133.5	109.0	
336	305	345	170	175	479	258	221	2.5	2.5	2.5	80.1	89.0	71.8	138.8	151.8	126.3	
508	556	657	362	295	970	542	428	5.0	5.2	4.8	127.5	121.0	136.7	147.6	149.7	145.1	
318	318	383	201	182	589	362	227	3.0	3.4	2.6	102.6	96.5	114.1	153.8	180.1	124.7	
304	452	454	259	195	715	421	294	3.7	4.0	3.3	85.2	93.6	75.6	157.5	162.5	150.8	
884	1009	854	406	448	1372	675	697	7.1	6.4	7.9	97.7	105.8	90.9	160.7	166.3	155.6	
123	132	143	74	69	210	127	83	1.1	1.2	0.9	102.4	106.7	96.5	146.9	171.6	120.3	
308	307	338	205	133	570	396	174	2.9	3.8	2.0	78.9	107.6	49.2	168.6	193.2	130.8	
286	234	268	151	117	386	242	144	2.0	2.3	1.6	98.0	125.4	71.6	144.0	160.3	123.1	
329	604	502	326	176	695	460	235	3.6	4.4	2.7	73.3	105.7	45.8	138.4	141.1	133.5	
390	457	518	207	311	800	391	409	4.1	3.7	4.6	95.8	111.4	84.5	154.4	188.9	131.5	
1323	998	1108	624	484	1513	830	683	7.8	7.9	7.7	78.0	80.4	75.2	136.6	133.0	141.1	
302	276	374	178	196	530	232	298	2.7	2.2	3.4	94.1	95.1	93.4	141.7	130.3	152.0	
573	806	604	290	314	863	542	321	4.5	5.2	3.6	87.3	105.7	67.4	142.9	186.9	102.2	
1295	1498	1716	854	862	2140	1019	1121	11.0	9.7	12.7	101.8	107.4	97.1	124.7	119.3	130.0	
528	595	823	401	422	1493	636	857	7.7	6.0	9.7	88.1	100.6	80.7	181.4	158.6	203.1	
281	295	338	161	177	743	372	371	3.8	3.5	4.2	123.0	153.1	102.8	219.8	231.1	209.6	
403	399	381	229	152	526	342	184	2.7	3.3	2.1	93.3	95.0	90.2	138.1	149.3	121.1	
1801	2205	2029	935	1094	2348	1206	1142	12.1	11.5	12.9	107.8	125.6	93.8	115.7	129.0	104.4	
11892	13238	13736	7091	6645	19378	10519	8859	100.0	100.0	100.0	94.8	106.9	83.5	141.1	148.3	133.3	

ZAPOSLENI S EVIDENCIJE PREMA ŽUPANIJAMA U OŽUJKU 2013. I 2014.
EMPLOYED FROM THE REGISTER, BY COUNTIES, MARCH 2013 AND 2014

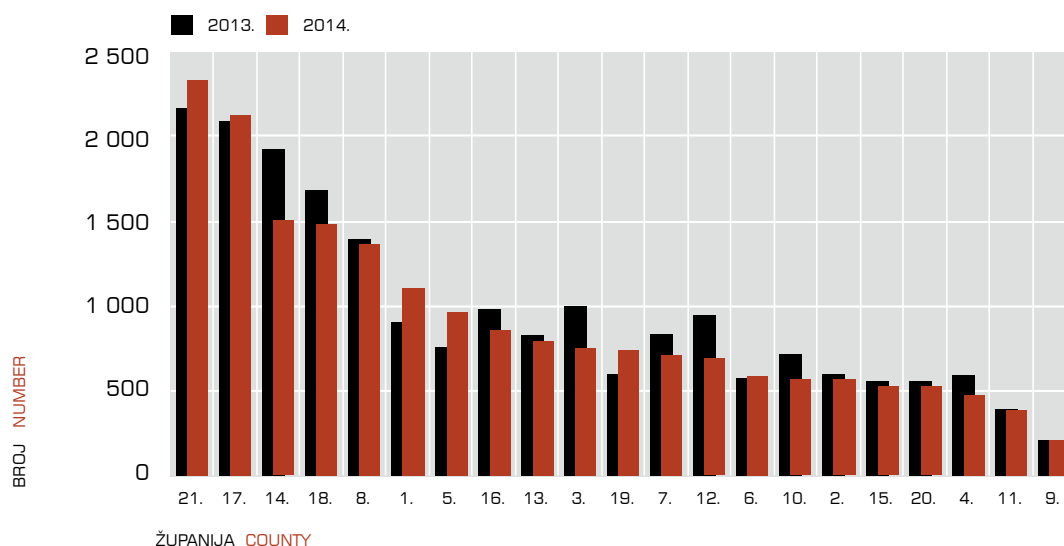

ZAPOSLENI S EVIDENCIJE NA TEMELJU RADNOG ODNOSA PREMA ŽUPANIJAMA I SPOLU

EMPLOYED FROM THE REGISTER ON WORK CONTRACT BASIS,
BY COUNTIES AND GENDER

Red. br. No	Županija County	2013.													
		Σ 2013.			III.			IV.	V.	VI.	VII.	VIII.	IX.	X.	XI.
		Ukupno Total	Muškarci Men	Žene Women	Ukupno Total	Muškarci Men	Žene Women								
1.	Zagrebačka	9 897	5 011	4 886	795	402	393	1 002	1 214	943	1 040	659	878	761	711
2.	Krapinsko-zagorska	5 283	2 872	2 411	483	271	212	561	584	499	550	376	412	459	326
3.	Sisačko-moslavačka	8 404	4 297	4 107	849	424	425	987	1 131	973	868	538	602	609	458
4.	Karlovačka	5 506	2 616	2 890	542	263	279	746	885	574	519	334	408	357	306
5.	Varaždinska	7 375	4 104	3 271	647	413	234	767	1 032	718	623	531	694	595	518
6.	Koprivničko-križevačka	5 198	2 881	2 317	522	349	173	653	628	573	411	385	460	400	370
7.	Bjelovarsko-bilogorska	7 040	3 753	3 287	731	409	322	959	1 000	724	689	493	436	518	345
8.	Primorsko-goranska	12 785	5 866	6 919	1 240	581	659	1 709	1 962	1 601	1 273	560	772	758	555
9.	Ličko-senjska	2 375	1 220	1 155	172	105	67	404	446	357	199	122	113	156	112
10.	Virovitičko-podravska	5 826	2 940	2 886	673	342	331	743	990	615	660	268	364	330	411
11.	Požeško-slavonska	4 030	1 878	2 152	320	171	149	555	649	453	387	194	246	286	199
12.	Brodsko-posavska	8 363	4 298	4 065	890	413	477	1 211	1 224	1 041	1 025	472	538	456	411
13.	Zadarska	7 902	3 192	4 710	740	321	419	975	1 220	1 210	992	357	423	419	405
14.	Osječko-baranjska	18 546	9 304	9 242	1 748	933	815	1 799	3 178	2 201	2 088	1 156	1 294	1 092	1 036
15.	Šibensko-kninska	5 869	2 544	3 325	497	221	276	703	910	1 137	741	231	294	270	324
16.	Vukovarsko-srijemska	10 619	5 555	5 064	872	465	407	1 232	1 476	1 378	1 378	721	849	577	490
17.	Splitsko-dalmatinska	24 691	10 846	13 845	1 875	840	1 035	2 963	4 040	3 623	3 006	1 462	1 450	1 330	1 213
18.	Istarska	10 171	4 130	6 041	1 605	596	1 009	1 879	1 686	1 079	723	348	413	408	448
19.	Dubrovačko-neretvanska	6 490	2 905	3 585	530	208	322	1 110	1 496	951	558	228	268	388	248
20.	Međimurska	5 369	2 802	2 567	519	341	178	541	674	474	468	361	471	509	363
21.	Grad Zagreb	21 781	10 366	11 415	1 830	831	999	2 090	2 339	1 879	2 108	1 377	2 005	1 867	1 586
UKUPNO - TOTAL		193 520	93 380	100 140	18 080	8 899	9 181	23 589	28 764	23 003	20 306	11 173	13 390	12 545	10 835

ZAPOSLENI S EVIDENCIJE NA TEMELJU RADNOG ODNOSA PO MJESECIMA OD 2010. DO 2014.

EMPLOYED FROM THE REGISTER ON WORK CONTRACT BASIS, BY MONTHS, 2010 - 2014

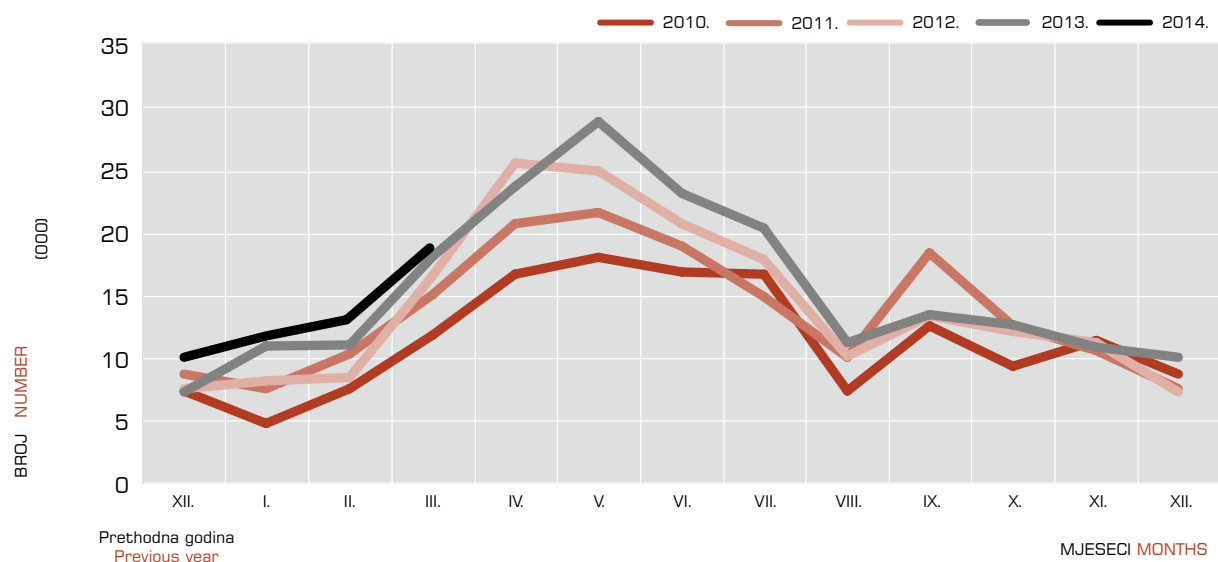

2013.		2014.									INDEX					
XII.	I.	II.			III.						III. 2014. / III. 2013.			III. 2014. / II. 2014.		
		Ukupno Total	Muškarci Men	Žene Women	Ukupno Total	Muškarci Men	Žene Women	%			Ukupno Total	Muškarci Men	Žene Women	Ukupno Total	Muškarci Men	Žene Women
								Ukupno Total	Muškarci Men	Žene Women						
612	696	805	444	361	1052	635	417	5.6	6.2	4.9	132.3	158.0	106.1	130.7	143.0	115.5
268	332	384	242	142	556	355	201	3.0	3.5	2.4	115.1	131.0	94.8	144.8	146.7	141.5
497	505	582	331	251	744	450	294	4.0	4.4	3.5	87.6	106.1	69.2	127.8	136.0	117.1
273	282	319	160	159	472	256	216	2.5	2.5	2.6	87.1	97.3	77.4	148.0	160.0	135.8
460	521	644	355	289	939	533	406	5.0	5.2	4.8	145.1	129.1	173.5	145.8	150.1	140.5
266	292	336	189	147	574	357	217	3.1	3.5	2.6	110.0	102.3	125.4	170.8	188.9	147.6
268	415	417	241	176	658	402	256	3.5	3.9	3.0	90.0	98.3	79.5	157.8	166.8	145.5
737	868	804	384	420	1334	652	682	7.1	6.3	8.1	107.6	112.2	103.5	165.9	169.8	162.4
105	121	138	74	64	209	126	83	1.1	1.2	1.0	121.5	120.0	123.9	151.4	170.3	129.7
259	292	318	196	122	564	391	173	3.0	3.8	2.0	83.8	114.3	52.3	177.4	199.5	141.8
237	211	251	149	102	375	240	135	2.0	2.3	1.6	117.2	140.4	90.6	149.4	161.1	132.4
292	570	477	319	158	673	456	217	3.6	4.4	2.6	75.6	110.4	45.5	141.1	142.9	137.3
312	411	467	198	269	783	386	397	4.2	3.8	4.7	105.8	120.2	94.7	167.7	194.9	147.6
1015	918	1063	600	463	1471	806	665	7.8	7.8	7.9	84.2	86.4	81.6	138.4	134.3	143.6
265	246	343	164	179	518	225	293	2.8	2.2	3.5	104.2	101.8	106.2	151.0	137.2	163.7
507	748	565	283	282	839	528	311	4.5	5.1	3.7	96.2	113.5	76.4	148.5	186.6	110.3
1094	1335	1589	802	787	2058	997	1061	11.0	9.7	12.5	109.8	118.7	102.5	129.5	124.3	134.8
447	558	755	383	372	1480	631	849	7.9	6.1	10.0	92.2	105.9	84.1	196.0	164.8	228.2
227	260	327	158	169	711	361	350	3.8	3.5	4.1	134.2	173.6	108.7	217.4	228.5	207.1
327	370	365	222	143	510	335	175	2.7	3.3	2.1	98.3	98.2	98.3	139.7	150.9	122.4
1532	1708	1900	892	1008	2226	1159	1067	11.9	11.3	12.6	121.6	139.5	106.8	117.2	129.9	105.9
10000	11659	12849	6786	6063	18746	10281	8465	100.0	100.0	100.0	103.7	115.5	92.2	145.9	151.5	139.6

ZAPOSLENI S EVIDENCIJE NA TEMELJU RADNOG ODNOSA PREMA ŽUPANIJAMA U OŽUJKU 2013. I 2014.
EMPLOYED FROM THE REGISTER ON WORK CONTRACT BASIS, BY COUNTIES, MARCH 2013 AND 2014

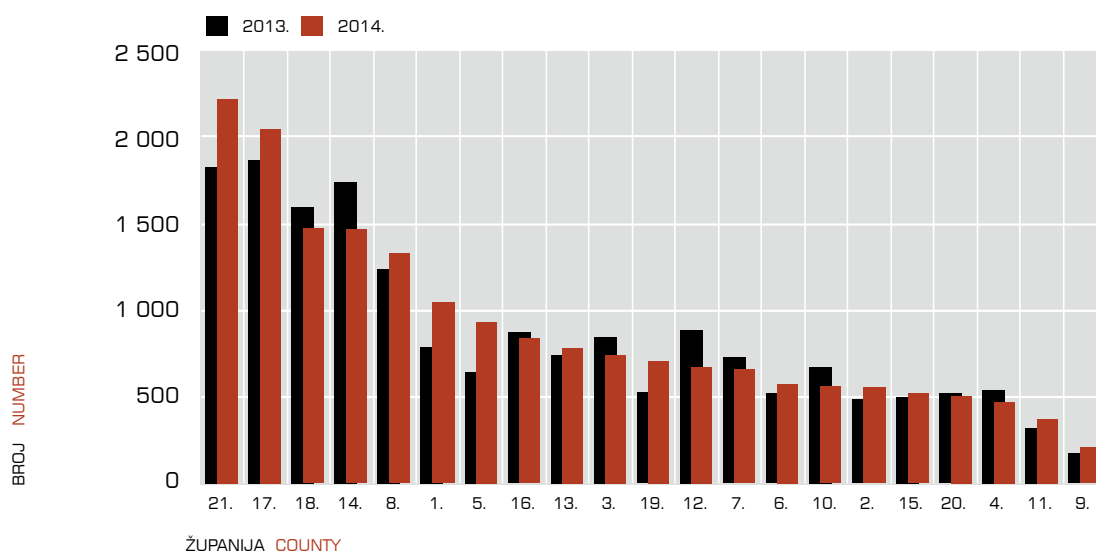

ZAPOSLENI S EVIDENCIJE NA TEMELJU RADNOG ODNOSA PREMA ŽUPANIJAMA, MJESTU I VRSTI RADA U OŽUJKU 2014.

EMPLOYED FROM THE REGISTER ON WORK CONTRACT BASIS, BY COUNTIES, LOCATION AND TYPE OF JOB, MARCH 2014

Redni broj Number	Županija County	UKUPNO TOTAL			Mjesto rada Location of job					Vrsta rada Type of job				
					Na području ispostave Local office area	Na području područnog ureda Regional office area	Na području ostalih područnih ureda Area of other regional offices	U inozemstvu Abroad		Određeno vrijeme Temporary jobs	Neodređeno vrijeme Permanent jobs	Skrraćeno vrijeme Part-time jobs	Pripravnici Apprentices	Sezonsko Seasonal jobs
		Ukupno Total	U pomorstvu On ships											
1.	Zagrebačka	1052	635	417	468	480	96	8	0	971	81	9	0	12
2.	Krapinsko-zagorska	556	355	201	295	84	173	4	0	524	32	4	0	11
3.	Sisačko-moslavačka	744	450	294	396	72	261	15	0	714	30	9	0	46
4.	Karlovačka	472	256	216	288	71	99	14	0	452	20	3	0	32
5.	Varaždinska	939	533	406	600	177	145	17	0	867	72	15	0	26
6.	Koprivničko-križevačka	574	357	217	390	25	151	8	0	543	31	2	0	15
7.	Bjelovarsko-bilogorska	658	402	256	393	47	196	22	1	640	18	1	0	48
8.	Primorsko-goranska	1334	652	682	1017	201	100	16	2	1280	54	9	0	273
9.	Ličko-senjska	209	126	83	170	6	29	4	0	198	11	1	0	23
10.	Virovitičko-podravska	564	391	173	397	26	131	10	0	545	19	3	0	57
11.	Požeško-slavonska	375	240	135	268	1	97	9	0	368	7	1	0	24
12.	Brodsko-posavska	673	456	217	420	14	214	25	0	649	24	2	0	68
13.	Zadarska	783	386	397	645	75	58	5	0	768	15	2	0	196
14.	Osječko-baranjska	1471	806	665	994	167	274	36	0	1371	100	41	0	139
15.	Šibensko-kninska	518	225	293	372	70	75	1	0	505	13	5	0	235
16.	Vukovarsko-srijemska	839	528	311	503	65	242	29	0	799	40	8	0	119
17.	Splitsko-dalmatinska	2058	997	1061	1293	556	165	44	5	1926	132	9	0	247
18.	Istarska	1480	631	849	1207	211	56	6	1	1442	38	15	0	375
19.	Dubrovačko-neretvanska	711	361	350	630	31	46	4	1	699	12	2	1	381
20.	Međimurska	510	335	175	355	64	61	30	0	451	59	5	0	18
21.	Grad Zagreb	2226	1159	1067	1031	979	198	18	0	2050	176	46	0	25
	Ukupno Total	18746	10281	8465	12132	3422	2867	325	10	17762	984	192	1	2370

ZAPOSLENI S EVIDENCIJE NA TEMELJU RADNOG ODNOSA PREMA MJESTU RADA U OŽUJKU 2014.

EMPLOYED FROM THE REGISTER ON WORK CONTRACT BASIS, BY LOCATION OF JOB, MARCH 2014

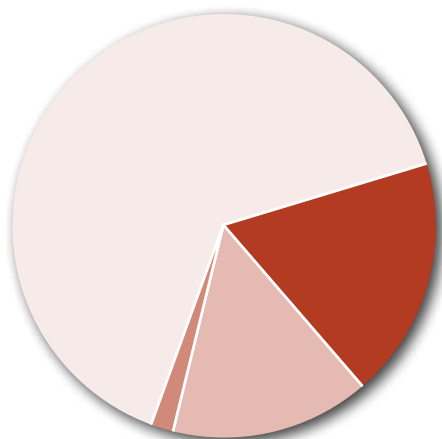

- Na području ispostave
Local office area 64.7 %
- Na području područnog ureda
Regional office area 18.3 %
- Na području ostalih područnih ureda
Area of other regional offices 15.3 %
- U inozemstvu
Abroad 1.7 %

ZAPOSLENI HRVATSKI BRANITELJI S EVIDENCIJE NA
TEMELJU RADNOG ODNOSA PREMA ŽUPANIJAMA
EMPLOYED CROATIAN WAR VETERANS FROM THE REGISTER
ON WORK CONTRACT BASIS, BY COUNTIES

T18

Redni broj Number	Županija County	2013.												2014.			INDEX	
		Σ2013.	III.	IV.	V.	VI.	VII.	VIII.	IX.	X.	XI.	XII.	I.	II.	III.	III.14./ III.13.	III.14./ II.14.	
1.	Zagrebačka	619	54	63	115	52	59	39	58	45	44	29	35	60	68	125.9	113.3	
2.	Krapinsko-zagorska	331	35	60	41	40	25	18	16	26	15	19	23	25	51	145.7	204.0	
3.	Sisačko-moslavačka	659	68	68	74	49	79	57	44	60	35	42	36	58	55	80.9	94.8	
4.	Karlovačka	446	41	83	68	47	48	27	23	29	26	20	31	23	37	90.2	160.9	
5.	Varaždinska	595	59	71	115	52	51	43	48	40	25	32	30	54	63	106.8	116.7	
6.	Koprivničko-križevačka	336	40	50	40	41	26	20	33	24	20	13	17	22	45	112.5	204.5	
7.	Bjelovarsko-bilogorska	491	56	82	77	41	41	54	35	28	20	12	15	19	48	85.7	252.6	
8.	Primorsko-goranska	822	65	102	135	108	86	37	48	73	24	46	57	59	87	133.8	147.5	
9.	Ličko-senjska	138	13	27	26	12	11	7	3	11	12	7	5	8	17	130.8	212.5	
10.	Virovitičko-podravska	470	63	68	91	38	38	27	30	25	24	21	22	28	59	93.7	210.7	
11.	Požeško-slavonska	196	12	27	42	16	11	8	19	13	14	14	15	18	26	216.7	144.4	
12.	Brodsko-posavska	669	61	106	100	61	89	48	53	44	29	16	47	48	56	91.8	116.7	
13.	Zadarska	521	49	67	96	79	58	28	25	25	14	20	28	73	149.0	260.7		
14.	Osječko-baranjska	1 171	121	112	190	127	124	76	99	75	68	69	69	76	107	88.4	140.8	
15.	Šibensko-kninska	320	36	41	47	49	34	12	17	24	19	9	13	23	37	102.8	160.9	
16.	Vukovarsko-srijemska	660	68	83	83	67	85	65	58	43	28	21	62	39	65	95.6	166.7	
17.	Splitsko-dalmatinska	1 415	106	153	206	222	161	95	63	99	84	56	104	112	122	115.1	108.9	
18.	Istarska	550	81	100	79	51	48	29	24	14	24	31	21	36	76	93.8	211.1	
19.	Dubrovačko-neretvanska	450	36	85	91	77	41	21	10	26	18	7	17	21	53	147.2	252.4	
20.	Međimurska	283	36	45	34	36	17	27	18	16	14	15	11	24	28	77.8	116.7	
21.	Grad Zagreb	1 257	93	128	160	121	140	108	88	103	86	64	89	99	144	154.8	145.5	
	Ukupno Total	12 399	1 193	1 621	1 910	1 386	1 272	846	812	843	654	557	739	880	1 317	110.4	149.7	

ZAPOSLENI HRVATSKI BRANITELJI S EVIDENCIJE PREMA ŽUPANIJAMA U OŽUJKU 2013. I 2014.
EMPLOYED CROATIAN WAR VETERANS FROM THE REGISTER, BY COUNTIES, MARCH 2013 AND 2014

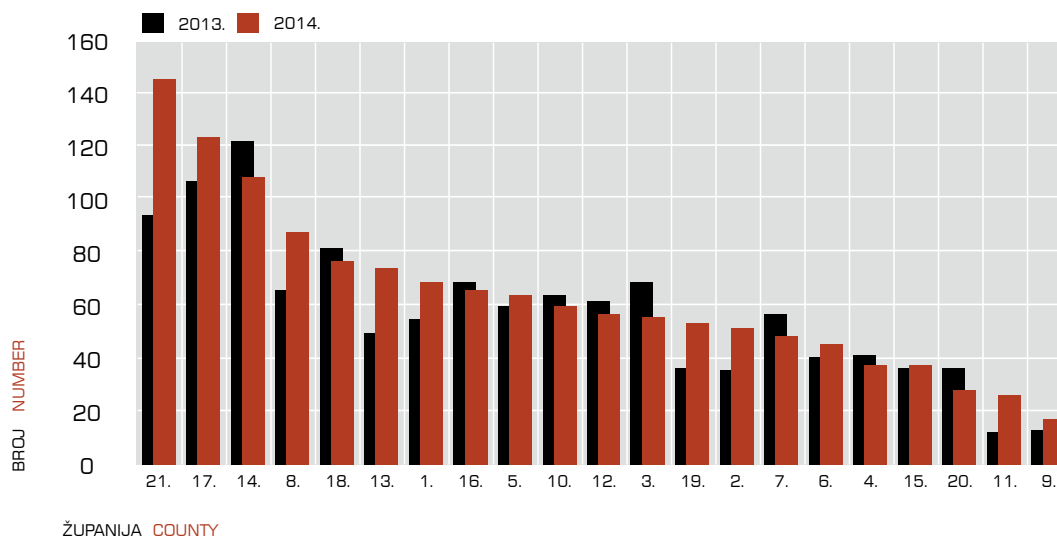

ZAPOSLENE OSOBE S INVALIDITETOM S EVIDENCIJE NA TEMELJU RADNOG ODNOSA PREMA ŽUPANIJAMA

PERSONS WITH DISABILITY EMPLOYED FROM THE REGISTER ON WORK CONTRACT BASIS, BY COUNTIES

Redni broj Number	Županija County	2013.										2014.			INDEX		
		Σ2013.	III.	IV.	V.	VI.	VII.	VIII.	IX.	X.	XI.	XII.	I.	II.	III.	III.14./ III.13.	III.14./ II.14.
1.	Zagrebačka	122	3	11	9	18	18	12	4	7	13	11	8	11	11	366.7	100.0
2.	Krapinsko-zagorska	78	11	7	11	5	9	10	2	7	3	2	3	1	10	90.9	1000.0
3.	Sisačko-moslavačka	93	23	2	16	3	6	6	2	14	3	7	6	6	2	8.7	33.3
4.	Karlovačka	47	3	12	11	6	6	2	1	1	2	0	3	1	1	33.3	100.0
5.	Varaždinska	109	5	24	22	11	9	3	10	3	7	7	0	3	3	60.0	100.0
6.	Koprivničko-križevačka	113	11	36	16	12	4	7	4	9	3	5	1	1	2	18.2	200.0
7.	Bjelovarsko-bilogorska	101	18	12	14	11	5	14	5	4	3	6	2	2	0	0.0	0.0
8.	Primorsko-goranska	95	8	16	14	7	7	9	7	9	2	4	2	3	6	75.0	200.0
9.	Ličko-senjska	5	0	1	0	1	2	0	0	1	0	0	0	0	1	-	-
10.	Virovitičko-podravska	31	2	4	5	3	5	5	1	2	0	1	0	0	3	150.0	-
11.	Požeško-slavonska	30	1	3	9	3	2	1	1	1	3	1	1	0	2	200.0	-
12.	Brodsko-posavska	73	12	13	13	11	3	8	1	4	3	2	5	3	3	25.0	100.0
13.	Zadarska	29	1	1	4	5	6	3	2	2	3	2	1	1	0	0.0	0.0
14.	Osječko-baranjska	158	8	10	36	18	16	9	7	7	9	15	2	4	6	75.0	150.0
15.	Šibensko-kninska	28	1	0	13	6	4	0	1	0	0	2	1	3	2	200.0	66.7
16.	Vukovarsko-srijemska	47	10	7	4	3	8	3	5	0	0	3	3	1	3	30.0	300.0
17.	Splitsko-dalmatinska	88	6	5	16	16	14	9	3	9	3	2	2	4	5	83.3	125.0
18.	Istarska	57	7	7	10	9	6	1	0	5	3	5	0	5	7	100.0	140.0
19.	Dubrovačko-neretvanska	46	5	10	7	5	3	6	1	1	0	7	4	1	6	120.0	600.0
20.	Međimurska	91	8	13	35	8	2	8	3	3	2	3	2	1	2	25.0	200.0
21.	Grad Zagreb	303	27	28	19	24	39	41	28	18	15	30	18	22	22	81.5	100.0
	Ukupno Total	1744	170	222	284	185	174	157	88	107	77	115	64	73	97	57.1	132.9

ZAPOSLENE OSOBE S INVALIDITETOM PREMA TRAJANJU NEZAPOSLENOSTI, SIJEČANJ - OŽUJAK 2014.
PERSONS WITH DISABILITY EMPLOYED FROM THE REGISTER, BY DURATION OF UNEMPLOYMENT,
JANUARY - MARCH 2014

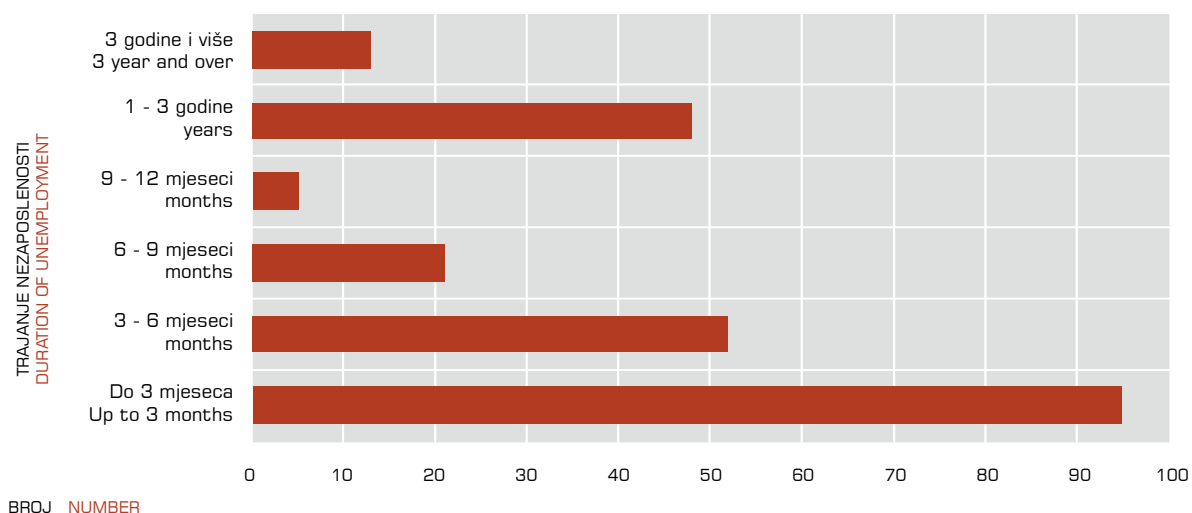

ZAPOSLENI S EVIDENCIJE NA TEMELJU DRUGIH POSLOVNIH AKTIVNOSTI
PREMA ŽUPANIJAMA I VRSTAMA AKTIVNOSTI U OŽUJKU 2014.
EMPLOYED FROM THE REGISTER BASED ON OTHER BUSINESS ACTIVITIES,
BY COUNTIES AND TYPES OF ACTIVITIES, MARCH 2014

T20

Redni broj Number	Županija County	UKUPNO TOTAL			A	B	C	D	E	F	G	H	I	J
		Ukupno Total	Muškarci Men	Žene Women										
		1.	Zagrebačka	58										
2.	Krapinsko-zagorska	10	2	8	6	0	3	0	1	0	0	0	0	0
3.	Sisačko-moslavačka	16	8	8	7	0	1	0	4	0	4	0	0	0
4.	Karlovačka	7	2	5	6	0	1	0	0	0	0	0	0	0
5.	Varaždinska	31	9	22	21	0	7	0	0	1	1	1	0	0
6.	Koprivničko-križevačka	15	5	10	8	1	3	0	3	0	0	0	0	0
7.	Bjelovarsko-bilogorska	57	19	38	45	0	3	0	6	0	2	1	0	0
8.	Primorsko-goranska	38	23	15	24	0	5	0	7	0	1	0	1	0
9.	Ličko-senjska	1	1	0	1	0	0	0	0	0	0	0	0	0
10.	Virovitičko-podravska	6	5	1	1	0	0	0	4	0	1	0	0	0
11.	Požeško-slavonska	11	2	9	8	0	0	0	2	1	0	0	0	0
12.	Brodsko-posavska	22	4	18	14	1	0	0	5	0	2	0	0	0
13.	Zadarska	17	5	12	5	1	1	0	8	0	1	1	0	0
14.	Osječko-baranjska	42	24	18	7	0	10	0	13	0	11	1	0	0
15.	Šibensko-kninska	12	7	5	3	0	1	0	8	0	0	0	0	0
16.	Vukovarsko-srijemska	24	14	10	14	0	3	0	5	0	1	1	0	0
17.	Šplitsko-dalmatinska	82	22	60	58	0	6	0	13	0	3	2	0	0
18.	Istarska	13	5	8	2	0	5	0	6	0	0	0	0	0
19.	Dubrovačko-neretvanska	32	11	21	26	0	3	0	2	0	1	0	0	0
20.	Međimurska	16	7	9	7	0	3	0	5	0	0	1	0	0
21.	Grad Zagreb	122	47	75	93	1	15	4	7	2	0	0	0	0
	Ukupno Total	632	238	394	408	4	72	4	103	4	28	8	1	0

ZAPOSLENI S EVIDENCIJE NA TEMELJU DRUGIH POSLOVNIH AKTIVNOSTI PREMA VRSTAMA AKTIVNOSTI U OŽUJKU 2014.
EMPLOYED FROM THE REGISTER BASED ON OTHER BUSINESS ACTIVITIES, BY TYPES OF ACTIVITIES, MARCH 2014

G29

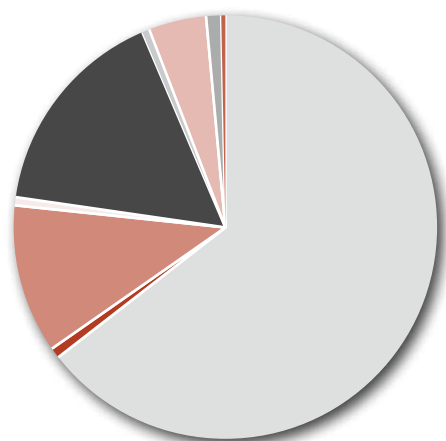

- A Stručno osposobljavanje za rad bez zasnivanja radnog odnosa
On-the-job training without work contract 64.6 %
- B Ostvarivanje mjesečnog primitka, odnosno drugog dohotka, koji je veći od prosječne isplaćene novčane naknade u prethodnoj kalendarskoj godini
Earning of monthly revenue, i.e. other income, in the amount higher than the average unemployment benefit paid in the previous calendar year 0.6 %
- C Registriranje trgovačkog društva ili druge pravne osobe, stjecanje 25 % udjela u trgovačkom društvu ili drugoj pravnoj osobi
Registration of (or a 25 % share in) a company or other legal entity 11.4 %
- D Postao predsjednik uprave, član uprave ili izvršni direktor trgovačkog društva te član ili upravitelj zadruge
Becoming president or member of a management board or executive chairman of a company or director of cooperative 0.6 %
- E Registriranje obrta, slobodnog zanimanja ili djelatnosti poljoprivrede i šumarstva
Registration of a trade, free-lance activity, farming or similar activity 16.3 %
- F Obavljanje domaće radinosti ili sporednog zanimanja prema posebnom propisu
Performing domestic work or subsidiary occupation according to special regulation 0.6 %
- G Prijava na poljoprivredno osiguranje po propisima o mirovinskom osiguranju
Registration to farming insurance in accordance with the retirement law 4.4 %
- H Zapošljavanje prema posebnim propisima (status roditelja njegovatelja, njegovatelj hrvatskog ratnog vojnika)
Employment defined by special regulations (status of parent caregiver, caregiver of a Croatian Homeland War Veteran) 1.3 %
- I Postao osiguranik produženog mirovinskog osiguranja na temelju ugovora o radu na određeno vrijeme za stalne sezonske poslove
Becoming a recipient of extended pension insurance on the basis of fixed-term contract for permanent seasonal jobs 0.2 %
- J Korištenje sredstava po mjerama Ministarstva branitelja i drugih davatelja
Beneficiaries of the funds provided from the measures by the Ministry of Veterans' Affairs or other institutions allocating grants 0.0 %

Redni broj Number	Županija County	2013.												2014.			INDEX	
		Σ2013.	III.	IV.	V.	VI.	VII.	VIII.	IX.	X.	XI.	XII.	I.	II.	III.	III.14./ III.13.	III.14./ II.14.	
1.	Zagrebačka	5 446	480	469	425	398	373	463	621	541	346	307	622	477	468	97.5	98.1	
2.	Krapinsko-zagorska	3 750	378	391	264	196	387	281	369	392	256	212	386	404	449	118.8	111.1	
3.	Sisačko-moslavačka	4 222	539	433	281	214	323	224	466	370	248	233	263	312	439	81.4	140.7	
4.	Karlovačka	3 475	375	385	287	269	272	278	297	333	173	101	239	387	290	77.3	74.9	
5.	Varaždinska	5 404	551	512	382	390	333	483	417	706	524	257	420	855	566	102.7	66.2	
6.	Koprivničko-križevačka	3 639	582	354	236	165	396	280	328	328	226	251	290	380	245	42.1	64.5	
7.	Bjelovarsko-bilogorska	3 718	474	339	230	322	194	355	327	412	202	161	264	284	327	69.0	115.1	
8.	Primorsko-goranska	11 165	1 525	1 616	925	901	689	680	803	871	526	460	963	1 039	1 437	94.2	138.3	
9.	Ličko-senjska	2 278	202	297	362	157	114	141	147	186	95	49	149	147	427	211.4	290.5	
10.	Virovitičko-podravska	2 934	422	534	210	219	187	247	185	250	143	89	121	170	180	42.7	105.9	
11.	Požeško-slavonska	2 379	177	290	148	296	147	149	192	319	142	111	93	200	180	101.7	90.0	
12.	Brodsko-posavska	4 246	479	448	428	204	465	272	429	307	149	251	318	432	593	123.8	137.3	
13.	Zadarska	6 079	619	791	650	431	279	322	532	473	223	256	609	1 073	520	84.0	48.5	
14.	Osječko-baranjska	13 597	1 477	1 319	1 114	1 127	997	803	1 147	1 129	915	594	1 129	1 382	1 399	94.7	101.2	
15.	Šibensko-kninska	5 082	613	772	468	621	220	240	272	372	279	125	364	711	703	114.7	98.9	
16.	Vukovarsko-srijemska	4 760	386	440	356	302	306	306	446	478	271	247	499	465	444	115.0	95.5	
17.	Splitsko-dalmatinska	13 683	1 799	1 608	1 284	1 020	852	681	1 047	1 204	973	724	1 510	1 713	2 098	116.6	122.5	
18.	Istarska	10 344	1 605	951	783	476	569	587	650	769	520	488	937	1 565	2 035	126.8	130.0	
19.	Dubrovačko-neretvanska	4 397	683	486	391	192	206	306	305	212	207	220	619	620	576	84.3	92.9	
20.	Međimurska	4 542	412	623	311	376	319	381	438	501	234	226	694	495	605	146.8	122.2	
21.	Grad Zagreb	28 000	2 392	2 814	2 640	2 198	2 010	1 812	2 797	3 066	1 912	1 652	2 300	2 790	3 509	146.7	125.8	
	Ukupno RH Total RH	143 140	16 170	15 872	12 175	10 474	9 638	9 291	12 215	13 219	8 564	7 014	12 789	15 901	17 490	108.2	110.0	
22.	EU (EURES)	200	-	-	-	-	0	0	30	23	140	7	0	0	0	-	-	
	Ukupno Total	143 340	16 170	15 872	12 175	10 474	9 638	9 291	12 245	13 242	8 704	7 021	12 789	15 901	17 490	108.2	110.0	

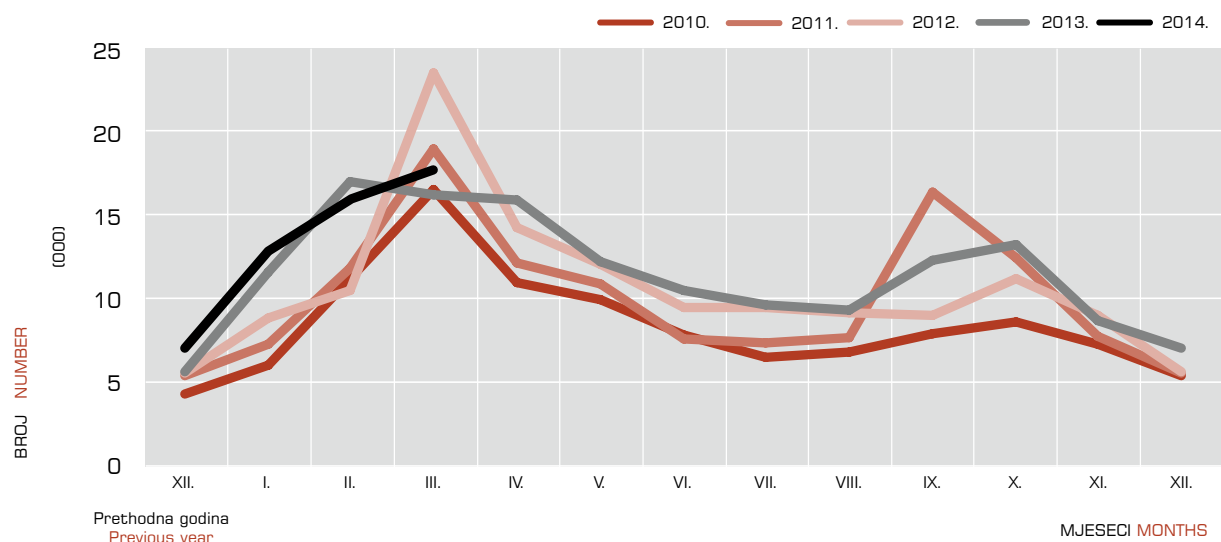
TRAŽENI RADNICI PO MJESECIMA OD 2010. DO 2014.
JOB VACANCIES, BY MONTHS, 2010 - 2014

REGISTRIRANA NEZAPOSLENOST, ZAPOSŁJAVANJE I TRAZENI RADNICI
PREMA PODRUČNIM UREDIMA, ISPOSTAVAMA I SPOLU U OŽUJKU 2014.
REGISTERED UNEMPLOYMENT, EMPLOYMENT AND JOB VACANCIES, BY REGIONAL
AND LOCAL OFFICES AND GENDER, MARCH 2014

T22

Područni ured Ispostava Regional Office Local Office	Novoprijavljeni Newly registered			Nezaposlene osobe Unemployed persons			Zaposleni s evidencije na temelju radnog odnosa Employed from the register on work contract basis			Traženi radnici Job vacancies
	Ukupno Total	Muškarci Men	Žene Women	Ukupno Total	Muškarci Men	Žene Women	Ukupno Total	Muškarci Men	Žene Women	
REPUBLIKA HRVATSKA REPUBLIC OF CROATIA	19 235	9 263	9 972	376 866	178 443	198 423	18 746	10 281	8 465	17 490
Područni ured Regional Office BJELOVAR	621	335	286	13 656	7 230	6 426	658	402	256	327
Bjelovar	314	166	148	6 614	3 411	3 203	288	176	112	252
Čazma	55	29	26	1 403	748	655	72	51	21	11
Daruvar	124	83	41	2 746	1 511	1 235	181	105	76	38
Garešnica	74	34	40	1 587	866	721	67	46	21	10
Grubišno Polje	54	23	31	1 306	694	612	50	24	26	16
Područni ured Regional Office ČAKOVEC	534	281	253	8 112	3 966	4 146	510	335	175	605
Čakovec	371	205	166	5 595	2 794	2 801	343	220	123	437
Mursko Središće	68	21	47	1 048	466	582	64	45	19	87
Prelog	95	55	40	1 469	706	763	103	70	33	81
Područni ured Regional Office DUBROVNIK	536	230	306	10 293	4 686	5 607	711	361	350	576
Dubrovnik	293	130	163	4 403	2 019	2 384	524	261	263	388
Korčula	78	25	53	1 761	806	955	62	33	29	141
Lastovo	2	0	2	89	47	42	2	0	2	3
Metković	115	50	65	3 103	1 409	1 694	91	50	41	27
Ploče	48	25	23	937	405	532	32	17	15	17
Područni ured Regional Office GOSPIĆ	203	98	105	4 205	2 103	2 102	209	126	83	427
Donji Lapac	8	3	5	331	185	146	7	5	2	0
Gospić	72	29	43	1 295	659	636	78	46	32	58
Korenica	21	7	14	443	231	212	18	12	6	301
Novalja	15	6	9	254	118	136	12	3	9	38
Otočac	53	33	20	1 193	596	597	65	47	18	19
Senj	34	20	14	689	314	375	29	13	16	11
Područni ured Regional Office KARLOVAC	507	240	267	11 884	5 252	6 632	472	256	216	290
Duga Resa	88	46	42	2 101	862	1 239	79	34	45	46
Karlovac	239	109	130	4 927	2 194	2 733	211	107	104	132
Ogulin	94	39	55	1 969	852	1 117	65	43	22	43
Ozalj	33	17	16	828	340	488	27	15	12	19
Slunj	31	14	17	1 442	686	756	62	37	25	49
Vojnić	22	15	7	617	318	299	28	20	8	1
Područni ured Regional Office KRAPINA	515	263	252	8 799	4 628	4 171	556	355	201	449
Donja Stubica	103	60	43	1 844	962	882	93	55	38	84
Klanjec	26	13	13	748	444	304	54	35	19	36
Krapina	103	49	54	1 965	956	1 009	109	63	46	84
Pregrada	38	10	28	917	459	458	43	24	19	45
Zabok	154	91	63	2 198	1 186	1 012	166	114	52	160
Zlatar	91	40	51	1 127	621	506	91	64	27	40
Područni ured Regional Office KRIŽEVCI	502	250	252	9 647	4 978	4 669	574	357	217	245
Đurđevac	93	50	43	2 730	1 379	1 351	144	101	43	27
Koprivnica	271	128	143	4 747	2 453	2 294	270	158	112	163
Križevci	138	72	66	2 170	1 146	1 024	160	98	62	55
Područni ured Regional Office KUTINA	282	138	144	6 349	2 680	3 669	281	157	124	128
Kutina	81	38	43	2 498	1 099	1 399	96	52	44	87
Novska	117	55	62	2 259	856	1 403	123	61	62	35
Popovača	84	45	39	1 592	725	867	62	44	18	6
Područni ured Regional Office OSIJEK	1 700	850	850	40 208	18 558	21 650	1 471	806	665	1 399
Beli Manastir	293	151	142	6 831	3 240	3 591	237	144	93	458

Područni ured Ispostava Regional Office Local Office	Novoprijavljeni Newly registered			Nezaposlene osobe Unemployed persons			Zaposleni s evidencije na temelju radnog odnosa Employed from the register on work contract basis			Traženi radnici Job vacancies
	Ukupno	Muškarci	Žene	Ukupno	Muškarci	Žene	Ukupno	Muškarci	Žene	
	Total	Men	Women	Total	Men	Women	Total	Men	Women	
Donji Miholjac	75	42	33	2 374	1 195	1 179	74	53	21	38
Đakovo	258	129	129	6 367	3 091	3 276	270	135	135	169
Našice	181	88	93	5 723	2 467	3 256	194	123	71	81
Osijek	732	368	364	14 649	6 655	7 994	549	276	273	609
Valpovo	161	72	89	4 264	1 910	2 354	147	75	72	44
Područni ured Regional Office POŽEGA	437	203	234	7 668	3 657	4 011	375	240	135	180
Pakrac	87	37	50	1 532	855	677	104	69	35	38
Požega	350	166	184	6 136	2 802	3 334	271	171	100	142
Područni ured Regional Office PULA	820	356	464	11 194	5 122	6 072	1 480	631	849	2 035
Buzet	11	5	6	233	101	132	29	13	16	8
Labin	62	29	33	1 197	524	673	258	86	172	254
Pazin	49	17	32	820	335	485	85	33	52	222
Poreč	99	40	59	1 309	544	765	241	97	144	254
Pula	398	177	221	5 277	2 582	2 695	436	224	212	1 056
Rovinj	71	29	42	910	432	478	179	76	103	145
Umag	130	59	71	1 448	604	844	252	102	150	96
Područni ured Regional Office RIJEKA	1 248	556	692	21 779	9 798	11 981	1 334	652	682	1 437
Cres-Lošinj	25	11	14	516	226	290	55	20	35	140
Crikvenica	77	38	39	1 517	702	815	102	52	50	243
Čabar	12	4	8	287	122	165	17	13	4	13
Delnice	45	28	17	1 092	469	623	51	28	23	65
Krk	52	25	27	925	428	497	125	68	57	129
Opatija	128	52	76	1 819	852	967	181	81	100	142
Rab	18	7	11	611	283	328	27	14	13	48
Rijeka	874	383	491	14 465	6 511	7 954	749	362	387	651
Vrbovsko	17	8	9	547	205	342	27	14	13	6
Područni ured Regional Office SISAK	646	309	337	15 487	7 500	7 987	463	293	170	311
Dvor	15	7	8	801	411	390	25	19	6	1
Glina	43	15	28	1 197	552	645	31	13	18	4
Gvozd	12	8	4	600	333	267	16	12	4	0
Hrvatska Kostajnica	35	15	20	1 241	618	623	39	25	14	68
Petrinja	136	61	75	3 478	1 581	1 897	111	71	40	31
Sisak	359	174	185	6 911	3 352	3 559	208	127	81	201
Sunja	37	24	13	887	470	417	21	17	4	2
Topusko	9	5	4	372	183	189	12	9	3	4
Područni ured Regional Office SLAVONSKI BROD	913	495	418	19 402	8 720	10 682	673	456	217	593
Nova Gradiška	210	123	87	5 863	2 704	3 159	164	110	54	189
Okučani	56	27	29	1 387	668	719	27	24	3	40
Slavonski Brod	647	345	302	12 152	5 348	6 804	482	322	160	364
Područni ured Regional Office SPLIT	2 156	1 033	1 123	51 458	23 158	28 300	2 058	997	1 061	2 098
Hvar	25	11	14	834	419	415	42	18	24	24
Imotski	96	51	45	4 705	1 992	2 713	128	78	50	13
Kaštel	218	100	118	5 320	2 423	2 897	230	120	110	67
Makarska	123	60	63	1 979	940	1 039	116	55	61	692
Omiš	119	49	70	2 764	1 357	1 407	114	52	62	141
Sinj	243	129	114	5 015	2 162	2 853	165	90	75	41
Solin	182	77	105	3 830	1 710	2 120	185	77	108	73
Split	875	410	465	20 422	9 174	11 248	778	368	410	561

Područni ured Ispostava Regional Office Local Office	Novoprijavljeni Newly registered			Nezaposlene osobe Unemployed persons			Zaposleni s evidencije na temelju radnog odnosa Employed from the register on work contract basis			Traženi radnici Job vacancies
	Ukupno	Muškarci	Žene	Ukupno	Muškarci	Žene	Ukupno	Muškarci	Žene	
	Total	Men	Women	Total	Men	Women	Total	Men	Women	
Supetar	40	24	16	920	457	463	88	41	47	325
Trilj	42	26	16	1 315	571	744	32	20	12	1
Trogir	145	75	70	3 041	1 342	1 699	141	58	83	88
Vis	15	8	7	430	228	202	11	6	5	59
Vrgorac	33	13	20	883	383	500	28	14	14	13
Područni ured Regional Office ŠIBENIK	555	253	302	9 452	4 454	4 998	518	225	293	703
Drniš	35	17	18	846	411	435	40	22	18	15
Knin	145	70	75	2 851	1 413	1 438	53	24	29	89
Šibenik	319	139	180	4 716	2 152	2 564	337	142	195	536
Vodice	56	27	29	1 039	478	561	88	37	51	63
Područni ured Regional Office VARAŽDIN	718	358	360	10 894	5 892	5 002	939	533	406	566
Cestica	34	14	20	635	356	279	55	34	21	17
Ivanec	134	71	63	2 728	1 465	1 263	230	130	100	93
Ludbreg	73	29	44	1 227	614	613	82	57	25	18
Novi Marof	112	45	67	1 145	602	543	120	82	38	22
Varaždin	365	199	166	5 159	2 855	2 304	452	230	222	416
Područni ured Regional Office VINKOVCI	657	303	354	16 711	7 721	8 990	600	383	217	216
Otok	74	34	40	1 954	891	1 063	77	54	23	10
Vinkovci	398	172	226	8 091	3 648	4 443	358	218	140	152
Županja	185	97	88	6 666	3 182	3 484	165	111	54	54
Područni ured Regional Office VIROVITICA	410	193	217	11 583	5 536	6 047	564	391	173	180
Orahovica	63	34	29	1 487	667	820	68	40	28	10
Pitomača	45	19	26	1 151	534	617	69	52	17	47
Slatina	121	54	67	3 888	1 851	2 037	174	129	45	47
Virovitica	181	86	95	5 057	2 484	2 573	253	170	83	76
Područni ured Regional Office VUKOVAR	315	183	132	6 641	3 404	3 237	239	145	94	228
Ilok	31	18	13	824	462	362	41	24	17	17
Vukovar	284	165	119	5 817	2 942	2 875	198	121	77	211
Područni ured Regional Office ZADAR	722	313	409	12 682	5 712	6 970	783	386	397	520
Benkovac	67	40	27	908	470	438	70	40	30	19
Biograd	63	26	37	1 059	423	636	72	44	28	76
Gračac	22	13	9	806	389	417	22	15	7	4
Obrovac	17	7	10	669	347	322	36	15	21	8
Pač	14	6	8	265	128	137	18	4	14	88
Zadar	539	221	318	8 975	3 955	5 020	565	268	297	325
Područni ured Regional Office ZAGREB	4 238	2 023	2 215	68 762	33 688	35 074	3 278	1 794	1 484	3 977
Dugo Selo	160	66	94	2 740	1 357	1 383	156	99	57	53
Ivanić-Grad	174	80	94	2 290	1 016	1 274	102	66	36	41
Jastrebarsko	80	42	38	1 421	644	777	89	53	36	41
Samobor	239	137	102	3 483	1 697	1 786	167	93	74	80
Sesvete	280	137	143	4 884	2 385	2 499	242	136	106	167
Sveti Ivan Zelina	57	20	37	870	437	433	53	33	20	54
Velika Gorica	243	118	125	4 178	2 056	2 122	221	130	91	94
Vrbovec	86	38	48	1 938	983	955	93	67	26	19
Zaprešić	204	94	110	3 599	1 844	1 755	171	94	77	86
Zagreb	1 724	821	903	27 859	13 741	14 118	1 260	656	604	2 527
Zagreb Jug	485	238	247	7 727	3 757	3 970	395	212	183	309
Zagreb Zapad	506	232	274	7 773	3 771	4 002	329	155	174	506
EU (EURES)	-	-	-	-	-	-	-	-	-	0

OSOBE UKLJUČENE U PROGRAME AKTIVNE POLITIKE ZAPOŠLJAVANJA PREMA ŽUPANIJAMA

PERSONS INCLUDED IN ACTIVE LABOUR MARKET POLICY PROGRAMMES, BY COUNTIES

Redni broj Number	Županija County	UKUPNO TOTAL							Od toga prema Nacionalnom programu za Rome Of which from the National Programme for Roma						
		Novouključeni u mjere New entrants		Izašli iz mjera Exits		Aktivni korisnici 31. 3. 2014. Active participants 31 March 2014			Novouključeni u mjere New entrants		Izašli iz mjera Exits		Aktivni korisnici 31. 3. 2014. Active participants 31 March 2014		
		U ožujku 2014. In March 2014	Od 1.1. do 31.3.2014. From 1. January to 31 March 2014	U ožujku 2014. In March 2014	Od 1.1. do 31.3.2014. From 1. January to 31 March 2014	Ukupno Total	Iz prethodnih godina From previous years	Iz tekuće godine From current year	U ožujku 2014. In March 2014	Od 1.1. do 31.3.2014. From 1. January to 31 March 2014	U ožujku 2014. In March 2014	Od 1.1. do 31.3.2014. From 1. January to 31 March 2014	Ukupno Total	Iz prethodnih godina From previous years	Iz tekuće godine From current year
1.	Zagrebačka	50	117	101	338	855	741	114	0	0	0	0	0	0	0
2.	Krapinsko-zagorska	43	57	128	320	624	567	57	0	0	0	0	0	0	0
3.	Sisačko-moslavačka	17	28	212	442	777	749	28	0	0	0	0	5	5	0
4.	Karlovačka	15	19	46	157	542	524	18	0	0	0	0	1	1	0
5.	Varaždinska	27	32	137	339	647	617	30	0	0	0	0	0	0	0
6.	Koprivničko-križevačka	33	50	57	190	421	373	48	0	0	0	3	0	0	0
7.	Bjelovarsko-bilogorska	63	70	116	353	598	528	70	0	0	0	0	1	1	0
8.	Primorsko-goranska	23	183	222	699	1663	1482	181	0	0	0	1	5	5	0
9.	Ličko-senjska	5	10	23	83	206	196	10	0	0	0	0	0	0	0
10.	Virovitičko-podravska	1	5	54	217	468	463	5	0	0	0	1	2	2	0
11.	Požeško-slavonska	15	56	99	201	476	431	45	0	0	0	0	0	0	0
12.	Brodsko-posavska	9	129	94	196	636	540	96	0	0	0	0	0	0	0
13.	Zadarska	11	58	106	302	665	608	57	0	0	0	0	1	1	0
14.	Osječko-baranjska	9	80	387	951	1902	1837	65	0	0	15	16	1	1	0
15.	Šibensko-kninska	4	34	68	264	411	384	27	0	0	0	0	0	0	0
16.	Vukovarsko-srijemska	16	68	155	486	824	760	64	0	0	0	0	1	1	0
17.	Splitsko-dalmatinska	70	247	270	980	2053	1814	239	0	0	0	0	0	0	0
18.	Istarska	49	166	96	286	1091	925	166	0	0	0	0	0	0	0
19.	Dubrovačko-neretvanska	29	39	81	231	577	539	38	0	0	0	0	0	0	0
20.	Međimurska	8	30	97	363	717	687	30	0	0	1	14	7	7	0
21.	Grad Zagreb	160	1061	641	1709	5572	4525	1047	0	1	3	13	7	6	1
	Ukupno Total	657	2539	3190	9107	21725	19290	2435	0	1	19	48	31	30	1

NOVOUKLJUČENE, IZAŠLE I AKTIVNE OSOBE U MJERAMA AKTIVNE POLITIKE ZAPOŠLJAVANJA NEW ENTRANTS, EXITS AND PARTICIPANTS IN ACTIVE LABOUR MARKET POLICY PROGRAMMES

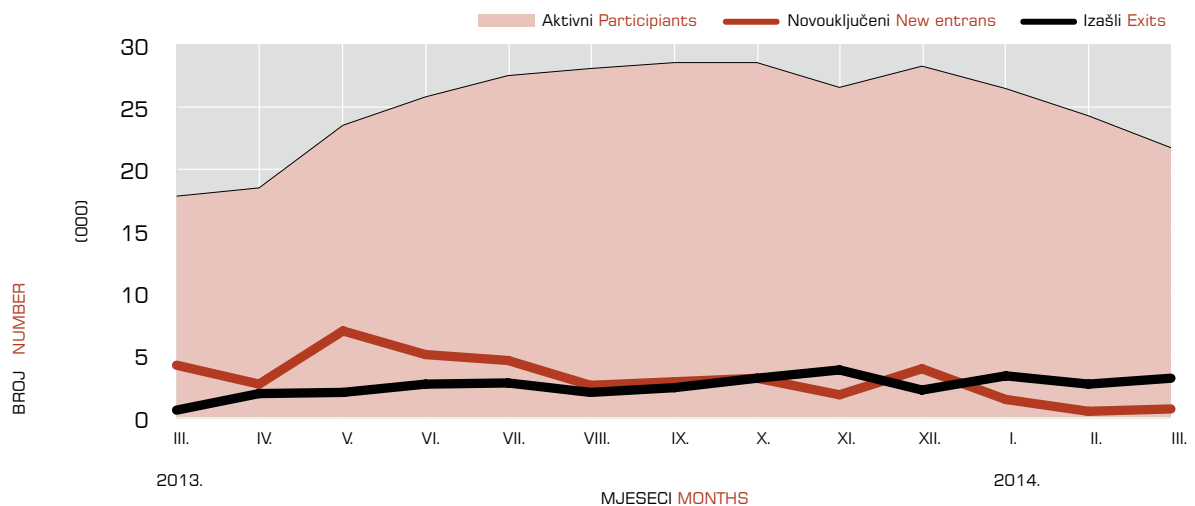

OSOBE UKLJUČENE U MJERE AKTIVNE POLITIKE ZAPOSŁJAVANJA

PERSONS INCLUDED IN ACTIVE LABOUR MARKET POLICY PROGRAMMES

T24

	Novouključeni u ožujku 2014. New entrants in March 2014	Novouključeni od 1.1. do 31.3.2014. New entrants from 1 January to 31 March 2014	Aktivni korisnici 31. 3. 2014. Active participants, March 31 2014			
			Ukupno Total	Iz prethodnih godina From previous years	Iz tekuće godine From current year	
UKUPNO	657	2 539	21 725	19 290	2 435	TOTAL
VRSTA MJERE (LMP Klasifikacija)						TYPE OF MEASURES (LMP Classification)
2. Obrazovanje	619	1 925	11 474	9 590	1 884	2. Training
2.1. Institucionalno obrazovanje	0	33	181	173	8	2.1 Institutional training
- Obrazovanje nezaposlenih	0	33	117	109	8	- Institutional training of the unemployed
- Potpore za usavršavanje	0	0	64	64	0	- Institutional training of the employed
2.2. Stručno osposobljavanje za rad bez zasnivanja radnog odnosa	619	1 892	11 293	9 417	1 876	2.2 Workplace training
4. Potpore za zapošljavanje	15	168	4 572	4 414	158	4. Employment incentives
6. Javni radovi	17	166	1 801	1 673	128	6. Direct job creation
7. Potpore za samozapošljavanje	5	134	3 321	3 199	122	7. Start-up incentives
8. Potpore za očuvanje radnih mjesta	1	146	557	414	143	8. Out-of-work income maintenance and support
SPOL						GENDER
Muškarci	170	737	8 495	7 794	701	Men
Žene	487	1 802	13 230	11 496	1 734	Women
DOB						AGE
Do 24 godine	335	1 014	7 739	6 762	977	Up to 24
25 - 29	243	940	6 715	5 794	921	25 - 29
30 - 49	74	495	5 777	5 322	455	30 - 49
50 - 54	2	56	862	812	50	50 - 54
55 godina i više	3	34	632	600	32	55 and over
RAZINA OBRAZOVANJA						EDUCATIONAL BACKGROUND
Bez škole i nezavršena osnovna škola	0	16	113	101	12	No schooling and uncompleted basic school
Osnovna škola	5	67	809	752	57	Basic school
SŠ za zanimanja do 3 godine i škola za KV i VKV radnike	37	284	4 382	4 136	246	1 to 3-year vocational secondary school
SŠ za zanimanja u trajanju od 4 i više godina i gimnazija	127	577	5 867	5 318	549	4 (or more)-year vocational secondary school and grammar school
Prvi stupanj fakulteta, stručni studij i viša škola	194	586	4 034	3 455	579	Non-university degree
Fakultet, akademija, magisterij, doktorat	294	1 009	6 398	5 406	992	University level and postgraduate degrees
Nepoznato	0	0	122	122	0	Unknown
TRAJANJE NEZAPOSLENOSTI						DURATION OF UNEMPLOYMENT
Do 6 mjeseci	311	1 039	8 457	7 433	1 024	Up to 6 months
6 - 12 mjeseci	163	609	5 941	5 347	594	6 - 12 months
Više od 12 mjeseci	179	758	6 537	5 852	685	12 months
Nije nezaposlena osoba	4	133	790	658	132	Person not in unemployment
Osobe romske nacionalne manjine prema Nacionalnom programu za Rome	0	1	31	30	1	Roma included in the National Programme for Roma
Osobe s invaliditetom	4	14	277	266	11	Persons with disability
Hrvatski branitelji	3	36	739	708	31	Croatian war veterans

NOVOUKLJUČENE OSOBE U MJERE AKTIVNE POLITIKE ZAPOSŁJAVANJA OD 1.1. DO 31.3.2014.
NEW ENTRANTS INTO ACTIVE LABOUR MARKET POLICY PROGRAMMES FROM 1 JANUARY TO 31 MARCH 2014

G32

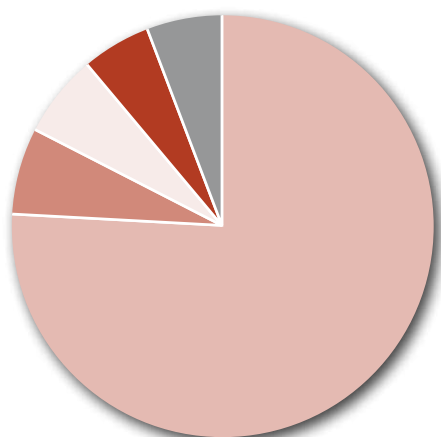

- 2. Obrazovanje
Training 75.8 %
- 4. Potpore za zapošljavanje
Employment incentives 6.6 %
- 6. Javni radovi
Direct job creation 6.5 %
- 7. Potpore za samozapošljavanje
Start-up incentives 5.3 %
- 8. Potpore za očuvanje radnih mjesta
Out-of-work income maintenance and support 5.8 %

IZVORI PODATAKA I OBJAŠNJENJE POJMOVA

Izvori podataka za Mjesečni statistički bilten su evidencije koje se vode u Hrvatskom zavodu za zapošljavanje prema odredbama Zakona o posredovanju pri zapošljavanju i pravima za vrijeme nezaposlenosti (Narodne novine, 12/13 – pročišćeni tekst, 153/13) i važećih pravilnika (Pravilnik o evidencijama Hrvatskoga zavoda za zapošljavanje, Pravilnik o aktivnom traženju posla i raspoloživosti za rad te Pravilnik o odgovarajućem smještaju).

NEZAPOSLENE OSOBE

Osobe u dobi od 15 do 65 godina sposobne ili djelomično sposobne za rad koje nisu u radnom odnosu, aktivno traže posao i raspoložive su za rad te zadovoljavaju sve kriterije iz odredbi Zakona o posredovanju pri zapošljavanju i pravima za vrijeme nezaposlenosti, a evidentirane su u Hrvatskom zavodu za zapošljavanje na kraju izvještajnog mjeseca.

U Zakonu o posredovanju pri zapošljavanju i pravima za vrijeme nezaposlenosti (čl. 10) nezaposlena osoba je definirana na sljedeći način:

Nezaposlenom osobom u smislu ovoga Zakona smatra se osoba sposobna ili djelomično sposobna za rad, u dobi od 15 do 65 godina koja nije u radnom odnosu, aktivno traži posao i raspoloživa je za rad te ako:

- ne ostvari mjesečni primitak od pružanja usluga prema posebnim propisima ili ne ostvari mjesečni primitak, odnosno drugi dohodak prema propisima o porezu na dohodak s obzirom na podatak o uplaćenim doprinosima za obvezna osiguranja dobivenim od Središnjeg registra osiguranika, a koji je veći od prosječne isplaćene novčane naknade u prethodnoj kalendarskoj godini
- nema registrirano trgovačko društvo ili drugu pravnu osobu, odnosno nema više od 25% udjela u trgovačkom društvu ili drugoj pravnoj osobi
- nije član zadruge
- nije predsjednik, član uprave ili izvršni direktor trgovačkog društva ili upravitelj zadruge
- nema registrirani obrt, slobodno zanimanje ili djelatnost poljoprivrede i šumarstva
- ne obavlja domaću radinost ili sporedno zanimanje prema posebnom propisu
- nije osigurana kao poljoprivrednik po propisima o mirovinskom osiguranju
- nije zaposlena prema posebnim propisima
- nije korisnik mirovine, osim korisnika mirovine koji ostvari pravo na invalidsku mirovinu zbog profesionalne nesposobnosti za rad odnosno korisnika mirovine koji ostvari pravo na invalidsku mirovinu zbog djelomičnog gubitka radne sposobnosti i korisnika obiteljske mirovine kojemu se ta mirovina ne isplaćuje
- ne ispunjava uvjete za starosnu mirovinu
- nije osigurana na produženo mirovinsko osiguranje na temelju ugovora o radu na određeno vrijeme za stalne sezonske poslove
- nema utvrđenu privremenu nezapošljivost od strane centra za profesionalnu rehabilitaciju
- nije redoviti učenik ili student.

NOVOPRIJAVLJENI

Nezaposlene osobe koje su se tijekom izvještajnog mjeseca prijavile u evidenciju Hrvatskog zavoda za zapošljavanje. S obzirom na prethodni status, ulazak u evidenciju može biti:

1. **Izravno iz radnog odnosa** – odnosi se na nezaposlene osobe koje su neposredno prije prijavljivanja na evidenciju Hrvatskoga zavoda za zapošljavanje bile u radnom odnosu.
2. **Iz individualne poljoprivrede ili nekog drugog oblika rada** – odnosi se na nezaposlene osobe koje su neposredno prije prijavljivanja na evidenciju Hrvatskoga zavoda za zapošljavanje bile zaposlene na vlastitom gospodarstvu ili gospodarstvu u vlasništvu obitelji, radile kao pomažući članovi obitelji u obiteljskom poduzeću, obavljale stručno osposobljavanje za rad bez zasnivanja radnog odnosa i drugo.
3. **Izravno iz redovitog školovanja** – odnosi se na nezaposlene osobe koje su neposredno prije prijavljivanja na evidenciju Hrvatskoga zavoda za zapošljavanje bile na redovitom školovanju, tj. bili učenici ili studenti uključeni u redovito obrazovanje.
4. **Iz neaktivnosti** – odnosi se na nezaposlene osobe koje neposredno prije prijavljivanja na evidenciju Hrvatskoga zavoda za zapošljavanje nisu bile na redovitom školovanju i nisu radile, tj. bile su neaktivne. U ovu kategoriju ulaze npr. osobe koje duže vrijeme (više od 3 mjeseca) nisu bile u radnom odnosu niti su radile u drugim oblicima zaposlenosti, domaćice, osobe na dragovoljnom odsluženju vojnog roka i sl.

IZLASC I Z EVIDENCIJE

Prema članku 17. Zakona o posredovanju pri zapošljavanju i pravima za vrijeme nezaposlenosti, Zavod prestaje voditi osobu kao nezaposlenu u evidenciji, ako ta osoba:

- zasnjuje radni odnos
- ostvari mjesečni primitak od pružanja usluga prema posebnim propisima ili ostvari mjesečni primitak, odnosno drugi dohodak prema propisima o porezu na dohodak s obzirom na podatak o uplaćenim doprinosima za obvezna osiguranja dobivenim od Središnjeg registra osiguranika, a koji je veći od prosječne isplaćene novčane naknade u prethodnoj kalendarskoj godini
- obavlja posao bez potvrde, ugovora, odnosno rješenja na temelju kojeg radi
- registrira trgovačko društvo ili drugu pravnu osobu, odnosno stekne više od 25% udjela u trgovačkom društvu ili drugoj pravnoj osobi
- postane član zadruge
- postane predsjednik uprave, član uprave ili izvršni direktor trgovačkog društva ili upravitelj zadruge
- registrira obrt, slobodno zanimanje ili djelatnost poljoprivrede i šumarstva
- obavlja domaću radinost ili sporedno zanimanje prema posebnom propisu
- postane poljoprivredni osiguranik po propisima o mirovinskom osiguranju
- zaposli se prema posebnim propisima
- ispuni uvjete za starosnu mirovinu, ostvari obiteljsku mirovinu koja joj se isplaćuje ili ostvari invalidsku mirovinu zbog opće nesposobnosti za rad odnosno invalidsku mirovinu zbog potpunog gubitka radne sposobnosti
- ima utvrđenu privremenu nezapošljivost od strane centra za profesionalnu rehabilitaciju
- ima utvrđenu opću nesposobnost za rad odnosno potpuni gubitak radne sposobnosti
- obavlja stručno osposobljavanje za rad bez zasnivanja radnog odnosa prema posebnim propisima
- ostvari prava na roditeljsku, roditeljsku, posvojiteljsku ili skrbničku poštedu od rada odnosno roditeljsku, roditeljsku, posvojiteljsku ili skrbničku brigu o novorođenom djetetu po posebnom propisu
- postane redoviti učenik ili student
- nastupi na dragovoljno služenje vojnog roka
- bude pritvorena
- nastupi na izdržavanje kazne zatvora
- navršiti 65 godina života
- odbije se uključiti u obrazovanje i osposobljavanje ili bez opravdanog razloga prekine, odnosno ne završi obrazovanje koje je sukladno njezinim procijenjenim psihofizičkim mogućnostima organizirao odnosno troškove snosi Zavod u cilju povećanja njezine mogućnosti zapošljavanja
- ne ispunjava uvjete o aktivnom traženju posla i raspoloživosti za rad te ne obavlja aktivnosti u dinamici utvrđenoj u profesionalnom planu
- postane osiguranik produženog mirovinskog osiguranja na temelju ugovora o radu na određeno vrijeme za stalne sezonske poslove
- odjavi se s evidencije
- u potpisanoj izjavi iz članka 10. stavka 2. ovoga Zakona navede neistinite podatke
- ne prihvati ponudena zaposlenja u okviru stečene stručne spreme i radnog iskustva do utvrđivanja profesionalnog plana iz članka 24.a ovoga Zakona, a nakon toga ponudena zaposlenja iz utvrđenog profesionalnog plana ili ako svojim postupanjem uzrokuje odbijanje zaposlenja od strane poslodavca, osim ako odbije zaposlenje iz razloga što poslodavac redovito ne ispunjava obveze prema radnicima.

ZAPOSLjeni S EVIDENCIJE

Osobe koje su tijekom izvještajnog mjeseca zaposlene s evidencije Hrvatskog zavoda za zapošljavanje na temelju radnog odnosa i na temelju drugih poslovnih aktivnosti.

ZAPOSLjeni S EVIDENCIJE NA TEMELJU RADNOG ODNOSA

Osobe koje su tijekom izvještajnog mjeseca zasnovale radni odnos na temelju ugovora o radu u zemlji ili inozemstvu, a bile su u evidenciji Hrvatskog zavoda za zapošljavanje.

Zaposleni prema mjestu rada – pod mjestom rada u kojem se radnik zaposlio navedene su četiri mogućnosti:

- Radnik se zaposlio na području ispostave Hrvatskog zavoda za zapošljavanje u kojoj je bio prijavljen.
- Radnik se zaposlio na području podružnog ureda Hrvatskog zavoda za zapošljavanje u kojem je bio prijavljen.
- Radnik se zaposlio na području drugog podružnog ureda Hrvatskog zavoda za zapošljavanje, a ne u onom u kojem je bio prijavljen.
- Radnik se zaposlio u inozemstvu.

ZAPOSLjeni S EVIDENCIJE NA TEMELJU DRUGIH POSLOVNIH AKTIVNOSTI

Osobe koje su tijekom izvještajnog mjeseca započele obavljati neke druge poslovne aktivnosti u vezi sa zapošljavanjem, tj. ako su: registrirale ili stekle više od 25 % udjela u trgovačkom društvu ili drugoj pravnoj osobi, registrirale obrt ili slobodno zanimanje, postale predsjednik uprave, član uprave ili izvršni direktor trgovačkog društva te član ili upravitelj zadruge, postale osiguraničnik produženog mirovinskog osiguranja na temelju ugovora o radu na određeno vrijeme za stalne sezonske poslove, ostvarile mjesečni primitak, odnosno dohodak veći od prosječne isplaćene novčane naknade u prethodnoj kalendarskoj godini, uključile se u stručno osposobljavanje za rad bez zasnivanja radnog odnosa, zaposlile se prema posebnim propisima, a bile su u evidenciji Hrvatskoga zavoda za zapošljavanje.

BRISANI IZ EVIDENCIJE ZBOG OSTALIH RAZLOGA

Osobe koje su tijekom izvještajnog mjeseca brisane iz evidencije Hrvatskoga zavoda za zapošljavanje zbog svih ostalih razloga osim zapošljavanja na temelju radnog odnosa ili drugih poslovnih aktivnosti, a sukladno čl. 17. Zakona o posredovanju pri zapošljavanju i pravima za vrijeme nezaposlenosti (ostvarivanje prava na mirovinu, na rodiljnu, roditeljsku, posvojiteljsku ili skrbničku poštedu od rada, opća nesposobnost za rad ili privremena nezapošljivost, odjava s evidencije, neispunjavanje uvjeta za aktivno traženje posla i drugo).

KORISNICI NOVČANE NAKNADE

Nezaposlene osobe evidentirane u Hrvatskom zavodu za zapošljavanje koje su prema odredbama Zakona o posredovanju pri zapošljavanju i pravima za vrijeme nezaposlenosti ostvarile novčanu naknadu tijekom izvještajnog mjeseca.

TRAŽENI RADNICI

Broj slobodnih radnih mjesta koje su poslodavci prijavili Hrvatskom zavodu za zapošljavanje tijekom izvještajnog mjeseca, a odnose se na zapošljavanje na temelju radnog odnosa i na temelju drugih poslovnih aktivnosti. Podaci po županijama prikazuju broj traženih radnika prema mjestu zaprimanja prijave potreba za radnicima. Prikazuju se i potrebe za zapošljavanjem radnika u drugim članicama Europske unije prijavljene kroz aktivnosti Europske mreže javnih službi za zapošljavanje (EURES).

Broj traženih radnika prikazan po pojedinim godinama predstavlja zbroj svih mjeseci za dotičnu godinu. U tom broju mogu biti sadržane i ponovljene prijave potreba za radnicima, koje poslodavac, ako se ne realiziraju u roku od 6 mjeseci, može ponoviti.

NEZAPOSLENI HRVATSKI BRANITELJI

Nezaposlene osobe evidentirane u Hrvatskom zavodu za zapošljavanje na kraju izvještajnog mjeseca koje su prema odredbama Zakona o pravima hrvatskih branitelja iz Domovinskoga rata i članova njihovih obitelji (Narodne novine, 174/04, 92/05, 107/07) stekle status branitelja.

TRAŽITELJI ZAPOSLENJA

Osobe koje se mogu prijaviti Zavodu prema članku 13. Zakona o posredovanju pri zapošljavanju i pravima za vrijeme nezaposlenosti radi savjetovanja i informiranja s ciljem razvoja upravljanja karijerom i posredovanja, a ne smatraju se nezaposlenim osobama iz članka 10. spomenutog zakona.

AKTIVNA POLITIKA ZAPOSŁJAVANJA

Vlada Republike Hrvatske usvojila je 28. studenog 2013. godine *Smjernice za provedbu aktivne politike zapošljavanja u 2014. godini* koje se temelje na relevantnim europskim i hrvatskim strateškim dokumentima u području zapošljavanja. Smjericama su definirani osnovni ciljevi aktivne politike zapošljavanja u 2014. godini, na temelju kojih su definirane konkretne mjere i aktivnosti.

Mjere su usmjerene na poticanje zapošljavanja, usavršavanja, samozapošljavanja, obrazovanja, stručnog osposobljavanja za rad, zapošljavanje u javnim radovima te očuvanje radnih mjesta osoba koje su u nepovoljnom položaju na tržištu rada te koje bi mogle izgubiti svoja radna mjesta. Sredstva za provedbu ovog programa osiguravaju se u Državnom proračunu, kao i iz sredstava EU fondova.

Nacionalni program za Rome potiče zapošljavanje i zapošljivost romske nacionalne manjine. Sastoji se od seta mjera: obrazovanje nezaposlenih, stručno osposobljavanje za rad bez zasnivanja radnog odnosa, javni radovi, te sufinanciranje zapošljavanja osoba romske nacionalne manjine. Sredstva za provedbu ovog programa osiguravaju se u Državnom proračunu te iz sredstava EU fondova.

KLASIFIKACIJE

U Tablici 6 u kojoj se podaci prikazuju po djelatnostima, koristi se Nacionalna klasifikacija djelatnosti 2007 (NKD 2007) prema odluci Vlade Republike Hrvatske (Narodne novine, br. 58/07, 72/07), a u službenoj je primjeni od 1. siječnja 2009. Ta je klasifikacija utemeljena na europskoj klasifikaciji NACE Rev. 2 koja je obvezna za države članice Europske unije.

U Tablici 7 u kojoj se podaci prikazuju po rodu i vrstama zanimanja, koristi se Nacionalna klasifikacija zanimanja 2010 (NKZ 10) (Narodne novine, br. 147/10, 14/11). Ona predstavlja normu za sve korisnike pri iskazivanju podataka o zanimanjima. Izrađena je primjenom načela i sustava Međunarodne standardne klasifikacije zanimanja (International Standard Classification of Occupations ISCO-08), čime je omogućena usporedivost podataka na međunarodnoj razini. Prema Nacionalnoj klasifikaciji zanimanja, zanimanje je definirano kao skup poslova i radnih zadaća koji su svojim sadržajem i vrstom organizacijski i tehnološki toliko srodni i međusobno povezani da ih obavlja jedan izvršitelj koji posjeduje odgovarajuća znanja, sposobnosti i vještine.

Zanimanja nezaposlenih osoba određuju se prema poslovima koje osobe traže, odnosno koje su obavljale prije ulaska u nezaposlenost. Kod nezaposlenih osoba bez radnog iskustva zanimanja se određuju prema osposobljenosti za rad, tj. zvanju. Nezaposlenoj se osobi na taj način može odrediti i nekoliko zanimanja, a statistički podaci prikazuju prioritarno zanimanje određeno profesionalnim planom. Prioritetno zanimanje nezaposlene osobe koristi se i kod prikaza zaposlenih s evidencije po zanimanjima.

U tablicama u kojima se podaci prikazuju po obrazovanju koristi se **Nacionalna standardna klasifikacija obrazovanja (NSKO)** (Narodne novine, br. 105/01). UNESCO je krajem 1997. godine prihvatio revidiranu međunarodnu klasifikaciju obrazovanja (*International Standard Classification of Education – ISCED-97*) kao međunarodni standard za prikupljanje i prezentiranje podataka o obrazovanju. Klasifikacija ISCED-97 omogućuje usporedivost podataka o obrazovanju na međunarodnoj razini. Metodologija Nacionalne standardne klasifikacije obrazovanja u potpunosti je usklađena s međunarodnom klasifikacijom obrazovanja ISCED-97 i njezina će primjena omogućiti usporedivost podataka o obrazovanju s drugim zemljama svijeta.

U tablici 24 mjere aktivne politike zapošljavanja koje provodi Hrvatski zavod za zapošljavanje klasificirane su i numerirane prema Eurostatovoj metodologiji za statistike tržišta rada (Labour market policy statistics) iz 2013. godine. Prikazani su samo tipovi intervencija koji se provode u Republici Hrvatskoj.

ZNAKOVI

- nema pojave
- ... ne raspolaže se podatkom
- 0 podatak je manji od 0,5
- * ispravljeni podatak
- Ø prosječni broj
- S ukupni broj
- 1) napomena

DATA SOURCES AND EXPLANATION OF CONCEPTS

Data sources for the Monthly Statistical Bulletin are registers kept by the Croatian Employment Service which have been defined by the provisions of the Act on Employment Mediation and Unemployment Rights (Official Gazette 12/13 – consolidated text, 153/13) and valid ordinances (the Register Ordinance of the Croatian Employment Service, the Ordinance on Active Job Seeking and Availability for Work, and the Ordinance on Adequate Accommodation).

UNEMPLOYED PERSONS

Unemployed persons are persons aged from 15 to 65, fully or partly capable of working, without a job, who are active job seekers and available for work, who meet the requirements stipulated in the provisions of the Act on Employment Mediation and Unemployment Rights and are on the Croatian Employment Service register at the end of the reporting month.

According to the Act on Employment Mediation and Unemployment Rights (Article 10), the unemployed person has been defined as follows:

In the sense of this Act, an **unemployed person** is a person capable or partly capable of working, aged between 15 and 65, without a job, who is actively searching for a job and is available for work, provided that:

- He/she has not made monthly earnings gained from providing services according to special regulations or has not made monthly earnings, that is, other income in accordance with the income tax regulations, taking into account the data on paid obligatory insurance contributions received from the Central Registry of Affiliates, the amount of which is higher than the average unemployment benefit paid in the previous calendar year.
- He/she has not registered a trading company or other legal entity, i.e. does not own more than a 25 % share in a trading company or other legal entity.
- He/she is not a member of a cooperative.
- He/she is not a president or member of the management board, neither executive chairman of a company nor director of a cooperative
- He/she is not the owner of a registered handicraft, freelance, farming or forestry business.
- He/she does not perform any domestic work nor subsidiary occupation according to special regulations.
- He/she is not a private agriculture insuree according to the pension regulations.
- He/she is not employed according to special regulations.
- He/she is not a pension beneficiary (disability pension beneficiaries due to professional working disability, i.e. pension beneficiaries entitled to disability pension due to partial loss of work ability, as well as family pension beneficiaries, who do not receive the pension, are excluded).
- He/she does not meet the conditions for old-age retirement.
- He/she is not entitled to extended pension insurance on the basis of fixed-term contract for permanent seasonal jobs.
- He/she is not diagnosed with temporary non-employability by the Centres for Professional Rehabilitation
- He/she is not a regular pupil or student.

NEW ENTRANTS TO THE REGISTER

New entrants are unemployed persons who are registered with the Croatian Employment Service in the course of the reporting month.

With regard to previous status, the entry into the register can be:

1. **Directly from employment** – refers to unemployed persons who were employed just before entering the CES register.
2. **From private agriculture business or some other type of work** – refers to unemployed persons who were, just before entering the CES register, employed in their own private agriculture business or in the agriculture business owned by their family members, where they worked as assisting family members in a family business and the like, or participated in a vocational training programme without signing a work contract and other.
3. **Directly from regular schooling** – refers to unemployed persons who have entered the CES register directly from regular schooling, that is, who were pupils or students included in regular education.
4. **From inactivity** – refers to unemployed persons who, just before entering the CES register, came neither from regular schooling nor employment, i.e. they were inactive. This category covers those who have been unemployed for a longer period of time (for more than 3 months) or have not been in any other type of employment such as housekeepers, persons doing their military service and the like.

EXITS FROM THE REGISTER

According to Article 17 of the Act on Employment Mediation and Unemployment Rights, the person would no longer be kept in the CES register as an unemployed person in the following cases:

- If he/she signs a work contract.
- If he/she has made monthly earnings gained from providing services according to special regulations or has made monthly earnings, that is, income from other independent activity according to the income tax regulations, taking into account the data on paid obligatory insurance contributions received from the Central Registry of Affiliates, the amount of which is higher than the average unemployment benefit paid in the previous calendar year.
- If he/she performs a job with no job certificate, work contract, or an official decision based on which he or she performs it.
- If he/she registers a trading company or other legal entity, that is, acquires more than a 25 % share in a trading company or other legal entity.
- If he/she becomes a member of a cooperative
- If he/she becomes president of the management board or member of the management board or executive chairman of a company or director of cooperative.
- If he/she becomes an owner of a registered handicraft, freelance, agriculture or forestry business.
- If he/she performs domestic work or subsidiary occupation according to special regulation
- If he/she becomes a private agriculture insuree according to the pension regulations.
- If he/she becomes employed according to special regulations.
- If he/she meets the requirements for old-age pension, that is, if he or she meets the requirements for family pension which he/she receives or meets the requirements for disability pension due to general working disability, i.e. disability pension due to complete loss of working ability.
- If he/she is diagnosed with temporary non-employability by the Centres for Professional Rehabilitation
- If he/she has general working disability established, i.e. complete loss of working ability.
- If he/she participates in a vocational training programme without signing a work contract in conformity with special regulation.
- If he/she gains the rights to maternity, parental, adoptive or custodial exemption from work, i.e. maternity, parental, adoptive or custodial newborn care defined by special regulation.
- If he/she becomes a regular pupil or student.
- If he/she enters military service on a voluntary basis.
- If he/she is in custody.
- If he/she enters prison.
- If he/she reaches the age of 65.
- If he/she refuses to participate in a training programme adequate to their assessed psycho-physical abilities, which is organised and financed by the CES and aimed at improving their employability. The same applies to unjustified failure to attend or to complete their training obligations.
- If he/she does not meet the requirements of active job search and availability for work and does not perform the activities as foreseen in his/her professional plan
- If he/she becomes a recipient of extended pension insurance on the basis of fixed-term contract for permanent seasonal jobs.
- If he/she cancels their registration.
- If he/she signs a statement stated in Article 10 Paragraph 2 of this Act after he/she has knowingly entered false information.
- If he/she rejects a job offer of one's adequate occupation level and work experience up to the establishment of a professional plan as defined in Article 24. a of the Act, and subsequently rejects the offered job from the established professional plan or he or she causes the employer's refusal to employ them due to their own conduct, unless he/she refuses a job due to the fact that the employer does not meet regularly his/her obligations towards workers.

EMPLOYED FROM THE REGISTER

Persons who have been employed on work contract basis and based on other business activities during the reporting month and had been previously registered with the Croatian Employment Service.

EMPLOYED FROM THE REGISTER ON WORK CONTRACT BASIS

Persons who have signed a work contract in the country or abroad during the reporting month and were previously registered with the Croatian Employment Service

Employment by location of work – by location of work, four options are considered:

- on the territory of the CES local office, where the person was registered;
- on the territory of the CES regional office, where the person was registered;
- on the territory of some other regional office, and not the one where the person was registered;
- abroad.

EMPLOYED FROM THE REGISTER BASED ON OTHER BUSINESS ACTIVITIES

Persons who have been engaged in some other employment-related business activities during the reporting month such as: registration of trade company, that is, acquiring more than 25% share in a trade company or other legal entity, or if they have become president or member of the management board, executive chairman of a company, or director or member of a cooperative registration of their own trade or free-lance business, have become a recipient of extended pension insurance on the basis of fixed-term contract for permanent seasonal jobs, making monthly revenue, that is, income from other independent activity, in the amount higher than the average unemployment benefit paid in the previous calendar year, participating in vocational training programmes without signing a work contract, and becoming employed according to special regulation, whereby they have been registered with the Croatian Employment Service.

DELETED FROM THE REGISTER FOR OTHER REASONS

Persons deleted from the Croatian Employment Service register during the reporting month for all other reasons except for employment based on a signed work contract or other business activities, and pursuant to Article 17 of the Act on Employment Mediation and Unemployment Rights (meeting requirements for pension, maternal, parental, adoptive or custodial exemption, total work disability or temporary non-employability, cancelled registration, failure to meet the requirements for active job search, etc.)

UNEMPLOYMENT BENEFIT RECIPIENTS

Unemployed persons on the CES register who are entitled to unemployment benefits in the reporting month based on the stipulations of the Act on Employment Mediation and Unemployment Rights.

JOB VACANCIES

The number of job vacancies reported to the Croatian Employment Service by employers during the reporting month referring to employment on work contract basis and based on other business activities. Data by counties show the number of workers in demand, by the place where job vacancies are submitted.

Need for workers in demand in other EU Member States through the activities of the European Employment Services (EURES) is also shown.

Registered vacancies are presented as a sum of monthly data for a given year. This number may also contain repeated vacancies, i.e. that employers can post again if they have not been filled during the period of 6 months.

UNEMPLOYED CROATIAN WAR VETERANS

Unemployed persons registered with the Croatian Employment Service at the end of the reporting month have acquired the status of Croatian war veterans based on the Law on Benefits of Croatian War-of-Defence Veterans and Their Family Members (Official Gazette 174/04, 92/05, 107/07).

JOB SEEKERS

Job seekers are persons who can register with the CES in accordance with Article 13 of the Act on Employment Mediation and Unemployment Rights in order to receive counselling and information for the purposes of their career management and mediation. They are not considered unemployed according to Article 10 of this Act.

ACTIVE LABOUR MARKET POLICY

The Government of the Republic of Croatia adopted the *Guidelines for the Implementation of Active Labour Market Policy in 2014*, based on relevant European and Croatian strategic documents in the area of employment, on 28 November 2013. The Guidelines set wider objectives of active labour market policy in 2014, on the basis of defined concrete measures and activities.

Measures are targeted at promoting employment, training, start-ups, education, workplace training, employment in public works and employment maintenance for persons in unfavourable position on the labour market and under the threat of losing their jobs. The funds for the implementation of this Programme are ensured by the State budget, as well as from the EU funds.

National Programme for Roma stimulates employment and employability of Roma national minority. It consists of sets of measures: training of unemployed persons, on-the-job training without a work contract, public works and co-financing of employment of Roma national minority members. The implementation of this programme is financed from the State budget, as well as from the financial resources from the EU funds.

CLASSIFICATIONS

In T6, which presents the figures by sectors of economic activities, the **National Classification of Economic Activities 2007 (NKD 2007)** is applied on the basis of the Government Decision (Official Gazette 58/07, 72/07). It has been in use since January 1, 2009. This classification is based on the European Classification of Economic Activities (NACE Rev. 2), which is mandatory for the member states of the European Union.

In T7, which presents the data by groups and types of occupations, the **National Classification of Occupations 2010 (NKZ 10)** (Official Gazette 147/10, 14/11) is used. It serves as a norm for all users when data on occupations are presented. It was created based on principles and system of the International Standard Classification of Occupations (ISCO-08), which enabled the data comparability at the international level. According to the National Classification of Occupations, an occupation is defined as a set of jobs and tasks that are, concerning their content and type, interconnected to the organisation and technology in such a way that they are performed by a single person who has adequate knowledge, abilities and skills.

Occupations of unemployed persons are defined according either to jobs that are required by them or to jobs that they did before becoming unemployed.

Concerning unemployed persons without previous work experience, the occupations are defined according to their training, i.e. profession. In this way, unemployed persons may be assigned several occupations, and statistical data demonstrate priority occupations defined by their professional plans. Priority occupations of unemployed persons are also used in the presentation of persons employed from the register by occupations.

In the tables that present the data by education, the **National Standard Classification of Education (NSKO)** (Official Gazette 105/01) is used. At the end of 1997, UNESCO adopted the revised version of the international classification of education (International Standard Classification of Education – ISCED-97) as an international standard for the collection and presentation of data on education. The ISCED-97 classification enables the comparability of data on education at the international level. The methodology of the National Standard Classification of Education is completely harmonised with the international classification of education ISCED-97 and its implementation will enable the comparability of data on education with other countries of the world.

In Table 24, active labour market policy measures implemented by the Croatian Employment Service are classified and enumerated according to Eurostat methodology designed for the purposes of labour market statistics (Labour Market Policy Statistics) in 2013. Only types of interventions that are being implemented in the Republic of Croatia are presented.

SYMBOLS

- no occurrence
- ... data not available
- 0 value not zero but less than 0.5
- * corrected data
- Ø average number
- S total number
- 1) note



Hrvatski zavod za zapošljavanje
Croatian Employment Service