

# Mjesečni statistički bilten

GODINA XXVII. / 2014.

9

YEAR XXVII / 2014

Monthly  
Statistics  
Bulletin



Hrvatski zavod za zapošljavanje  
Croatian Employment Service

## IMPRESUM IMPRESUM

Nakladnik  
Publisher

Hrvatski zavod za zapošljavanje, Zagreb, Radnička cesta 1  
Croatian Employment Service, Zagreb, Radnička cesta 1  
Telefon: (01) 61 26 000 / Phone: +385 1 61 26 000  
Telefaks: (01) 61 26 038 / Fax: +385 1 61 26 038  
E-mail: bilten@hzz.hr  
Web-stranice/Web site: <http://www.hzz.hr>

Za nakladnika  
For the publisher

Ankica Paun Jarallah, ravnateljica Hrvatskog zavoda za zapošljavanje  
Director General, Croatian Employment Service

Uredništvo  
Editorial Board

Marica Barić  
Biserka Bulić

Prijevod na  
engleski jezik  
Translation into  
English by

Martina Koščec Perić  
Adriana Ćudina

Grafička priprema  
Prepress

Intergrafika TTŽ d.o.o., Zagreb

Mjesečni statistički bilten objavljuje se oko 10. u mjesecu za prethodni mjesec.

The Monthly Statistics Bulletin is issued approximately on the 10<sup>th</sup> day of the actual month for the previous month.

# Mjesečni statistički bilten

# 9

GODINA XXVII. / 2014.

YEAR XXVII / 2014

## Monthly Statistics Bulletin



Hrvatski zavod za zapošljavanje  
Croatian Employment Service

# SADRŽAJ

stranica

		Registrirana nezaposlenost i zapošljavanje u Republici Hrvatskoj tijekom rujna 2014.	04
		Prostorni raspored područnih ureda i ispostava Hrvatskog zavoda za zapošljavanje prema županijama	08
		<b>KRETANJE REGISTRIRANE NEZAPOSLENOSTI I ZAPOŠLJAVANJA</b>	
T1	G1,2	Registrirana nezaposlenost i zapošljavanje od 1999. do 2013. godine	10
T2	G3,4	Registrirana nezaposlenost i zapošljavanje prema razini obrazovanja i spolu u rujnu 2014.	12
T3		Registrirana nezaposlenost i zapošljavanje prema razini obrazovanja i spolu u rujnu 2013. i 2014.	14
T4		Registrirana nezaposlenost i zapošljavanje prema razini obrazovanja i spolu od siječnja do rujna 2013. i 2014.	15
T5	G5,6	Izlasci iz evidencije nezaposlenih osoba prema razlozima i trajanju nezaposlenosti u rujnu 2014.	16
		<b>REGISTRIRANA NEZAPOSLENOST I ZAPOŠLJAVANJE PREMA DJELATNOSTIMA I ZANIMANJIMA</b>	
T6		Registrirana nezaposlenost, zapošljavanje i traženi radnici prema djelatnostima i spolu u rujnu 2014.	18
T7	G7	Registrirana nezaposlenost, zapošljavanje i traženi radnici prema rodovima i vrstama zanimanja te prema spolu u rujnu 2014.	22
		<b>REGISTRIRANA NEZAPOSLENOST I ZAPOŠLJAVANJE PREMA ŽUPANIJAMA</b>	
T8	G8,9	Registrirane nezaposlene osobe prema županijama i spolu	24
T9	G10,11	Registrirane nezaposlene osobe prema županijama, razini obrazovanja i spolu krajem rujna 2014.	26
T10	G12,13	Registrirane nezaposlene osobe prema županijama, dobi i spolu krajem rujna 2014.	28
T11	G14,15	Korisnici novčane naknade prema županijama i spolu	30
T12	G16,17	Registrirani nezaposleni hrvatski branitelji prema županijama i spolu	32
T13	G18,19	Registrirane nezaposlene osobe s invaliditetom prema županijama i spolu	34
T14	G20,21	Novoprijavljeni prema županijama i spolu	36
T15	G22,23	Zaposleni s evidencije prema županijama i spolu	38
T16	G24,25	Zaposleni s evidencije na temelju radnog odnosa prema županijama i spolu	40
T17	G26	Zaposleni s evidencije na temelju radnog odnosa prema županijama, mjestu i vrsti rada u rujnu 2014.	42
T18	G27	Zaposleni hrvatski branitelji s evidencije na temelju radnog odnosa prema županijama	43
T19	G28	Zaposlene osobe s invaliditetom s evidencije na temelju radnog odnosa prema županijama	44
T20	G29	Zaposleni s evidencije na temelju drugih poslovnih aktivnosti prema županijama i vrstama aktivnosti u rujnu 2014.	45
T 21	G30	Traženi radnici prema županijama	46
T 22		Registrirana nezaposlenost, zapošljavanje i traženi radnici prema područnim uredima, ispostavama i spolu u rujnu 2014.	47
		<b>AKTIVNA POLITIKA ZAPOŠLJAVANJA</b>	
T 23	G31	Osobe uključene u mjere aktivne politike zapošljavanja prema županijama	50
T 24	G32	Osobe uključene u mjere aktivne politike zapošljavanja	51
		<b>IZVORI PODATAKA I OBJAŠNJENJE POJMOVA</b>	52
		<b>ZNAKOVI</b>	53

# CONTENTS

page

		Registered unemployment and employment in the Republic of Croatia in September 2014	06
		Regional and local offices of the Croatian Employment Service, by counties	08
<b>GENERAL TRENDS IN REGISTERED UNEMPLOYMENT AND EMPLOYMENT</b>			
T1	G1,2	Registered unemployment and employment from 1999 to 2013	10
T2	G3,4	Registered unemployment and employment, by educational background and gender, September 2014	12
T3		Registered unemployment and employment in September 2013 and 2014, by educational background and gender	14
T4		Registered unemployment and employment from January to September 2013 and 2014, by educational background and gender	15
T5	G5,6	Exits from the unemployment register, by reasons and duration of unemployment, September 2014	16
<b>REGISTERED UNEMPLOYMENT AND EMPLOYMENT, BY SECTOR OF ECONOMIC ACTIVITY AND OCCUPATION</b>			
T6		Registered unemployment, employment and job vacancies, by sector of economic activity and gender, September 2014	18
T7	G7	Registered unemployment, employment and job vacancies, by groups and types of occupations and gender, September 2014	22
<b>REGIONAL REGISTERED UNEMPLOYMENT AND EMPLOYMENT AT THE COUNTY LEVEL</b>			
T8	G8,9	Registered unemployed persons, by counties and gender	24
T9	G10,11	Registered unemployed persons, by counties, educational background and gender, end of September 2014	26
T10	G12,13	Registered unemployed persons, by counties, age and gender, end of September 2014	28
T11	G14,15	Unemployment benefit recipients, by counties and gender	30
T12	G16,17	Registered unemployed Croatian war veterans, by counties and gender	32
T13	G18,19	Registered unemployed persons with disability, by counties and gender	34
T14	G20,21	Newly registered, by counties and gender	36
T15	G22,23	Employed from the register, by counties and gender	38
T16	G24,25	Employed from the register on work contract basis, by counties and gender	40
T17	G26	Employed from the register on work contract basis, by counties, location and type of job, September 2014	42
T18	G27	Employed Croatian war veterans from the register on work contract basis, by counties	43
T19	G28	Persons with disability employed from the register on work contract basis, by counties	44
T20	G29	Employed from the register based on other business activities, by counties and types of activities, September 2014	45
T 21	G30	Job vacancies, by counties	46
T 22		Registered unemployment, employment and job vacancies, by regional and local offices and gender, September 2014	47
<b>ACTIVE LABOUR MARKET POLICY</b>			
T 23	G31	Persons included in active labour market policy programmes, by counties	50
T 24	G32	Persons included in active labour market policy programmes	51
<b>DATA SOURCES AND EXPLANATIONS OF CONCEPTS</b>			
<b>SYMBOLS</b>			
			55

# REGISTRIRANA NEZAPOSLENOST I ZAPOSŁJAVANJE U REPUBLICI HRVATSKOJ TIJEKOM RUJNA 2014.

## **Aktivno stanovništvo, zaposleni i stope nezaposlenosti<sup>1</sup>**

Prema privremenim podacima iz administrativnih izvora Državnoga zavoda za statistiku u kolovozu 2014. godine Hrvatska je imala 1.654.488 aktivnih stanovnika, što je za 0,7 % manje nego prethodnoga mjeseca. U tome je bilo 1.364.599 zaposlenih osoba, i to: 723.912 muškaraca (53,0 %) i 640.687 žena (47,0 %). Ukupni broj zaposlenih manji je za 0,4 % u usporedbi s prethodnim mjesecom. Stopa registrirane nezaposlenosti u kolovozu 2014. iznosila je 17,5 % (naspram stopi od 17,8 % u prethodnome mjesecu), pri čemu je stopa nezaposlenosti muškaraca bila 15,7 %, a žena 19,5 %.

Stopa anketne nezaposlenosti (prema rezultatima Ankete o radnoj snazi koja je usklađena s metodologijom Eurostata i usporediva sa zemljama Europske unije), u drugom tromjesečju 2014. godine iznosila je 16,6 %, pri čemu je stopa nezaposlenosti muškaraca bila 15,2 %, a žena 18,1 %.

## **Ukupna registrirana nezaposlenost**

Potkraj rujna 2014. u Hrvatskome zavodu za zapošljavanje bile su evidentirane 290.584 nezaposlene osobe, što je za 695 osoba više nego prethodnoga mjeseca te 33.199 osoba manje nego u rujnu 2013. Dakle, u rujnu 2014. godine nezaposlenost je povećana 0,2 % u usporedbi s prethodnim mjesecom, a smanjena 10,3 % u usporedbi s istim mjesecom 2013. godine.

## **Nezaposleni prema spolu**

Od ukupnoga broja nezaposlenih u rujnu 2014. bila su 134.264 nezaposlena muškarca (46,2 %) i 156.320 nezaposlenih žena (53,8 %). Broj nezaposlenih muškaraca smanjen je za 11,8 %, a žena za 8,9 % u odnosu na rujnu 2013. godine. Udio muškaraca u evidentiranoj nezaposlenosti u promatranome se razdoblju smanjio, a udio žena povećao za 0,8 postotnih bodova.

## **Nezaposlene osobe prema dobi**

U skupini nezaposlenih osoba u rujnu 2014. bilo je: 18.071 (6,2 %) osoba od 15 do 19 godina, 33.844 (11,6 %) od 20 do 24 godine, 35.355 (12,2 %) od 25 do 29 godina, 31.406 (10,8 %) od 30 do 34 godine, 29.333 (10,1 %) od 35 do 39 godina, 27.449 (9,4 %) od 40 do 44 godine, 30.100 (10,4 %) od 45 do 49 godina, 32.938 (11,3 %) od 50 do 54 godine, 37.327 (12,8 %) od 55 do 59 godina i 14.761 (5,1 %) osoba u dobi od 60 i više godina.

U izvještajnome mjesecu nezaposlenost je, u odnosu na isti mjesec prošle godine, smanjena u većini dobnih skupina. Najveće smanjenje nezaposlenosti evidentirano je u skupinama od 20 do 24 godine (za 18,6 %), od 25 do 29 godina (15,8 %) i od 15 do 19 godina (14,7 %). Porast nezaposlenosti zabilježen je u skupinama: od 60 i više godina (7,1 %) i od 55 do 59 godina (1,3 %).

## **Razina obrazovanja nezaposlenih osoba**

U obrazovnoj strukturi nezaposlenih najbrojnije su bile osobe sa završenom srednjom školom za zanimanja u trajanju do 3 godine i školom za KV i VKV radnike (93.943 ili 32,3 %), a slijede osobe sa završenom srednjom školom za zanimanja u trajanju od 4 i više godina i gimnazijom (83.735 ili 28,8 %), osobe sa završenom osnovnom školom (60.165 ili 20,7 %), osobe sa završenim fakultetom i akademijom (20.787 ili 7,2 %), osobe bez škole i s nezavršenom osnovnom školom (16.166 ili 5,6 %) te osobe s prvim stupnjem fakulteta, višom školom i stručnim studijem (15.788 ili 5,4 %).

U usporedbi s istim mjesecom prošle godine, broj nezaposlenih smanjen je u većini obrazovnih skupina, a najviše u skupini osoba sa završenom srednjom školom za zanimanja u trajanju do 3 godine i školom za KV i VKV radnike (za 13,4 %). Povećanje nezaposlenosti evidentirano je u skupini osoba s diplomskim studijem (fakultetom i akademijom), za 0,4 %.

## **Regionalna struktura nezaposlenosti**

Najveći apsolutni broj nezaposlenih osoba u rujnu 2014. imali su Grad Zagreb (40.774 ili 14,0 % od ukupnoga broja u Hrvatskoj), Splitsko-dalmatinska županija (38.284 ili 13,2 %) i Osječko-baranjska županija (33.705 ili 11,6 %), a najmanji je broj nezaposlenih zabilježen u Ličko-senjskoj županiji (3.283 ili 1,1 %).

U usporedbi s istim mjesecom prošle godine evidentirana je nezaposlenost smanjena u dvadeset županija, a najviše u Istarskoj (za 27,6 %), Zadarskoj (23,0 %) i Brodsko-posavskoj županiji (21,2 %). Istodobno, nezaposlenost je povećana samo u Ličko-senjskoj županiji (za 5,9 %).

1 Državni zavod za statistiku, Priopćenja br. 9.2.1. i 9.2.7. (posljednji objavljeni podaci)

### **Prethodni radni status nezaposlenih osoba**

U ukupnome broju nezaposlenih u rujnu 2014. godine 56.161 osoba (ili 19,3 %) bila je bez radnoga iskustva, što je 10,3 % manje nego u isto vrijeme godine 2013. Preostale 234.423 osobe (80,7 %) imale su prethodno radno iskustvo, a njih je 10,2 % manje nego u rujnu 2013. godine. Promatrano po djelatnostima, prije prijavljivanja na evidenciju Zavoda, najveći je broj radio u prerađivačkoj industriji (47.868 ili 20,4 %), trgovini na veliko i na malo (41.022 ili 17,5 %), građevinarstvu (24.229 ili 10,3 %), djelatnosti pružanja smještaja te pripreme i usluživanja hrane (23.707 ili 10,1 %) i javnoj upravi i obrani (15.296 ili 6,5 %).

U prerađivačkoj je industriji najveći broj nezaposlenih bio iz proizvodnje prehrambenih proizvoda, proizvodnje odjeće, proizvodnje gotovih metalnih proizvoda, proizvodnje proizvoda od drva, proizvodnje namještaja, proizvodnje ostalih nemetalnih proizvoda, proizvodnje kože, proizvodnje tekstila, itd.

### **Ulasci u evidenciju nezaposlenih**

Tijekom rujna 2014. u evidenciju nezaposlenih prijavilo se 32.517 osoba, što je 10,2 % manje nego istoga mjeseca prošle godine. Od toga je bilo 15.056 muškaraca (46,3 %) i 17.461 žena (53,7 %).

U ukupnome broju novoprijavljenih 24.500 osoba (75,3 %) imalo je prethodno radno iskustvo, a najveći je broj registriran u evidenciju Zavoda iz sljedećih djelatnosti: pružanje smještaja, priprema i usluživanje hrane (6.334 ili 25,9 %), trgovina na veliko i na malo (4.395 ili 17,9 %), prerađivačka industrija (3.959 ili 16,2 %), administrativne i pomoćne uslužne djelatnosti (1.698 ili 6,9 %) te građevinarstvo (1.591 ili 6,5 %).

### **Izlasci iz evidentirane nezaposlenosti**

Ukupno su tijekom rujna 2014. iz evidencije nezaposlenih izašle 31.822 osobe, što je 21,8 % više nego u istome mjesecu prošle godine. Od toga su zaposlene 18.263 osobe, i to: 15.962 osobe na temelju radnoga odnosa (19,2 % više nego u rujnu prošle godine) i 2.301 osoba na temelju drugih poslovnih aktivnosti (registriranje trgovačkog društva, obrta, prijava na poljoprivredno osiguranje, zapošljavanje prema posebnim propisima, stručno osposobljavanje za rad bez zasnivanja radnog odnosa, ostvarivanje mjesečnog primitka odnosno dohotka od druge samostalne djelatnosti većega od prosječno isplaćene novčane naknade u prethodnoj kalendarskoj godini i dr.).

Temeljem radnoga odnosa većina se osoba zaposlila na određeno vrijeme (14.803 ili 92,7 %). Promatrano po djelatnostima, najveći se broj zaposlio u: obrazovanju (3.774 ili 23,6 %), prerađivačkoj industriji (2.891 ili 18,1 %), trgovini na veliko i na malo (1.944 ili 12,2 %), građevinarstvu (1.514 ili 9,5 %) te djelatnosti pružanja smještaja, pripreme i usluživanja hrane (1.094 ili 6,9 %).

Istodobno je 13.559 osoba brisano iz evidencije nezaposlenih zbog ostalih razloga, npr. izlaska iz radne snage, nepridržavanja zakonskih odredbi, objave s evidencije i dr. (24,5 % više nego istoga mjeseca prošle godine).

### **Korisnici novčane naknade**

U rujnu 2014. godine 49.074 nezaposlene osobe ili 16,9 % od ukupnoga broja nezaposlenih koristile su novčanu naknadu. Broj korisnika novčane naknade smanjio se u usporedbi s istim razdobljem prethodne godine za 12.010 osobu ili 19,7 %.

### **Prijavljene potrebe za radnicima**

Tijekom rujna 2014. Hrvatskome zavodu za zapošljavanje prijavljeno je ukupno 12.935 slobodnih radnih mjesta, što je 5,6 % više nego u rujnu 2013. Najveći broj slobodnih radnih mjesta pristigao je iz djelatnosti: obrazovanje (2.666 ili 20,6 %), prerađivačka industrija (1.564 ili 12,1 %), trgovina na veliko i malo (1.361 ili 10,5 %), građevinarstvo (1.298 ili 10,0 %), zdravstvena zaštita i socijalna skrb (1.267 ili 9,8 %) te javna uprava i obrana (1.139 ili 8,8 %).

### **Aktivna politika zapošljavanja**

Tijekom rujna 2014. godine u mjere aktivne politike zapošljavanja iz nadležnosti Hrvatskoga zavoda zapošljavanje novouključene su 3.953 osobe, i to 1.704 muškarca (43,1 %) i 2.249 žena (56,9 %).

Novouključene osobe obuhvaćene su sljedećim mjerama: *Obrazovanje* 2.167 osoba (54,8 %), od čega *Stručno osposobljavanje za rad bez zasnivanja radnog odnosa* 1.862 osobe (85,9 %), *Obrazovanje nezaposlenih* 291 osoba (13,4 %) te *Potpore za usavršavanje* 14 osoba (0,6 %); *Potpore za zapošljavanje* 847 osoba (21,4 %), *Javni radovi* 668 osoba (16,9 %) te *Potpore za samozapošljavanje* 271 osoba (6,9 %).

U programima aktivne politike zapošljavanja na početku 2014. godine aktivna su bila 28.293 korisnika. Tijekom razdoblja od siječnja do rujna uključeno je 17.806 novih osoba, a istodobno je iz programa izašlo 25.046 osoba. Tako su na kraju rujna 2014. bila 21.053 aktivna korisnika mjera, od čega 5.289 korisnika iz prethodnih godina (25,1 %) te 15.764 korisnika iz tekuće godine (74,9 %).

# REGISTERED UNEMPLOYMENT AND EMPLOYMENT IN THE REPUBLIC OF CROATIA IN SEPTEMBER 2014

## **Active Population, Employed Persons and Unemployment Rate<sup>1</sup>**

According to the preliminary data from administrative sources of the Croatian Bureau of Statistics, in August 2014 active population in Croatia numbered 1,654,488 members, what was by 0.7 per cent less if compared to the previous month. Out of that number, 1,364,599 persons were in employment and, if regarded by gender, 723,912 persons (53.0 per cent) were men and 640,687 persons (47.0 per cent) were women. If compared to the previous month, the total number of employed persons decreased by 0.4 per cent. The registered unemployment rate in August 2014 was 17.5 per cent (whereas it was 17.8 per cent in the previous month), whereby the unemployment rate of men was 15.7 per cent and 19.5 per cent for women.

The LFS unemployment rate (according to the Labour Force Survey results) in the period from April to June 2014 was 16.6 per cent, whereby the unemployment rate of men was 15.2 per cent and 18.1 per cent for women.

## **Total Registered Unemployment**

At the end of September 2014 the Croatian Employment Service registered 290,584 unemployed persons, what makes 695 persons more than in the previous month and 33,199 persons less than in September 2013. Consequently, in September 2014 unemployment increased by 0.2 per cent as compared to the previous month and it decreased by 10.3 per cent as compared to the same month of 2013.

## **Unemployed Persons, by Gender**

Out of the total number of unemployed persons in September 2014, there were 134,264 unemployed men (46.2 per cent) and 156,320 unemployed women (53.8 per cent). The number of unemployed men decreased by 11.8 per cent while the number of unemployed women decreased by 8.9 per cent if compared to September 2013. The share of men in registered unemployment decreased, whereas the share of women increased by 0.8 percentage points in the reference period.

## **Unemployed Persons, by Age**

If regarded by age structure, in September 2014, there were: 18,071 persons (or 6.2 per cent) in the age group from 15 to 19; 33,844 persons (11.6 per cent) in the age group from 20 to 24; 35,355 persons (12.2 per cent) in the age group from 25 to 29; 31,406 persons (10.8 per cent) in the age group from 30 to 34; 29,333 persons (10.1 per cent) in the age group from 35 to 39; 27,449 persons (9.4 per cent) in the age group from 40 to 44; 30,100 persons (10.4 per cent) in the age group from 45 to 49; 32,938 persons (11.3 per cent) in the age group from 50 to 54; 37,327 persons (12.8 per cent) in the age group from 55 to 59 and 14,761 persons (5.1 per cent) in the age group over 60.

If compared to the same month last year, there was a decrease of unemployment in most age groups. The sharpest decrease was evident with the age groups: 20 to 24 (by 18.6 per cent), 25 to 29 (by 15.8 per cent) and 15 to 19 (by 14.7 per cent). Increase in unemployment was registered in age groups: over 60 (by 7.1 per cent) and from 55 to 59 (by 1.3 per cent).

## **Unemployed Persons, by Educational Background**

If regarded by educational background, persons with 1 to 3-year vocational secondary school background had major share in the educational structure of the unemployed (93,943 or 32.3 per cent). This category has been followed by persons with 4 (or more)-year secondary school and grammar school background (83,735 or 28.8 per cent), persons with basic school background (60,165 or 20.7 per cent), persons with university level and postgraduate degrees (20,787 or 7.2 per cent), persons with no schooling and uncompleted basic school background (16,166 or 5.6 per cent) and persons with non-university degree (15,788 or 5.4 per cent).

If compared to the same month last year, unemployment decreased in most educational categories. The sharpest decrease was evident with the group of persons with 1 to 3-year vocational secondary school background (by 13.4 per cent). In the same time, increase in unemployment was evident with the group of persons with university level and postgraduate degrees (by 0.4 per cent).

## **Unemployment, by Counties**

In September 2014, the highest absolute number of unemployed persons was registered in the City of Zagreb (40,774 or 14.0 per cent out of the total number in Croatia), in the County of Split-Dalmatia (38,284 or 13.2 per cent) and in the County of Osijek-Baranja (33,705 or 11.6 per cent), whereas the lowest one was registered in the County of Lika-Senj (3,283 or 1.1 per cent).

As compared to the same period last year, the registered unemployment decreased in twenty counties. The sharpest decrease in unemployment was registered in the County of Istria (by 27.6 per cent), in the County of Zadar (by 23.0 per cent) and in the County of Slavonski Brod-Posavina (by 21.2 per cent). In the same time, increase in unemployment was registered only in the County of Lika-Senj (by 5.9 per cent).

1 Croatian Bureau of Statistics, First Releases No. 9.2.1. and 9.2.7. (the latest published data)

### **Unemployed Persons, by Previous Work Experience and Sectors of Economic Activity**

Out of the total number of unemployed persons in September 2014, there were 56,161 persons (19.3 per cent) with no work experience, which was by 10.3 per cent less than in the same month of 2013. The remaining 234,423 persons (80.7 per cent) had some previous work experience, which is by 10.2 per cent less than in September 2013. Concerning the activities performed before registering with the Croatian Employment Service, the largest number of persons were employed in: manufacturing (47,868 or 20.4 per cent), wholesale and retail trade (41,022 or 17.5 per cent), construction (24,229 or 10.3 per cent), accommodation and food service activities (23,707 or 10.1 per cent) and public administration and defence (15,296 or 6.5 per cent).

Within manufacturing industry, the largest number of unemployed persons came from manufacture of food products, manufacture of wearing apparel, manufacture of fabricated metal products, manufacture of wood and products of wood and cork, manufacture of furniture, manufacture of other non-metallic mineral products, manufacture of leather and related products, manufacture of textiles, etc.

### **New Entrants to the CES Register**

During September 2014 the number of new entrants registered with CES was 32,517 or 10.2 per cent less than in the same month last year. Out of the total number of new entrants, 15,056 (46.3 per cent) were men and 17,461 (53.7 per cent) were women.

In the total number of new entrants, there were 24,500 (75.3 per cent) persons with previous work experience. Most of them came from the following business activities: accommodation and food service activities (6,334 or 25.9 per cent), wholesale and retail trade (4,395 or 17.9 per cent), manufacturing (3,959 or 16.2 per cent), administrative and support service activities (1,698 or 6.9 per cent) and construction (1,591 or 6.5 per cent).

### **Outflow from the CES Register**

In September 2014 the total outflow from the register amounted to 31,822 persons, which is by 21.8 per cent more than in the same month last year. Out of that number, 18,263 persons found employment: 15,962 persons were employed based on work contract (19.2 per cent more than in September last year) and 2,301 persons were employed based on other business activities (registration of trade company, trade business, registration to farming insurance, employment in line with special regulations, on-the-job training without work contract, earning of monthly revenue, i.e. income from private activities, in the amount higher than the average unemployment benefit paid in the previous calendar year, etc.).

If regarded by types of work contract, the majority were employed on fixed-term work contracts (14,803 or 92.7 per cent). Concerning the economic activities, the largest number of persons found jobs in: education (3,774 or 23.6 per cent), manufacturing (2,891 or 18.1 per cent), wholesale and retail trade (1,944 or 12.2 per cent), construction (1,514 or 9.5 per cent) and accommodation and food service activities (1,094 or 6.9 per cent).

At the same time, 13,559 persons (24.5 per cent more than in the same month last year) were deleted from the register for exit from the labour force, non-compliance with the legal regulations, cancellation of their own registration, etc.

### **Unemployment Benefit Recipients**

In September 2014, out of the total number of registered unemployed persons, 49,074 persons (or 16.9 per cent) claimed the unemployment benefit. If compared to the previous year, the number of unemployment benefit recipients decreased by 12,010 persons or 19.7 per cent.

### **Job Vacancies**

In September 2014, the employers reported 12,935 job vacancies with the Croatian Employment Service, which is by 5.6 per cent more than in September 2013. The major share of new job vacancies was reported by employers: in education (2,666 or 20.6 per cent), in manufacturing (1,564 or 12.1 per cent), in wholesale and retail trade (1,361 or 10.5 per cent), in construction (1,298 or 10.0 per cent), in human health and social work activities (1,267 or 9.8 per cent) and in public administration and defence (1,139 or 8.8 per cent).

### **Active Labour Market Policy**

During September 2014 there were 3,953 new entrants into the active labour market policy programmes under the authority of the Croatian Employment Service, out of whom 1,704 were men (43.1 per cent) and 2,249 women (56.9 per cent).

The new entrants were included in the following measures: *Training* of 2,167 persons (54.8 per cent), out of whom *Workplace training* 1,862 persons (85.9 per cent), *Institutional training of the unemployed* 291 persons (13.4 per cent) and *Institutional training of the employed* 14 persons (0.6 per cent); *Employment incentives* 847 persons (21.4 per cent); *Direct job creation* 668 persons (16.9 per cent) and *Start-up incentives* 271 persons (6.9 per cent).

In the active labour market policy programmes, there were 28,293 participants at the beginning of year 2014. During the period from January to September, there were 17,806 new entrants, and at the same time 25,046 exits from the measures. At the end of September 2014 there were 21,053 active participants in the active labour market policy programmes. There are 5,289 active participants (25.1 per cent) from the previous years and 15,764 active participants from the current year (74.9 per cent).

PROSTORNI RASPORED PODRUČNIH UREDA I ISPOSTAVA  
 HRVATSKOG ZAVODA ZA ZAPOSŁJAVANJE PREMA ŹUPANIJAMA  
 REGIONAL AND LOCAL OFFICES OF THE CROATIAN EMPLOYMENT  
 SERVICE, BY COUNTIES

	Źupanija County	Podruĉni ured Regional Office	Ispostava Local Office	
I.	Zagrebaĉka County of Zagreb Grad Zagreb  City of Zagreb	<b>Zagreb</b>	Dugo Selo Ivaniĉ-Grad Jastrebarsko Samobor Velika Gorica Vrbovec	Sveti Ivan Zelina Zaprešić Sesvete Zagreb Jug Zagreb Zapad
II.	Krapinsko-zagorska County of Krapina-Zagorje	<b>Krapina</b>	Donja Stubica Klanjec Zabok	Zlatar Pregrada
III.	Sisaĉko-moslavaĉka County of Sisak-Moslavina	<b>Sisak</b>	Petrinja Dvor Glina Gvozd	Hrvatska Kostajnica Sunja Topusko
		<b>Kutina</b>	Novska	Popovaĉa
IV.	Karlovaĉka County of Karlovac	<b>Karlovac</b>	Duga Resa Ogulin Ozalj	Slunj Vojniĉ
V.	VaraŹdinska County of VaraŹdin	<b>VaraŹdin</b>	Cestica Ivanec	Ludbreg Novi Marof
VI.	Koprivniĉko-kriŹevaĉka County of Koprivnica-KriŹevci	<b>KriŹevci</b>	ŹurŹevac	Koprivnica
VII.	Bjelovarsko-bilogorska County of Bjelovar-Bilogora	<b>Bjelovar</b>	Ĉazma Darugar	Garešnica Grubišno Polje
VIII.	Primorsko-goranska County of Primorje-Gorski Kotar	<b>Rijeka</b>	Cres-Lošinj	Krk
			Crikvenica	Opatija
			Ĉabar	Rab
			Delnice	Vrbovsko
IX.	Liĉko-senjska County of Lika-Senj	<b>Gospiĉ</b>	Donji Lapac	Senj
			Novalja	Korenica
			Otoĉac	
X.	Virovitiĉko-podravska County of Virovitica-Podravina	<b>Virovitica</b>	Orahovica Slatina	Pitomaĉa
XI.	PoŹeško-slavonska County of PoŹega-Slavonija	<b>PoŹega</b>	Pakrac	
XII.	Brodsko-posavska County of Slavonki Brod-Posavina	<b>Slavonski Brod</b>	Nova Gradiška	Okuĉani
XIII.	Zadarska County of Zadar	<b>Zadar</b>	Benkovac	Obrovac
			Biograd	Pag
			Graĉac	
XIV.	Osjeĉko-baranjska County of Osijek-Baranja	<b>Osijek</b>	Beli Manastir	Našice
			Donji Miholjac	Valpovo
			Źakovo	
XV.	Šibensko-kninska County od Šibenik-Knin	<b>Šibenik</b>	Drmiš	Vodice
			Knin	
XVI.	Vukovarsko-srijemska County of Vukovar-Srijem	<b>Vukovar</b>	Ilok	
		<b>Vinkovci</b>	Otok	Źupanja
XVII.	Splitsko-dalmatinska County of Split-Dalmatia	<b>Split</b>	Supetar	Trogir
			Hvar	Vis
			Imotski	Vrgorac
			Makarska	Kaštela
			Omiš	Solin
			Sinj	Trilj
XVIII.	Istarska County of Istria	<b>Pula</b>	Umag	Pazin
			Buzet	Poreĉ
			Labin	Rovinj
XIX.	Dubrovaĉko-neretvanska County of Dubrovnik-Neretva	<b>Dubrovnik</b>	Korĉula-Lastovo Metkoviĉ	Ploĉe
XX.	Međimurska County of Međimurje	<b>Ĉakovec</b>	Mursko Središĉe	Prelog

KARTA  
MAP

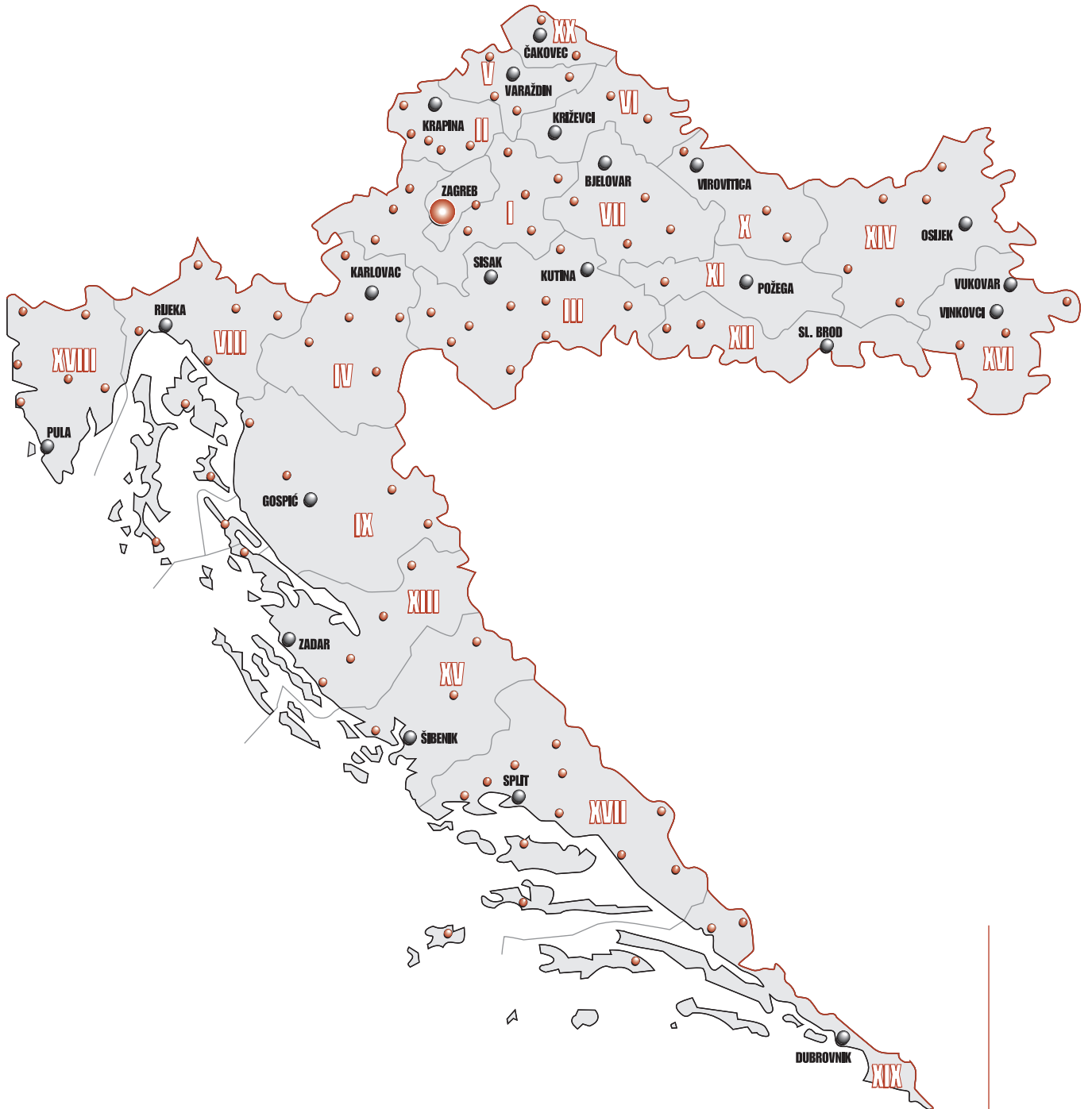

# REGISTRIRANA NEZAPOSLENOST I ZAPOSŁJAVANJE OD 1999. DO 2013. GODINE

## REGISTERED UNEMPLOYMENT AND EMPLOYMENT FROM 1999 TO 2013

Godina Year	Izlasci iz evidencije Exits from the register								
	Novoprijavljeni Newly registered			Zaposleni s evidencije (na temelju radnog odnosa i na temelju drugih poslovnih aktivnosti) Employed from the register (on the basis of work contract and other business activities)			Brisani zbog ostalih razloga Deleted from the register for other reasons		
	Ukupno Total	Muškarci Men	Žene Women	Ukupno Total	Muškarci Men	Žene Women	Ukupno Total	Muškarci Men	Žene Women
1999.	249 029	129 027	120 002	106 627	52 642	53 985	103 403	58 595	44 808
2000.	261 906	133 734	128 172	119 105	57 342	61 763	105 987	60 101	45 886
2001.	280 998	143 656	137 342	148 698	75 280	73 418	115 703	65 843	49 860
2002.	259 073	131 108	127 965	168 767	84 103	84 664	119 285	67 373	51 912
2003.	231 860	110 079	121 781	159 677	74 672	85 005	119 661	63 049	56 612
2004.	245 409	118 142	127 267	148 102	66 706	81 396	98 414	51 322	47 092
2005.	232 064	110 092	121 972	150 104	68 075	82 029	91 686	48 949	42 737
2006.	233 163	106 287	126 876	158 540	69 722	88 818	89 321	46 482	42 839
2007.	206 460	91 495	114 965	154 158	64 539	89 619	90 971	44 678	46 293
2008.	200 093	86 704	113 389	134 557	55 422	79 135	79 565	38 577	40 988
2009.	270 557	131 329	139 228	122 795	50 818	71 977	96 672	44 670	52 002
2010.	289 234	144 590	144 644	146 627	67 470	79 157	114 307	56 509	57 798
2011.	313 988	152 090	161 898	185 236	86 075	99 161	133 159	66 454	66 705
2012.	338 514	165 582	172 932	186 156	88 253	97 903	109 582	55 429	54 153
2013.	338 278	165 474	172 804	217 179	102 672	114 507	115 902	59 848	56 054
Index 2013./2012.	99.9	99.9	99.9	116.7	116.3	117.0	105.8	108.0	103.5

NOVOPRIJAVLJENI, ZAPOSLENI I BRISANI ZBOG OSTALIH RAZLOGA OD 1999. DO 2013. GODINE  
NEWLY REGISTERED, EMPLOYED AND DELETED FROM THE REGISTER FOR OTHER REASONS, 1999 – 2013

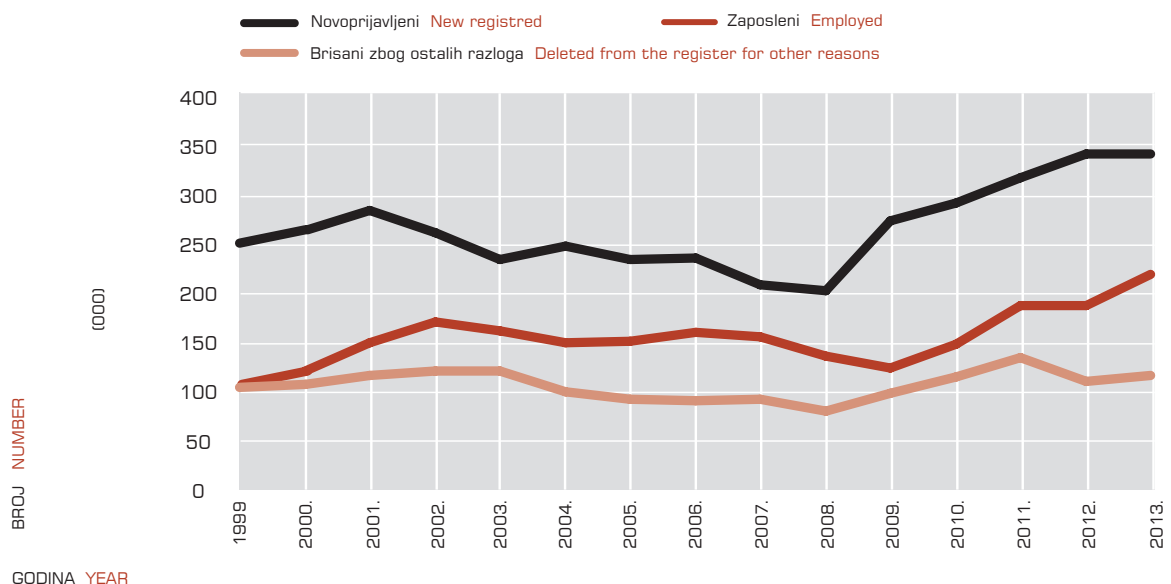

Godina Year	Registrirane nezaposlene osobe (prosjeak) Registered unemployed persons (average)									Traženi radnici Job vacancies
	Nezaposlene osobe Unemployed persons			Nezaposlene osobe bez radnog iskustva Unemployed persons without work experience			Korisnici novčane naknade Unemployment benefit recipients			
	Ukupno Total	Muškarci Men	Žene Women	Ukupno Total	Muškarci Men	Žene Women	Ukupno Total	Muškarci Men	Žene Women	
1999.	321 866	152 726	169 140	94 647	44 539	50 108	54 257	25 325	28 932	134 655
2000.	357 872	169 370	188 502	100 762	47 200	53 562	63 396	28 321	35 075	148 186
2001.	380 195	176 790	203 405	104 157	48 753	55 404	70 369	29 774	40 595	202 983
2002.	389 741	176 754	212 987	101 127	46 420	54 707	80 795	36 810	43 985	174 150
2003.	329 799	140 078	189 721	81 446	34 898	46 548	67 977	27 773	40 204	130 453
2004.	309 875	129 028	180 847	74 152	30 727	43 425	70 467	28 082	42 385	116 744
2005.	308 738	127 942	180 796	71 591	29 025	42 566	72 802	29 767	43 035	110 569
2006.	291 616	116 519	175 097	65 982	25 762	40 220	66 407	25 513	40 894	130 517
2007.	264 448	102 482	161 966	56 245	21 332	34 913	59 603	21 687	37 916	141 487
2008.	236 741	89 540	147 201	46 918	17 220	29 698	57 258	20 234	37 024	141 794
2009.	263 174	107 115	156 059	46 394	17 951	28 443	68 967	29 135	39 832	102 427
2010.	302 425	136 805	165 620	51 011	21 987	29 024	78 439	39 004	39 435	104 739
2011.	305 333	141 408	163 925	53 106	24 124	28 982	74 501	37 291	37 210	125 578
2012.	324 324	152 079	172 245	57 277	26 844	30 433	74 171	36 456	37 715	131 927
2013.	345 112	163 070	182 042	61 442	29 307	32 135	70 479	34 898	35 581	143 340
Index 2013./2012.	106.4	107.2	105.7	107.3	109.2	105.6	95.0	95.7	94.3	108.7

NEZAPOSLENE OSOBE PREMA SPOLU OD 1999. DO 2013. GODINE  
UNEMPLOYED PERSONS, BY GENDER, 1999 – 2013

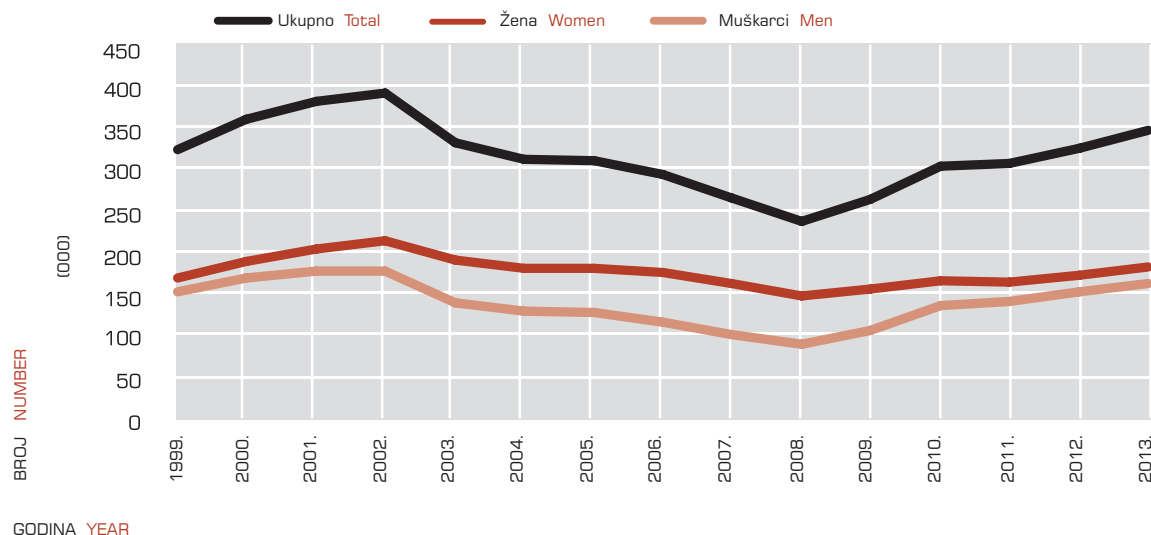

# REGISTRIRANA NEZAPOSLENOST I ZAPOSŁJAVANJE PREMA RAZINI OBRAZOVANJA I SPOLU U RUJNU 2014.

REGISTERED UNEMPLOYMENT AND EMPLOYMENT, BY EDUCATIONAL BACKGROUND AND GENDER, SEPTEMBER 2014

Sadržaj	UKUPNO TOTAL			Bez škole i nezavršena osnovna škola No schooling and uncompleted basic school			Osnovna škola Basic school		
	Ukupno Total	Muškarci Men	Žene Women	Ukupno Total	Muškarci Men	Žene Women	Ukupno Total	Muškarci Men	Žene Women
<b>NEZAPOSLENI KRAJEM PRETHODNOG MJESECA</b>	<b>289 889</b>	<b>134 451</b>	<b>155 438</b>	<b>16 445</b>	<b>8 578</b>	<b>7 867</b>	<b>60 493</b>	<b>28 678</b>	<b>31 815</b>
<b>NOVOPRIJAVLJENI U EVIDENCIJU</b>	<b>32 517</b>	<b>15 056</b>	<b>17 461</b>	<b>631</b>	<b>312</b>	<b>319</b>	<b>4 314</b>	<b>2 019</b>	<b>2 295</b>
<b>1. Izravno iz radnog odnosa</b>	<b>20 541</b>	<b>9 381</b>	<b>11 160</b>	<b>320</b>	<b>161</b>	<b>159</b>	<b>2 965</b>	<b>1 294</b>	<b>1 671</b>
Poslovno uvjetovani otkaz	3 559	1 756	1 803	59	35	24	610	309	301
Prestanak rada poslodavca	269	172	97	6	6	0	59	39	20
Istek ugovora o radu na određeno vrijeme	11 624	5 050	6 574	196	96	100	1 605	637	968
Istek ugovora o radu na sezonskim poslovima	2 579	1 050	1 529	30	7	23	344	113	231
Sporazumni prestanak radnog odnosa	1 569	790	779	12	8	4	189	102	87
Otkaz od strane radnika	418	237	181	9	4	5	63	35	28
Ostalo	523	326	197	8	5	3	95	59	36
<b>2. Iz individualne poljoprivrede ili drugog oblika rada</b>	<b>758</b>	<b>220</b>	<b>538</b>	<b>1</b>	<b>0</b>	<b>1</b>	<b>9</b>	<b>4</b>	<b>5</b>
<b>3. Izravno iz redovitog školovanja</b>	<b>5 420</b>	<b>2 727</b>	<b>2 693</b>	<b>4</b>	<b>2</b>	<b>2</b>	<b>125</b>	<b>79</b>	<b>46</b>
<b>4. Iz neaktivnosti</b>	<b>5 798</b>	<b>2 728</b>	<b>3 070</b>	<b>306</b>	<b>149</b>	<b>157</b>	<b>1 215</b>	<b>642</b>	<b>573</b>
Prethodno radno iskustvo novoprijavljenih:									
Bez radnog iskustva	8 017	4 016	4 001	211	93	118	689	387	302
S radnim iskustvom	24 500	11 040	13 460	420	219	201	3 625	1 632	1 993
<b>UKUPNI IZLASCIZ EVIDENCIJE</b>	<b>31 822</b>	<b>15 238</b>	<b>16 584</b>	<b>916</b>	<b>504</b>	<b>412</b>	<b>4 545</b>	<b>2 412</b>	<b>2 133</b>
<b>1. ZAPOSLENI S EVIDENCIJE</b>	<b>18 263</b>	<b>8 253</b>	<b>10 010</b>	<b>228</b>	<b>128</b>	<b>100</b>	<b>1 809</b>	<b>1 011</b>	<b>798</b>
<b>1.1. ZAPOSLENI NA TEMELJU RADNOG ODNOSA</b>	<b>15 962</b>	<b>7 424</b>	<b>8 538</b>	<b>226</b>	<b>126</b>	<b>100</b>	<b>1 755</b>	<b>978</b>	<b>777</b>
Mjesto rada:									
U zemlji	15 723	7 267	8 456	221	123	98	1 716	958	758
U inozemstvu	239	157	82	5	3	2	39	20	19
Vrsta rada:									
Na neodređeno vrijeme	1 159	554	605	12	9	3	98	66	32
Na određeno vrijeme	14 803	6 870	7 933	214	117	97	1 657	912	745
Prethodno radno iskustvo:									
Bez radnog iskustva	2 210	1 228	982	31	17	14	125	79	46
S radnim iskustvom	13 752	6 196	7 556	195	109	86	1 630	899	731
<b>1.2. ZAPOSLENI NA TEMELJU DRUGIH POSLOVNIH AKTIVNOSTI</b>	<b>2 301</b>	<b>829</b>	<b>1 472</b>	<b>2</b>	<b>2</b>	<b>0</b>	<b>54</b>	<b>33</b>	<b>21</b>
<b>2. BRISANI IZ EVIDENCIJE ZBOG OSTALIH RAZLOGA</b>	<b>13 559</b>	<b>6 985</b>	<b>6 574</b>	<b>688</b>	<b>376</b>	<b>312</b>	<b>2 736</b>	<b>1 401</b>	<b>1 335</b>
<b>NEZAPOSLENI KRAJEM IZVJEŠTAJNOG MJESECA</b>	<b>290 584</b>	<b>134 264</b>	<b>156 320</b>	<b>16 166</b>	<b>8 395</b>	<b>7 771</b>	<b>60 165</b>	<b>28 224</b>	<b>31 941</b>
Bez radnog iskustva	56 161	26 409	29 752	5 646	2 020	3 626	8 636	3 581	5 055
S radnim iskustvom	234 423	107 855	126 568	10 520	6 375	4 145	51 529	24 643	26 886
Tražitelji zaposlenja prema čl. 13. Zakona o posredovanju pri zapošljavanju i pravima za vrijeme nezaposlenosti	1 415	594	821	18	6	12	158	67	91
Novoprijavljeni tražitelji zaposlenja u izvještajnom mjesecu	106	44	62	1	0	1	10	5	5

## STRUKTURA NEZAPOSLENIH OSOBA PREMA RAZINI OBRAZOVANJA KRAJEM RUJNA 2014.

STRUCTURE OF UNEMPLOYED PERSONS, BY EDUCATIONAL BACKGROUND, END OF SEPTEMBER 2014

G3

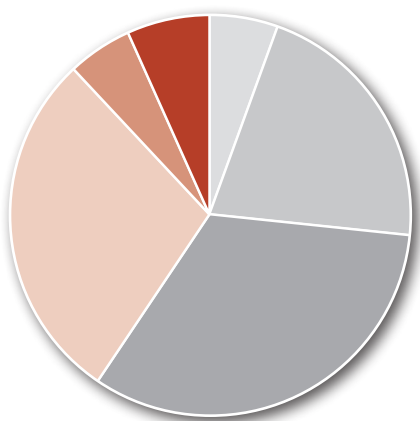

- Bez škole i nezavršena osnovna škola  
No schooling and uncompleted basic school 5.6 %
- Osnovna škola  
Basic school 20.7 %
- SŠ za zanimanja do 3 god. i škola za KV i VKV radnike  
1 to 3 - year vocational secondary school 32.3 %
- SŠ za zanimanja u trajanju od 4 i više godina i gimnazija school 28.8 %
- Prvi stupanj fakulteta, stručni studij i viša škola  
Non-university degree 5.4 %
- Fakultet, akademija, magisterij, doktorat  
University level and postgraduate degrees 7.2 %

SŠ za zanimanja do 3 god. i škola za KV i VKV radnike 1 to 3-year vocational secondary school			SŠ za zanimanja u trajanju od 4 i više godina i gimnazija 4 (or more)-year vocational secondary school and grammar school			Prvi stupanj fakulteta, stručni studij i viša škola Non-university degree			Fakultet, akademija, magisterij, doktorat University level and postgraduate degrees			Contents
Ukupno Total	Muškarci Men	Žene Women	Ukupno Total	Muškarci Men	Žene Women	Ukupno Total	Muškarci Men	Žene Women	Ukupno Total	Muškarci Men	Žene Women	
93 010	50 486	42 524	81 181	32 926	48 255	16 379	6 003	10 376	22 381	7 780	14 601	UNEMPLOYMENT AT THE END OF THE PREVIOUS MONTH
10 694	6 152	4 542	11 660	5 036	6 624	2 163	659	1 504	3 055	878	2 177	NEWLY REGISTERED
7 604	4 267	3 337	6 930	2 822	4 108	1 238	368	870	1 484	469	1 015	1. Directly from employment
1 275	744	531	1 190	496	694	174	65	109	251	107	144	Notice due to business reasons
109	82	27	71	39	32	9	2	7	15	4	11	Business closure
4 198	2 303	1 895	3 961	1 571	2 390	766	190	576	898	253	645	Expiry of fixed-term work contract
1 035	503	532	889	335	554	152	57	95	129	35	94	Expiry of seasonal work contract
594	350	244	551	250	301	88	38	50	135	42	93	Mutually-agreed upon notice
187	129	58	118	50	68	21	8	13	20	11	9	Employee-initiated notice
206	156	50	150	81	69	28	8	20	36	17	19	Other reasons
43	20	23	202	61	141	182	55	127	321	80	241	2. From private agriculture or any other similar work
1 439	952	487	2 613	1 353	1 260	425	136	289	814	205	609	3. Directly from school
1 608	913	695	1 915	800	1 115	318	100	218	436	124	312	4. From inactivity
1 945	1 257	688	3 584	1 822	1 762	551	182	369	1 037	275	762	Previous work experience:
8 749	4 895	3 854	8 076	3 214	4 862	1 612	477	1 135	2 018	603	1 415	Without work experience
9 773	6 004	3 769	9 038	4 137	4 901	2 829	828	2 001	4 721	1 353	3 368	With work experience
5 217	3 277	1 940	4 819	2 193	2 626	2 202	550	1 652	3 988	1 094	2 894	EXITS FROM THE REGISTER - TOTAL
4 876	3 107	1 769	4 178	1 960	2 218	1 700	393	1 307	3 227	860	2 367	1. EMPLOYED FROM THE REGISTER
4 785	3 036	1 749	4 105	1 912	2 193	1 682	383	1 299	3 214	855	2 359	1.1. EMPLOYED ON WORK CONTRACT BASIS
91	71	20	73	48	25	18	10	8	13	5	8	Location of job:
366	225	141	316	135	181	144	42	102	223	77	146	In the country
4 510	2 882	1 628	3 862	1 825	2 037	1 556	351	1 205	3 004	783	2 221	Abroad
684	468	216	716	406	310	147	71	76	507	187	320	Type of job:
4 192	2 639	1 553	3 462	1 554	1 908	1 553	322	1 231	2 720	673	2 047	Permanent jobs
341	170	171	641	233	408	502	157	345	761	234	527	Temporary jobs
4 556	2 727	1 829	4 219	1 944	2 275	627	278	349	733	259	474	Previous work experience:
93 943	50 645	43 298	83 735	33 817	49 918	15 788	5 854	9 934	20 787	7 329	13 458	Without work experience
15 494	8 993	6 501	17 233	8 450	8 783	3 577	1 484	2 093	5 575	1 881	3 694	With work experience
78 449	41 652	36 797	66 502	25 367	41 135	12 211	4 370	7 841	15 212	5 448	9 764	1.2. EMPLOYED BASED ON OTHER BUSINESS ACTIVITIES
351	191	160	411	164	247	164	64	100	313	102	211	2. DELETED FROM THE REGISTER FOR OTHER REASONS
24	11	13	29	13	16	13	6	7	29	9	20	UNEMPLOYMENT AT THE END OF THE REPORTING MONTH
												Without work experience
												With work experience
												Job seekers (in accordance with the Article 13 of the Act on Employment Mediation and Unemployment Rights)
												Newly registered in the reporting month

ENTRANTS TO THE REGISTER DURING THE REPORTING MONTH

EXITS FROM THE REGISTER DURING THE REPORTING MONTH

STRUKTURA NEZAPOSLENIH ŽENA PREMA RAZINI OBRAZOVANJA KRAJEM RUJNA 2014.  
STRUCTURE OF UNEMPLOYED WOMEN, BY EDUCATIONAL BACKGROUND, END OF SEPTEMBER 2014

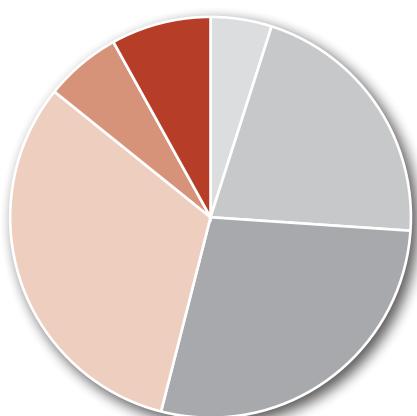

Bez škole i nezavršena osnovna škola  
No schooling and uncompleted basic school 5.0 %

Osnovna škola  
Basic school 20.4 %

SŠ za zanimanja do 3 god. i škola za KV i VKV radnike  
1 to 3 - year vocational secondary school 27.7 %

SŠ za zanimanja u trajanju od 4 i više godina i gimnazija  
4 (or more) - year vocational secondary school and grammar school 31.9 %

Prvi stupanj fakulteta, stručni studij i viša škola  
Non-university degree 6.4 %

Fakultet, akademija, magisterij, doktorat  
University level and postgraduate degrees 8.6 %

## REGISTRIRANA NEZAPOSLENOST I ZAPOSŁJAVANJE PREMA RAZINI OBRAZOVANJA I SPOLU U RUJNU 2013. I 2014.

REGISTERED UNEMPLOYMENT AND EMPLOYMENT IN SEPTEMBER 2013 AND 2014, BY EDUCATIONAL BACKGROUND AND GENDER

	Mjesec Month	UKUPNO TOTAL	Bez škole i nezavršena osnovna škola No schooling and uncompleted basic school	Osnovna škola Basic school	SŠ za zanimanja do 3 god. i škola za KV i VKV radnike 1 to 3-year vocational secondary school	SŠ za zanimanja u trajanju od 4 i više godina i gimnazija 4 (or more)-year vocational secondary school and grammar school	Prvi stupanj fakulteta, stručni studij i viša škola Non-university degree	Fakultet akademija, magisterij, doktorat University level and postgraduate degrees			
UKUPNO TOTAL	Nezaposlene osobe	9. 2014. 290 584 9. 2013. 323 783 Index 89.7	16 166 17 925 90.2	60 165 67 034 89.8	93 943 108 420 86.6	83 735 93 459 89.6	15 788 16 231 97.3	20 787 20 714 100.4	Unemployed persons		
	Novoprijavljeni	9. 2014. 32 517 9. 2013. 36 230 Index 89.8	631 895 70.5	4 314 5 148 83.8	10 694 12 218 87.5	11 660 12 754 91.4	2 163 2 190 98.8	3 055 3 025 101.0	Newly registered		
	Zaposleni s evidencije na temelju radnog odnosa	9. 2014. 15 962 9. 2013. 13 390 Index 119.2	226 192 117.7	1 755 1 525 115.1	4 876 4 281 113.9	4 178 3 550 117.7	1 700 1 375 123.6	3 227 2 467 130.8	Employed on work contract basis		
	Zaposleni s evidencije na temelju drugih poslovnih aktivnosti	9. 2014. 2 301 9. 2013. 1 837 Index 125.3	2 3 66.7	54 43 125.6	341 338 100.9	641 488 131.4	502 344 145.9	761 621 122.5	Employed based on other business activities		
	Brisani iz evidencije zbog ostalih razloga	9. 2014. 13 559 9. 2013. 10 895 Index 124.5	688 524 131.3	2 736 2 124 128.8	4 556 3 685 123.6	4 219 3 352 125.9	627 544 115.3	733 666 110.1	Deleted from the register for other reasons		
	Korisnici novčane naknade	9. 2014. 49 074 9. 2013. 61 084 Index 80.3	1 763 2 472 71.3	9 473 11 617 81.5	17 252 21 853 78.9	14 061 17 857 78.7	2 705 3 244 83.4	3 820 4 041 94.5	Unemployment benefit recipients		
	MUŠKARCI MEN	Nezaposlene osobe	9. 2014. 134 264 9. 2013. 152 262 Index 88.2	8 395 9 392 89.4	28 224 31 093 90.8	50 645 59 766 84.7	33 817 38 107 88.7	5 854 6 386 91.7	7 329 7 518 97.5	Unemployed persons	
		Novoprijavljeni	9. 2014. 15 056 9. 2013. 17 110 Index 88.0	312 480 65.0	2 019 2 352 85.8	6 152 6 917 88.9	5 036 5 610 89.8	659 772 85.4	878 979 89.7	Newly registered	
		Zaposleni s evidencije na temelju radnog odnosa	9. 2014. 7 424 9. 2013. 6 328 Index 117.3	126 130 96.9	978 868 112.7	3 107 2 740 113.4	1 960 1 656 118.4	393 298 131.9	860 636 135.2	Employed on work contract basis	
		Zaposleni s evidencije na temelju drugih poslovnih aktivnosti	9. 2014. 829 9. 2013. 695 Index 119.3	2 2 100.0	33 24 137.5	170 174 97.7	233 203 114.8	157 113 138.9	234 179 130.7	Employed based on other business activities	
		Brisani iz evidencije zbog ostalih razloga	9. 2014. 6 985 9. 2013. 5 599 Index 124.8	376 273 137.7	1 401 1 081 129.6	2 727 2 235 122.0	1 944 1 524 127.6	278 232 119.8	259 254 102.0	Deleted from the register for other reasons	
		Korisnici novčane naknade	9. 2014. 23 677 9. 2013. 29 880 Index 79.2	1 086 1 615 67.2	4 517 5 513 81.9	9 780 12 605 77.6	5 771 7 289 79.2	1 062 1 289 82.4	1 461 1 569 93.1	Unemployment benefit recipients	
		ŽENE WOMEN	Nezaposlene osobe	9. 2014. 156 320 9. 2013. 171 521 Index 91.1	7 771 8 533 91.1	31 941 35 941 88.9	43 298 48 654 89.0	49 918 55 352 90.2	9 934 9 845 100.9	13 458 13 196 102.0	Unemployed persons
			Novoprijavljeni	9. 2014. 17 461 9. 2013. 19 120 Index 91.3	319 415 76.9	2 295 2 796 82.1	4 542 5 301 85.7	6 624 7 144 92.7	1 504 1 418 106.1	2 177 2 046 106.4	Newly registered
			Zaposleni s evidencije na temelju radnog odnosa	9. 2014. 8 538 9. 2013. 7 062 Index 120.9	100 62 161.3	777 657 118.3	1 769 1 541 114.8	2 218 1 894 117.1	1 307 1 077 121.4	2 367 1 831 129.3	Employed on work contract basis
			Zaposleni s evidencije na temelju drugih poslovnih aktivnosti	9. 2014. 1 472 9. 2013. 1 142 Index 128.9	0 1 0.0	21 19 110.5	171 164 104.3	408 285 143.2	345 231 149.4	527 442 119.2	Employed based on other business activities
			Brisani iz evidencije zbog ostalih razloga	9. 2014. 6 574 9. 2013. 5 296 Index 124.1	312 251 124.3	1 335 1 043 128.0	1 829 1 450 126.1	2 275 1 828 124.5	349 312 111.9	474 412 115.0	Deleted from the register for other reasons
			Korisnici novčane naknade	9. 2014. 25 397 9. 2013. 31 204 Index 81.4	677 857 79.0	4 956 6 104 81.2	7 472 9 248 80.8	8 290 10 568 78.4	1 643 1 955 84.0	2 359 2 472 95.4	Unemployment benefit recipients

REGISTRIRANA NEZAPOSLENOST I ZAPOSŁJAVANJE PREMA RAZINI  
OBRAZOVANJA I SPOLU OD SIJEČNJA DO RUJNA 2013. I 2014.  
REGISTERED UNEMPLOYMENT AND EMPLOYMENT FROM JANUARY TO SEPTEMBER  
2013 AND 2014, BY EDUCATIONAL BACKGROUND AND GENDER

T4

	Razdoblje	UKUPNO	Bez škole i nezavršena osnovna škola	Osnovna škola	SŠ za zanimanja do 3 god. i škola za KV i VKV radnike	SŠ za zanimanja u trajanju od 4 i više godina i gimnazija	Prvi stupanj fakulteta, stručni studij i viša škola	Fakultet, akademija, magisterij, doktorat		
	Period	TOTAL	No schooling and uncompleted basic school	Basic school	1 to 3-year vocational secondary school	4 (or more)-year vocational secondary school and grammar school	Non-university degree	University level and postgraduate degrees		
UKUPNO TOTAL	Prosječan broj nezaposlenih osoba	1. - 9. 2014. 333 663 1. - 9. 2013. 341 847 Index 97.6	18 135 18 300 99.1	69 280 71 150 97.4	109 990 116 652 94.3	95 583 96 848 98.7	17 822 17 264 103.2	22 853 21 633 105.6	Average number of unemployed persons	
	Ukupan broj novoprijavljenih	1. - 9. 2014. 212 358 1. - 9. 2013. 228 333 Index 93.0	5 617 6 590 85.2	32 324 36 188 89.3	70 545 78 993 89.3	65 670 70 463 93.2	15 040 14 371 104.7	23 162 21 728 106.6	Total number of new entrants to the register	
	Ukupan broj zaposlenih s evidencije na temelju radnog odnosa	1. - 9. 2014. 168 065 1. - 9. 2013. 160 140 Index 104.9	2 565 2 978 86.1	22 626 23 463 96.4	61 736 60 925 101.3	52 798 48 888 108.0	11 167 9 656 115.6	17 173 14 230 120.7	Total number of employed persons from the register on work contract basis	
	Ukupan broj zaposlenih s evidencije na temelju drugih poslovnih aktivnosti	1. - 9. 2014. 14 235 1. - 9. 2013. 18 226 Index 78.1	57 58 98.3	469 559 83.9	2 117 3 022 70.1	3 715 4 226 87.9	3 185 3 752 84.9	4 692 6 609 71.0	Total number of employed persons based on other business activities	
	Ukupan broj brisanih iz evidencije zbog ostalih razloga	1. - 9. 2014. 102 885 1. - 9. 2013. 84 398 Index 121.9	5 494 4 288 128.1	21 745 16 923 128.5	35 547 29 129 122.0	30 798 25 240 122.0	4 306 3 836 112.3	4 995 4 982 100.3	Total number of deleted from the register for other reasons	
	Prosječan broj korisnika novčane naknade	1. - 9. 2014. 59 040 1. - 9. 2013. 70 903 Index 83.3	2 124 2 868 74.1	11 437 13 871 82.5	21 834 26 770 81.6	17 174 20 204 85.0	2 783 3 270 85.1	3 688 3 920 94.1	Average number of unemployment benefit recipients	
	MUŠKARCI MEN	Prosječan broj nezaposlenih osoba	1. - 9. 2014. 157 040 1. - 9. 2013. 162 007 Index 96.9	9 550 9 612 99.4	32 641 32 972 99.0	60 429 64 911 93.1	39 327 39 765 98.9	6 895 6 810 101.2	8 198 7 937 103.3	Average number of unemployed persons
		Ukupan broj novoprijavljenih	1. - 9. 2014. 104 175 1. - 9. 2013. 112 039 Index 93.0	3 221 3 641 88.5	17 074 18 323 93.2	42 713 47 340 90.2	29 050 30 686 94.7	4 960 5 058 98.1	7 157 6 991 102.4	Total number of new entrants to the register
		Ukupan broj zaposlenih s evidencije na temelju radnog odnosa	1. - 9. 2014. 82 615 1. - 9. 2013. 77 279 Index 106.9	1 395 1 582 88.2	10 733 10 528 101.9	37 470 36 197 103.5	23 537 21 066 111.7	3 956 3 338 118.5	5 524 4 568 120.9	Total number of employed persons from the register on work contract basis
		Ukupan broj zaposlenih s evidencije na temelju drugih poslovnih aktivnosti	1. - 9. 2014. 5 343 1. - 9. 2013. 7 196 Index 74.2	39 38 102.6	277 321 86.3	1 206 1 732 69.6	1 432 1 785 80.2	1 002 1 217 82.3	1 387 2 103 66.0	Total number of employed persons based on other business activities
Ukupan broj brisanih iz evidencije zbog ostalih razloga		1. - 9. 2014. 53 249 1. - 9. 2013. 43 657 Index 122.0	3 133 2 366 132.4	11 166 8 926 125.1	21 320 17 594 121.2	14 023 11 367 123.4	1 794 1 568 114.4	1 813 1 836 98.7	Total number of deleted from the register for other reasons	
Prosječan broj korisnika novčane naknade		1. - 9. 2014. 29 273 1. - 9. 2013. 35 295 Index 82.9	1 326 1 861 71.3	5 462 6 513 83.9	12 669 15 643 81.0	7 115 8 353 85.2	1 205 1 364 88.3	1 496 1 561 95.8	Average number of unemployment benefit recipients	
ŽENE WOMEN		Prosječan broj nezaposlenih osoba	1. - 9. 2014. 176 623 1. - 9. 2013. 179 840 Index 98.2	8 585 8 688 98.8	36 639 38 178 96.0	49 561 51 741 95.8	56 256 57 083 98.6	10 927 10 454 104.5	14 655 13 696 107.0	Average number of unemployed persons
	Ukupan broj novoprijavljenih	1. - 9. 2014. 108 183 1. - 9. 2013. 116 294 Index 93.0	2 396 2 949 81.2	15 250 17 865 85.4	27 832 31 653 87.9	36 620 39 777 92.1	10 080 9 313 108.2	16 005 14 737 108.6	Total number of new entrants to the register	
	Ukupan broj zaposlenih s evidencije na temelju radnog odnosa	1. - 9. 2014. 85 450 1. - 9. 2013. 82 861 Index 103.1	1 170 1 396 83.8	11 893 12 935 91.9	24 266 24 728 98.1	29 261 27 822 105.2	7 211 6 318 114.1	11 649 9 662 120.6	Total number of employed persons from the register on work contract basis	
	Ukupan broj zaposlenih s evidencije na temelju drugih poslovnih aktivnosti	1. - 9. 2014. 8 892 1. - 9. 2013. 11 030 Index 80.6	18 20 90.0	192 238 80.7	911 1 290 70.6	2 283 2 441 93.5	2 183 2 535 86.1	3 305 4 506 73.3	Total number of employed persons based on other business activities	
	Ukupan broj brisanih iz evidencije zbog ostalih razloga	1. - 9. 2014. 49 636 1. - 9. 2013. 40 741 Index 121.8	2 361 1 922 122.8	10 579 7 997 132.3	14 227 11 535 123.3	16 775 13 873 120.9	2 512 2 268 110.8	3 182 3 146 101.1	Total number of deleted from the register for other reasons	
	Prosječan broj korisnika novčane naknade	1. - 9. 2014. 29 767 1. - 9. 2013. 35 608 Index 83.6	798 1 007 79.2	5 975 7 358 81.2	9 165 11 127 82.4	10 059 11 851 84.9	1 578 1 906 82.8	2 192 2 359 92.9	Average number of unemployment benefit recipients	

# IZLASC IZ EVIDENCIJE NEZAPOSLENIH OSOBA PREMA RAZLOZIMA I TRAJANJU NEZAPOSLENOSTI U RUJNU 2014.

## EXITS FROM THE UNEMPLOYMENT REGISTER, BY REASONS AND DURATION OF UNEMPLOYMENT, SEPTEMBER 2014

Redni broj Number	Razlozi	UKUPNO TOTAL	MUŠKARCI MEN	ŽENE WOMEN	Trajanje nezaposlenosti		
					Do 3 mjeseca < 3 months	3 - 6 mjeseci 3 - 6 months	6 - 9 mjeseci 6 - 9 months
	<b>UKUPNI IZLASC IZ EVIDENCIJE</b>	<b>31 822</b>	<b>15 238</b>	<b>16 584</b>	<b>11 125</b>	<b>4 439</b>	<b>3 570</b>
1.	<b>ZAPOŠLJAVANJE NA TEMELJU RADNOG ODNOSA I DRUGIH POSLOVNIH AKTIVNOSTI</b>	<b>18 263</b>	<b>8 253</b>	<b>10 010</b>	<b>7 663</b>	<b>2 843</b>	<b>1 982</b>
1.1.	Zapošljavanje na temelju radnog odnosa	15 962	7 424	8 538	7 292	2 409	1 590
1.2.	Stručno osposobljavanje za rad bez zasnivanja radnog odnosa	1 632	436	1 196	242	297	272
1.3.	Stručno osposobljavanje u zemljama EU/EEA	14	10	4	2	1	2
1.4.	Ostvarivanje mjesečnog primitka, odnosno drugog dohotka, koji je veći od prosječne isplaćene novčane naknade u prethodnoj kalendarskoj godini	147	77	70	48	23	20
1.5.	Registiranje trgovačkog društva ili druge pravne osobe, stjecanje 25 % udjela u trgovačkom društvu ili drugoj pravnoj osobi	178	120	58	26	40	34
1.6.	Postao predsjednik uprave, član uprave ili izvršni direktor trgovačkog društva te član ili upravitelj zadruge	12	8	4	2	2	3
1.7.	Registiranje obrta, slobodnog zanimanja ili djelatnosti poljoprivrede i šumarstva	294	167	127	48	68	58
1.8.	Obavljanje domaće radinosti ili sporednog zanimanja prema posebnom propisu	1	0	1	0	0	0
1.9.	Prijava na poljoprivredno osiguranje po propisima o mirovinskom osiguranju	14	11	3	3	2	2
1.10.	Zapošljavanje prema posebnim propisima (status roditelja njegovatelja, njegovatelj hrvatskog ratnog vojnog invalida)	9	0	9	0	1	1
1.11.	Postao osiguranik produženog mirovinskog osiguranja na temelju ugovora o radu na određeno vrijeme za stalne sezonske poslove	0	0	0	0	0	0
1.12.	Korištenje sredstava po mjerama Ministarstva branitelja i drugih davatelja	0	0	0	0	0	0
2.	<b>IZLAZ IZ RADNE SNAGE</b>	<b>2 155</b>	<b>658</b>	<b>1 497</b>	<b>463</b>	<b>205</b>	<b>220</b>
2.1.	Umirovljenje, ostvarivanje obiteljske ili invalidske mirovine	779	339	440	98	83	55
2.2.	Utvrđena opća nesposobnost za rad ili privremena nezapošljivost	49	32	17	0	5	7
2.3.	Pritvor i izdržavanje kazne zatvora	11	11	0	3	3	1
2.4.	Uključenje u redovito školovanje (redoviti učenik ili student)	225	134	91	61	20	16
2.5.	Dragovoljno služenje vojnog roka	18	16	2	3	1	2
2.6.	Uključenje u obrazovanje po projektima	1	1	0	0	0	0
2.7.	Navršeni 65 godina života	141	122	19	3	4	7
2.8.	Ostvarivanje prava na roditeljsku, roditeljsku, posvojiteljsku ili skrbničku poštedu od rada po posebnom propisu	931	3	928	295	89	132
3.	<b>NEPRIDRŽAVANJE ZAKONSKIH ODREDBI</b>	<b>8 825</b>	<b>5 017</b>	<b>3 808</b>	<b>2 299</b>	<b>1 133</b>	<b>1 082</b>
3.1.	Obavljanje posla bez potvrde, ugovora, odnosno rješenja na temelju kojega radi	2	1	1	0	0	0
3.2.	Odbijanje zaposlenja	7	5	2	2	0	0
3.3.	Odbijanje ili prekidanje obrazovanja koje je organizirao Zavod	2	2	0	0	0	0
3.4.	Ne traži aktivno posao	8 762	4 982	3 780	2 291	1 129	1 078
3.5.	Nije raspoloživ za rad	52	27	25	6	4	4
4.	<b>ODJAVA S EVIDENCIJE</b>	<b>1 901</b>	<b>1 011</b>	<b>890</b>	<b>437</b>	<b>193</b>	<b>213</b>
5.	<b>OSTALI RAZLOZI</b>	<b>678</b>	<b>299</b>	<b>379</b>	<b>263</b>	<b>65</b>	<b>73</b>

### STRUKTURA IZLAZAKA IZ EVIDENCIJE PREMA RAZLOZIMA U RUJNU 2014.

#### STRUCTURE OF EXITS FROM THE REGISTER, BY REASONS, SEPTEMBER 2014

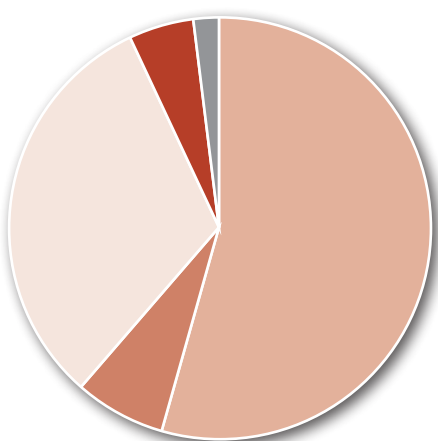

<span style="color: #c8513d;">■</span>	Zapošljavanje Employment 57.4 %
<span style="color: #8b4513;">■</span>	Izlaz iz radne snage Exit from the labour force 6.8 %
<span style="color: #e69d00;">■</span>	Nepridržavanje zakonskih odredbi Non-compliance with the regulations 27.7 %
<span style="color: #800000;">■</span>	Odstava s evidencije Cancelled registration 6.0 %
<span style="color: #444444;">■</span>	Ostali razlozi Other reasons 2.1 %

	Duration of unemployment					Reasons
	9 - 12 mjeseci 9 - 12 months	1 - 2 godine 1 - 2 years	2 - 3 godine 2 - 3 years	3 - 5 godina 3 - 5 years	Više od 5 godina Over 5 years	
	<b>3 455</b>	<b>4 748</b>	<b>2 110</b>	<b>1 420</b>	<b>955</b>	<b>EXITS FROM THE UNEMPLOYMENT REGISTER - TOTAL</b>
	<b>1 927</b>	<b>2 255</b>	<b>929</b>	<b>490</b>	<b>174</b>	<b>EMPLOYMENT BASED ON WORK CONTRACT AND OTHER BUSINESS ACTIVITIES</b>
	1 456	1 860	799	414	142	Employment on work contract basis
	387	279	90	49	16	On-the-job training without work contract
	2	3	2	2	0	Traineeship in EU/EEA countries
	22	17	11	3	3	Earning of monthly revenue, i.e. other income, in the amount higher than the average unemployment benefit paid in the previous calendar year
	21	32	12	10	3	Registration of (gain of a 25 % share in) a company or other legal entity
	1	3	0	1	0	Becoming president or member of a management board or executive chairman of a company or director of cooperative
	36	54	12	10	8	Registration of a trade, free-lance activity, farming or similar activity
	0	1	0	0	0	Performing domestic work or subsidiary occupation according to special regulation
	2	3	0	1	1	Registration to farming insurance in accordance with the retirement law
	0	3	3	0	1	Employment defined by special regulations (status of parent caregiver, caregiver of a Croatian Homeland War Veteran)
	0	0	0	0	0	Becoming a recipient of extended pension insurance on the basis of fixed-term contract for permanent seasonal jobs
	0	0	0	0	0	Beneficiaries of the funds provided from the measures by the Ministry of Veterans' Affairs or other institutions allocating grants
	<b>255</b>	<b>364</b>	<b>167</b>	<b>175</b>	<b>306</b>	<b>EXIT FROM THE LABOUR FORCE</b>
	49	139	65	98	192	Retirement, becoming a recipient of disability or family pension
	0	14	3	8	12	Total work disability or temporary non-employability established
	1	2	0	1	0	Custody and serving a term of imprisonment
	74	37	12	5	0	Attendance of regular school or university
	3	4	5	0	0	Doing voluntary military service
	1	0	0	0	0	Inclusion in education, by projects
	4	13	9	20	81	Reaching the age of 65
	123	155	73	43	21	Gaining the rights to maternal, parental, adoptive or custodial exemption from work defined by special regulation
	<b>976</b>	<b>1 634</b>	<b>794</b>	<b>573</b>	<b>334</b>	<b>NON-COMPLIANCE WITH LEGAL PROVISIONS</b>
	1	0	0	1	0	Worked without a contract or a permit
	2	1	2	0	0	Refused to accept a job
	0	0	2	0	0	Refused to attend or stopped attending educational activities organized by the CES
	965	1 617	784	566	332	Refused to search job actively
	8	16	6	6	2	Not available for work
	<b>237</b>	<b>397</b>	<b>168</b>	<b>154</b>	<b>102</b>	<b>CANCELLED REGISTRATION</b>
	<b>60</b>	<b>98</b>	<b>52</b>	<b>28</b>	<b>39</b>	<b>OTHER REASONS</b>

IZLASCICI IZ EVIDENCIJE PREMA TRAJANJU NEZAPOSLENOSTI U RUJNU 2014.  
EXITS FROM THE REGISTER, BY DURATION OF UNEMPLOYMENT, SEPTEMBER 2014

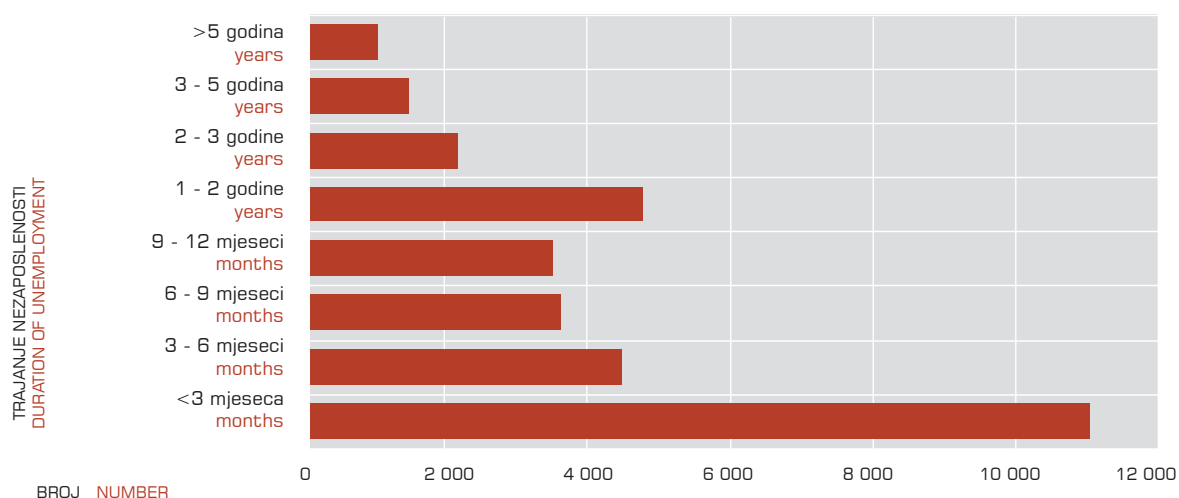

# REGISTRIRANA NEZAPOSLENOST, ZAPOŠLJAVANJE I TRAŽENI RADNICI PREMA DJELATNOSTIMA I SPOLU U RUJNU 2014.

## REGISTERED UNEMPLOYMENT, EMPLOYMENT AND JOB VACANCIES, BY SECTOR OF ECONOMIC ACTIVITY AND GENDER, SEPTEMBER 2014

Djelatnost (NKD 2007)	Nezaposlene osobe s prethodnim radnim iskustvom Unemployed persons with previous work experience							Zaposleni s evidencije na temelju radnog odnosa Employed from the register on work contract basis			Traženi radnici Job vacancies	Sector of economic activity
	Nezaposlene osobe Unemployed persons			Novoprijavljeni Newly registered				Ukupno Total	Muškarci Men	Žene Women		
	Ukupno Total	Muškarci Men	Žene Women	Ukupno Total	Muškarci Men	Žene Women	Izravno iz radnog odnosa Directly from employment					
<b>UKUPNO</b>	<b>234 423</b>	<b>107 855</b>	<b>126 568</b>	<b>24 500</b>	<b>11 040</b>	<b>13 460</b>	<b>20 541</b>	<b>15 962</b>	<b>7 424</b>	<b>8 538</b>	<b>12 935</b>	<b>TOTAL</b>
<b>A POLJOPRIVREDA, ŠUMARSTVO I RIBARSTVO</b>	<b>10 573</b>	<b>5 704</b>	<b>4 869</b>	<b>689</b>	<b>398</b>	<b>291</b>	<b>538</b>	<b>615</b>	<b>414</b>	<b>201</b>	<b>320</b>	<b>A AGRICULTURE, FORESTRY AND FISHING</b>
01 Biljna i stočarska proizvodnja, lovstvo i uslužne djelatnosti povezane s njima	8 556	4 219	4 337	454	230	224	328	497	305	192	286	01 Crop and animal production, hunting and related service activities
02 Šumarstvo i sječa drva	1 532	1 176	356	138	118	20	125	103	99	4	20	02 Forestry and logging
03 Ribarstvo	485	309	176	97	50	47	85	15	10	5	14	03 Fishing and aquaculture
<b>B RUDARSTVO I VAĐENJE</b>	<b>662</b>	<b>557</b>	<b>105</b>	<b>55</b>	<b>49</b>	<b>6</b>	<b>47</b>	<b>18</b>	<b>17</b>	<b>1</b>	<b>2</b>	<b>B MINING AND QUARRYING</b>
05 Vađenje ugljena i lignita	11	8	3	1	1	0	0	0	0	0	0	05 Mining of coal and lignite
06 Vađenje sirove nafte i prirodnog plina	16	14	2	2	2	0	2	0	0	0	0	06 Extraction of crude petroleum and natural gas
07 Vađenje metalnih ruda	14	10	4	0	0	0	0	2	2	0	0	07 Mining of metal ores
08 Ostalo rudarstvo i vađenje	435	363	72	25	20	5	19	15	14	1	2	08 Other mining and quarrying
09 Pomoćne uslužne djelatnosti u rudarstvu	186	162	24	27	26	1	26	1	1	0	0	09 Mining support service activities
<b>C PRERAĐIVAČKA INDUSTRIJA</b>	<b>47 868</b>	<b>24 806</b>	<b>23 062</b>	<b>3 959</b>	<b>2 196</b>	<b>1 763</b>	<b>3 376</b>	<b>2 891</b>	<b>1 713</b>	<b>1 178</b>	<b>1 564</b>	<b>C MANUFACTURING</b>
10 Proizvodnja prehrambenih proizvoda	9 665	3 961	5 704	1 131	439	692	1 008	709	229	480	250	10 Manufacture of food products
11 Proizvodnja pića	1 019	610	409	190	125	65	176	63	44	19	53	11 Manufacture of beverages
12 Proizvodnja duhanskih proizvoda	265	80	185	9	2	7	6	18	11	7	0	12 Manufacture of tobacco products
13 Proizvodnja tekstila	2 012	399	1 613	78	18	60	59	41	11	30	20	13 Manufacture of textiles
14 Proizvodnja odjeće	5 553	616	4 937	270	26	244	192	275	25	250	125	14 Manufacture of wearing apparel
15 Proizvodnja kože i srodnih proizvoda	2 060	379	1 681	149	27	122	124	111	29	82	103	15 Manufacture of leather and related products
16 Prerada drva i proizvoda od drva i pluta, osim namještaja; proizvodnja proizvoda od slame i pletarskih materijala	4 011	2 720	1 291	255	180	75	218	226	182	44	110	16 Manufacture of wood and of products of wood and cork, except furniture; manufacture of articles of straw and plaiting materials
17 Proizvodnja papira i proizvoda od papira	957	585	372	56	35	21	45	35	26	9	23	17 Manufacture of paper and paper products
18 Tiskanje i umnožavanje snimljenih zapisa	1 081	495	586	74	43	31	64	45	28	17	17	18 Printing and reproduction of recorded media
19 Proizvodnja koksa i rafiniranih naftnih proizvoda	318	224	94	20	19	1	16	11	6	5	4	19 Manufacture of coke and refined petroleum products
20 Proizvodnja kemikalija i kemijskih proizvoda	1 362	927	435	42	19	23	34	37	19	18	22	20 Manufacture of chemicals and chemical products
21 Proizvodnja osnovnih farmaceutskih proizvoda i farmaceutskih pripravaka	208	90	118	12	3	9	10	12	5	7	4	21 Manufacture of basic pharmaceutical products and pharmaceutical preparations
22 Proizvodnja proizvoda od gume i plastike	1 532	922	610	94	70	24	79	105	75	30	37	22 Manufacture of rubber and plastic products
23 Proizvodnja ostalih nemetalnih mineralnih proizvoda	2 399	1 692	707	147	98	49	118	121	108	13	56	23 Manufacture of other non-metallic mineral products
24 Proizvodnja metala	1 459	1 167	292	133	106	27	121	26	23	3	3	24 Manufacture of basic metals
25 Proizvodnja gotovih metalnih proizvoda, osim strojeva i opreme	4 358	3 400	958	336	274	62	261	443	415	28	353	25 Manufacture of fabricated metal products, except machinery and equipment

Djelatnost (NKD 2007)	Nezaposlene osobe s prethodnim radnim iskustvom Unemployed persons with previous work experience							Zaposleni s evidencije na temelju radnog odnosa Employed from the register on work contract basis			Traženi radnici Job vacancies	Sector of economic activity
	Nezaposlene osobe Unemployed persons			Novoprijavljeni Newly registered				Ukupno Total	Muškarci Men	Žene Women		
	Ukupno Total	Muškarci Men	Žene Women	Ukupno Total	Muškarci Men	Žene Women	Izravno iz radnog odnosa Directly from employment					
26 Proizvodnja računala te elektroničkih i optičkih proizvoda	767	325	442	33	13	20	29	35	25	10	19	26 Manufacture of computer, electronic and optical products
27 Proizvodnja električne opreme	1 009	556	453	71	41	30	52	41	32	9	26	27 Manufacture of electrical equipment
28 Proizvodnja strojeva i uređaja, d. n.	1 422	1 136	286	113	97	16	99	187	180	7	72	28 Manufacture of machinery and equipment n.e.c.
29 Proizvodnja motornih vozila, prikolica i poluprikolica	380	249	131	27	15	12	19	47	24	23	7	29 Manufacture of motor vehicles, trailers and semi-trailers
30 Proizvodnja ostalih prijevoznih sredstava	1 974	1 697	277	235	207	28	212	73	60	13	104	30 Manufacture of other transport equipment
31 Proizvodnja namještaja	2 405	1 477	928	322	226	96	296	137	88	49	79	31 Manufacture of furniture
32 Ostala prerađivačka industrija	639	275	364	67	29	38	56	42	22	20	26	32 Other manufacturing
33 Popravak i instaliranje strojeva i opreme	1 013	824	189	95	84	11	82	51	46	5	51	33 Repair and installation of machinery and equipment
D OPSKRBA ELEKTRIČNOM ENERGIJOM, PLINOM, PAROM I KLIMATIZACIJA	322	240	82	13	10	3	9	28	23	5	10	D ELECTRICITY, GAS, STEAM AND AIR CONDITIONING SUPPLY
35 Opskrba električnom energijom, plinom, parom i klimatizacija	322	240	82	13	10	3	9	28	23	5	10	35 Electricity, gas, steam and air conditioning supply
E OPSKRBA VODOM; UKLANJANJE OTPADNIH VODA, GOSPODARENJE OTPADOM TE DJELATNOSTI SANACIJE OKOLIŠA	3 946	2 488	1 458	208	140	68	166	142	109	33	48	E WATER SUPPLY; SEWERAGE, WASTE MANAGEMENT AND REMEDIATION ACTIVITIES
36 Skupljanje, pročišćavanje i opskrba vodom	1 473	812	661	20	14	6	10	15	10	5	17	36 Water collection, treatment and supply
37 Uklanjanje otpadnih voda	51	43	8	8	6	2	8	3	3	0	0	37 Sewerage
38 Skupljanje otpada, djelatnosti obrade i zbrinjavanja otpada; uporaba materijala	2 296	1 572	724	173	115	58	142	114	86	28	30	38 Waste collection, treatment and disposal activities; materials recovery
39 Djelatnosti sanacije okoliša te ostale djelatnosti gospodarenja otpadom	126	61	65	7	5	2	6	10	10	0	1	39 Remediation activities and other waste management services
F GRAĐEVINARSTVO	24 229	20 031	4 198	1 591	1 305	286	1 255	1 514	1 398	116	1 298	F CONSTRUCTION
41 Gradnja zgrada	11 016	9 186	1 830	696	555	141	537	701	646	55	642	41 Construction of buildings
42 Gradnja građevina niskogradnje	4 202	3 636	566	240	216	24	194	274	262	12	103	42 Civil engineering
43 Specijalizirane građevinske djelatnosti	9 011	7 209	1 802	655	534	121	524	539	490	49	553	43 Specialised construction activities
G TRGOVINA NA VELIKO I NA MALO; POPRAVK MOTORNIH VOZILA I MOTOCIKALA	41 022	15 191	25 831	4 395	1 610	2 785	3 688	1 944	794	1 150	1 361	G WHOLESALE AND RETAIL TRADE; REPAIR OF MOTOR VEHICLES AND MOTORCYCLES
45 Trgovina na veliko i na malo motornim vozilima i motociklima; popravak motornih vozila i motocikala	2 764	1 773	991	226	150	76	184	137	109	28	108	45 Wholesale and retail trade and repair of motor vehicles and motorcycles
46 Trgovina na veliko, osim trgovine motornim vozilima i motociklima	16 721	7 314	9 407	1 581	721	860	1 309	824	391	433	448	46 Wholesale trade, except of motor vehicles and motorcycles
47 Trgovina na malo, osim trgovine motornim vozilima i motociklima	21 537	6 104	15 433	2 588	739	1 849	2 195	983	294	689	805	47 Retail trade, except of motor vehicles and motorcycles
H PRIJEVOZ I SKLADIŠTENJE	7 581	4 909	2 672	765	536	229	651	511	427	84	255	H TRANSPORTATION AND STORAGE
49 Kopneni prijevoz i cjelovitni transport	3 979	2 626	1 353	430	323	107	362	344	301	43	179	49 Land transport and transport via pipelines
50 Vodeni prijevoz	574	423	151	95	67	28	81	30	25	5	32	50 Water transport
51 Zračni prijevoz	63	34	29	10	6	4	5	2	1	1	0	51 Air transport
52 Skladištenje i prateće djelatnosti u prijevozu	1 753	1 065	688	170	92	78	153	79	50	29	12	52 Warehousing and support activities for transportation
53 Poštanske i kurirske djelatnosti	1 212	761	451	60	48	12	50	56	50	6	32	53 Postal and courier activities

Djelatnost (NKD 2007)	Nezaposlene osobe s prethodnim radnim iskustvom Unemployed persons with previous work experience							Zaposleni s evidencije na temelju radnog odnosa Employed from the register on work contract basis			Traženi radnici Job vacancies	Sector of economic activity
	Nezaposlene osobe Unemployed persons			Novoprijavljeni Newly registered				Ukupno Total	Muškarci Men	Žene Women		
	Ukupno Total	Muškarci Men	Žene Women	Ukupno Total	Muškarci Men	Žene Women	Izravno iz radnog odnosa Directly from employment					
<b>I</b> DJELATNOSTI PRUŽANJA SMJEŠTAJA TE PRIPREME I USLUŽIVANJA HRANE	<b>23 707</b>	<b>7 337</b>	<b>16 370</b>	<b>6 334</b>	<b>2 370</b>	<b>3 964</b>	<b>5 839</b>	<b>1 094</b>	<b>399</b>	<b>695</b>	<b>701</b>	<b>I ACCOMMODATION AND FOOD SERVICE ACTIVITIES</b>
55 Smještaj	6 695	2 007	4 688	1 701	622	1 079	1 574	217	68	149	166	55 Accommodation
56 Djelatnosti pripreme i usluživanja hrane i pića	17 012	5 330	11 682	4 633	1 748	2 885	4 265	877	331	546	535	56 Food and beverage service activities
<b>J</b> INFORMACIJE I KOMUNIKACIJE	<b>3 363</b>	<b>1 714</b>	<b>1 649</b>	<b>228</b>	<b>115</b>	<b>113</b>	<b>175</b>	<b>188</b>	<b>117</b>	<b>71</b>	<b>420</b>	<b>J INFORMATION AND COMMUNICATION</b>
58 Izdavačke djelatnosti	893	370	523	48	22	26	34	24	7	17	17	58 Publishing activities
59 Proizvodnja filmova, videofilmova i televizijskog programa, djelatnosti snimanja zvučnih zapisa i izdavanja glazbenih zapisa	231	113	118	13	4	9	11	9	6	3	16	59 Motion picture, video and television programme production, sound recording and music publishing activities
60 Emitiranje programa	313	168	145	22	11	11	18	5	3	2	4	60 Programming and broadcasting activities
61 Telekomunikacije	985	568	417	61	29	32	47	39	25	14	9	61 Telecommunications
62 Računalno programiranje, savjetovanje i djelatnosti povezane s njima	741	400	341	66	40	26	53	98	70	28	360	62 Computer programming, consultancy and related activities
63 Informacijske uslužne djelatnosti	200	95	105	18	9	9	12	13	6	7	14	63 Information service activities
<b>K</b> FINANCIJSKE DJELATNOSTI I DJELATNOSTI OSIGURANJA	<b>2 636</b>	<b>829</b>	<b>1 807</b>	<b>169</b>	<b>54</b>	<b>115</b>	<b>125</b>	<b>95</b>	<b>32</b>	<b>63</b>	<b>143</b>	<b>K FINANCIAL AND INSURANCE ACTIVITIES</b>
64 Financijske uslužne djelatnosti, osim osiguranja i mirovinskih fondova	1 224	330	894	56	16	40	39	22	8	14	48	64 Financial service activities, except insurance and pension funding
65 Osiguranje, reosiguranje i mirovinski fondovi, osim obveznoga socijalnog osiguranja	1 102	400	702	84	30	54	62	59	20	39	62	65 Insurance, reinsurance and pension funding, except compulsory social security
66 Pomoćne djelatnosti kod financijskih usluga i djelatnosti osiguranja	310	99	211	29	8	21	24	14	4	10	33	66 Activities auxiliary to financial services and insurance activities
<b>L</b> POSLOVANJE NEKRETNINAMA	<b>1 395</b>	<b>660</b>	<b>735</b>	<b>200</b>	<b>87</b>	<b>113</b>	<b>178</b>	<b>63</b>	<b>32</b>	<b>31</b>	<b>55</b>	<b>L REAL ESTATE ACTIVITIES</b>
68 Poslovanje nekretninama	1 395	660	735	200	87	113	178	63	32	31	55	68 Real estate activities
<b>M</b> STRUČNE, ZNANSTVENE I TEHNIČKE DJELATNOSTI	<b>8 379</b>	<b>3 764</b>	<b>4 615</b>	<b>731</b>	<b>341</b>	<b>390</b>	<b>582</b>	<b>615</b>	<b>293</b>	<b>322</b>	<b>566</b>	<b>M PROFESSIONAL, SCIENTIFIC AND TECHNICAL ACTIVITIES</b>
69 Pravne i računovodstvene djelatnosti	2 571	769	1 802	200	57	143	166	160	50	110	114	69 Legal and accounting activities
70 Upravljačke djelatnosti; savjetovanje u vezi s upravljanjem	1 037	445	592	97	39	58	74	68	27	41	61	70 Activities of head offices; management consultancy activities
71 Arhitektonske djelatnosti i inženjerstvo; tehničko ispitivanje i analiza	2 332	1 492	840	194	117	77	150	209	109	100	157	71 Architectural and engineering activities; technical testing and analysis
72 Znanstveno istraživanje i razvoj	381	211	170	47	34	13	35	55	41	14	52	72 Scientific research and development
73 Promidžba (reklama i propaganda) i istraživanje tržišta	1 241	485	756	121	55	66	98	61	28	33	98	73 Advertising and market research
74 Ostale stručne, znanstvene i tehničke djelatnosti	659	290	369	57	30	27	48	45	25	20	55	74 Other professional, scientific and technical activities
75 Veterinarske djelatnosti	158	72	86	15	9	6	11	17	13	4	29	75 Veterinary activities
<b>N</b> ADMINISTRATIVNE I POMOĆNE USLUŽNE DJELATNOSTI	<b>10 802</b>	<b>4 761</b>	<b>6 041</b>	<b>1 698</b>	<b>790</b>	<b>908</b>	<b>1 514</b>	<b>841</b>	<b>491</b>	<b>350</b>	<b>619</b>	<b>N ADMINISTRATIVE AND SUPPORT SERVICE ACTIVITIES</b>
77 Djelatnosti iznajmljivanja i davanja u zakup (leasing)	617	319	298	137	83	54	125	33	18	15	16	77 Rental and leasing activities
78 Djelatnosti zapošljavanja	3 126	1 632	1 494	586	326	260	535	386	246	140	283	78 Employment activities

Djelatnost (NKD 2007)		Nezaposlene osobe s prethodnim radnim iskustvom Unemployed persons with previous work experience						Zaposleni s evidencije na temelju radnog odnosa Employed from the register on work contract basis			Traženi radnici Job vacancies	Sector of economic activity		
		Nezaposlene osobe Unemployed persons			Novoprijavljeni Newly registered			Izravno iz radnog odnosa Directly from employment	Ukupno Total	Muškarci Men			Žene Women	
		Ukupno Total	Muškarci Men	Žene Women	Ukupno Total	Muškarci Men	Žene Women							
79	Putničke agencije, organizatori putovanja (turoperatori) i ostale rezervacijske usluge te djelatnosti povezane s njima	1 165	413	752	308	119	189	286	55	27	28	31	79	Travel agency, tour operator and other reservation service and related activities
80	Zaštitne i istražne djelatnosti	1 478	1 168	310	172	130	42	148	105	85	20	115	80	Security and investigation activities
81	Usluge u vezi s upravljanjem i održavanjem zgrada te djelatnosti uređenja i održavanja krajolika	4 057	1 067	2 990	452	110	342	380	213	95	118	130	81	Services to buildings and landscape activities
82	Uredske administrativne i pomoćne djelatnosti te ostale poslovne pomoćne djelatnosti	359	162	197	43	22	21	40	49	20	29	44	82	Office administrative, office support and other business support activities
0	JAVNA UPRAVA I OBRANA; OBVEZNO SOCIJALNO OSIGURANJE	15 296	6 750	8 546	632	278	354	269	400	221	179	1 139	0	PUBLIC ADMINISTRATION AND DEFENCE; COMPULSORY SOCIAL SECURITY
84	Javna uprava i obrana; obvezno socijalno osiguranje	15 296	6 750	8 546	632	278	354	269	400	221	179	1 139	84	Public administration and defence; compulsory social security
P	OBRAZOVANJE	6 668	1 260	5 408	725	136	589	524	3 774	606	3 168	2 666	P	EDUCATION
85	Obrazovanje	6 668	1 260	5 408	725	136	589	524	3 774	606	3 168	2 666	85	Education
Q	DJELATNOSTI ZDRAVSTVENE ZAŠTITE I SOCIJALNE SKRBI	7 861	1 595	6 266	612	113	499	443	666	135	531	1 267	Q	HUMAN HEALTH AND SOCIAL WORK ACTIVITIES
86	Djelatnosti zdravstvene zaštite	3 212	729	2 483	341	74	267	234	247	46	201	853	86	Human health activities
87	Djelatnosti socijalne skrbi sa smještajem	1 607	271	1 336	141	12	129	114	180	30	150	211	87	Residential care activities
88	Djelatnosti socijalne skrbi bez smještaja	3 042	595	2 447	130	27	103	95	239	59	180	203	88	Social work activities without accommodation
R	UMJETNOST, ZABAVA I REKREACIJA	3 120	1 311	1 809	417	166	251	356	176	89	87	113	R	ARTS, ENTERTAINMENT AND RECREATION
90	Kreativne, umjetničke i zabavne djelatnosti	310	172	138	38	22	16	29	18	10	8	12	90	Creative, arts and entertainment activities
91	Knjižnice, arhivi, muzeji i ostale kulturne djelatnosti	737	248	489	32	11	21	21	40	20	20	37	91	Libraries, archives, museums and other cultural activities
92	Djelatnosti kockanja i klađenja	698	158	540	118	22	96	98	20	4	16	19	92	Gambling and betting activities
93	Sportske djelatnosti te zabavne i rekreacijske djelatnosti	1 375	733	642	229	111	118	208	98	55	43	45	93	Sports activities and amusement and recreation activities
S	OSTALE USLUŽNE DJELATNOSTI	10 808	3 235	7 573	881	304	577	677	335	100	235	388	S	OTHER SERVICE ACTIVITIES
94	Djelatnosti članskih organizacija	3 110	1 134	1 976	316	168	148	261	140	50	90	171	94	Activities of membership organisations
95	Popravak računala i predmeta za osobnu uporabu i kućanstvo	741	404	337	39	19	20	33	34	15	19	25	95	Repair of computers and personal and household goods
96	Ostale osobne uslužne djelatnosti	6 957	1 697	5 260	526	117	409	383	161	35	126	192	96	Other personal service activities
T	DJELATNOSTI KUĆANSTAVA KAO POSLODAVACA; DJELATNOSTI KUĆANSTAVA KOJA PROIZVODE RAZLIČITU ROBU I OBAVLJAJU RAZLIČITE USLUGE ZA VLASTITE POTREBE	4 137	688	3 449	195	40	155	128	51	13	38	0	T	ACTIVITIES OF HOUSEHOLDS AS EMPLOYERS; UNDIFFERENTIATED GOODS- AND SERVICES-PRODUCING ACTIVITIES OF HOUSEHOLDS FOR OWN USE
97	Djelatnosti kućanstava koja zapošljavaju posluhu	4 091	673	3 418	194	39	155	127	48	12	36	0	97	Activities of households as employers of domestic personnel
98	Djelatnosti privatnih kućanstava koja proizvode različitu robu i obavljaju različite usluge za vlastite potrebe	46	15	31	1	1	0	1	3	1	2	0	98	Undifferentiated goods- and services-producing activities of private households for own use
U	DJELATNOSTI IZVANTERITORIJALNIH ORGANIZACIJA I TIJELA	48	25	23	3	2	1	1	1	1	0	0	U	ACTIVITIES OF EXTRATERRITORIAL ORGANISATIONS AND BODIES
99	Djelatnosti izvanteritorijalnih organizacija i tijela	48	25	23	3	2	1	1	1	1	0	0	99	Activities of extraterritorial organisations and bodies

# REGISTRIRANA NEZAPOSLENOST, ZAPOSŁJAVANJE I TRAŽENI RADNICI PREMA RODOVIMA I VRSTAMA ZANIMANJA TE PREMA SPOLU U RUJNU 2014.

## REGISTERED UNEMPLOYMENT, EMPLOYMENT AND JOB VACANCIES, BY GROUPS AND TYPES OF OCCUPATIONS AND GENDER, SEPTEMBER 2014

Rod i vrsta zanimanja (NKZ 2010)	Nezaposlene osobe Unemployed persons			Novoprijavljeni Newly registered			Zaposleni s evidencije na temelju radnog odnosa Employed from the register on work contract basis			Traženi radnici Job vacancies	Group and type of occupation (NKZ 2010)
	Ukupno Total	Muškarci Men	Žene Women	Ukupno Total	Muškarci Men	Žene Women	Ukupno Total	Muškarci Men	Žene Women		
<b>UKUPNO</b>	<b>290 584</b>	<b>134 264</b>	<b>156 320</b>	<b>32 517</b>	<b>15 056</b>	<b>17 461</b>	<b>15 962</b>	<b>7 424</b>	<b>8 538</b>	<b>12 935</b>	<b>TOTAL</b>
<b>1 Zakonodavci/zakonodavke, dužnosnici/dužnosnice i direktori/direktorice</b>	<b>26</b>	<b>14</b>	<b>12</b>	<b>10</b>	<b>4</b>	<b>6</b>	<b>1</b>	<b>0</b>	<b>1</b>	<b>18</b>	<b>Managers</b>
11 Zakonodavci/zakonodavke, dužnosnici/dužnosnice i direktori/direktorice	3	1	2	4	1	3	0	0	0	1	Chief executives, senior officials and legislators
12 Administrativni i komercijalni direktori/administrativne i komercijalne direktorice	6	4	2	2	1	1	0	0	0	2	Administrative and commercial managers
13 Direktori/direktorice proizvodnje i specijaliziranih usluga	6	3	3	3	1	2	1	0	1	11	Production and specialized services managers
14 Direktori/direktorice u turizmu, ugostiteljstvu, trgovini na malo i drugim uslužnim djelatnostima	11	6	5	1	1	0	0	0	0	4	Hospitality, retail and other services managers
<b>2 Znanstvenici/znanstvenice, inženjeri/inženjerke i stručnjaci/stručnjakinje</b>	<b>27 049</b>	<b>8 508</b>	<b>18 541</b>	<b>4 134</b>	<b>1 060</b>	<b>3 074</b>	<b>4 519</b>	<b>963</b>	<b>3 556</b>	<b>4 488</b>	<b>Professionals</b>
21 Znanstvenici/znanstvenice,, inženjeri/inženjerke i stručnjaci/stručnjakinje	5 976	2 961	3 015	780	331	449	560	292	268	503	Science and engineering professionals
22 Zdravstveni stručnjaci/zdravstvene stručnjakinje	4 120	926	3 194	725	150	575	356	66	290	718	Health professionals
23 Stručnjaci/stručnjakinje za odgoj i obrazovanje	6 121	1 117	5 004	1 116	165	951	2 800	352	2 448	2 056	Teaching professionals
24 Stručnjaci/stručnjakinje za poslovanje i upravljanje	446	125	321	58	11	47	36	7	29	60	Business and administration professionals
25 Stručnjaci/stručnjakinje za informacijsku i komunikacijsku tehnologiju	293	212	81	56	33	23	46	36	10	69	Information and communications technology professionals
26 Pravni stručnjaci/pravne stručnjakinje, stručnjaci/stručnjakinje za društvene znanosti i kulturu	10 093	3 167	6 926	1 399	370	1 029	721	210	511	1 082	Legal, social and cultural professionals
<b>3 Tehničari/tehničarke i stručni suradnici/stručne suradnice</b>	<b>40 153</b>	<b>22 056</b>	<b>18 097</b>	<b>5 803</b>	<b>3 156</b>	<b>2 647</b>	<b>2 228</b>	<b>1 349</b>	<b>879</b>	<b>1 830</b>	<b>Technicians and associate professionals</b>
31 Tehničari/tehničarke tehničko-tehnoških zanimanja	18 909	12 459	6 450	2 745	1 872	873	1 100	820	280	399	Science and engineering associate professionals
32 Tehničari/tehničarke i pomoćnici/pomoćnice u zdravstvu	2 631	682	1 949	483	132	351	133	41	92	247	Health associate professionals
33 Stručni suradnici/stručne suradnice za poslovanje i upravljanje	12 241	4 940	7 301	1 644	598	1 046	647	264	383	940	Business and administration associate professionals
34 Stručni suradnici/stručne suradnice za pravna pitanja, društvene znanosti, kulturu, sport, umjetnost i srodna zanimanja	2 635	831	1 804	409	127	282	130	38	92	151	Legal, social, cultural and related associate professionals
35 Tehničari/tehničarke informacijske i komunikacijske tehnologije te podrške korisnicima	3 737	3 144	593	522	427	95	218	186	32	93	Information and communications technicians
<b>4 Administrativni službenici/administrativne službenice</b>	<b>35 117</b>	<b>9 536</b>	<b>25 581</b>	<b>4 385</b>	<b>1 363</b>	<b>3 022</b>	<b>1 279</b>	<b>414</b>	<b>865</b>	<b>801</b>	<b>Clerical support workers</b>
41 Službenici/službenice na općim uredskim poslovima i srodna zanimanja	16 421	3 030	13 391	1 574	344	1 230	530	122	408	263	General and keyboard clerks
42 Službenici/službenice za poslovanje sa strankama	3 871	1 073	2 798	820	241	579	163	51	112	153	Customer services clerks
43 Službenici/službenice na obračunskim poslovima i na poslovima materijalnih evidencija	14 256	5 140	9 116	1 722	663	1 059	574	235	339	323	Numerical and material recording clerks
44 Ostali administrativni službenici/ostale administrativne službenice	569	293	276	269	115	154	12	6	6	62	Other clerical support workers
<b>5 Uslužna i trgovačka zanimanja</b>	<b>52 422</b>	<b>13 537</b>	<b>38 885</b>	<b>7 825</b>	<b>2 583</b>	<b>5 242</b>	<b>2 421</b>	<b>645</b>	<b>1 776</b>	<b>1 976</b>	<b>Service and sales workers</b>
51 Uslužna zanimanja	19 543	6 404	13 139	4 245	1 802	2 443	948	332	616	1 020	Personal service workers
52 Trgovačka zanimanja	27 927	4 650	23 277	3 180	576	2 604	1 235	208	1 027	614	Sales workers
53 Djelatnici/djelatnice za zdravstvenu i socijalnu skrb i srodna zanimanja	2 309	100	2 209	171	7	164	126	7	119	219	Personal care workers
54 Djelatnici/djelatnice za zaštitu osoba i imovine	2 643	2 383	260	229	198	31	112	98	14	123	Protective services workers
<b>6 Poljoprivrednici/poljoprivrednice, šumari/šumarke i ribari/ribarke, lovci/lovkinje</b>	<b>1 881</b>	<b>996</b>	<b>885</b>	<b>127</b>	<b>74</b>	<b>53</b>	<b>62</b>	<b>45</b>	<b>17</b>	<b>16</b>	<b>Skilled agricultural, forestry and fishery workers</b>
61 Poljoprivredni radnici/poljoprivredne radnice orijentirane na tržište	1 534	661	873	93	41	52	39	23	16	10	Market-oriented skilled agricultural workers
62 Šumari/šumarke, ribari/ribarke i lovci/lovkinje	347	335	12	34	33	1	23	22	1	6	Market-oriented skilled forestry, fishery and hunting workers
63 Ratari/ratarke, ribari/ribarke, lovci/lovkinje, sakupljači plodova/sakupljačice plodova za vlastite potrebe	0	0	0	0	0	0	0	0	0	0	Subsistence farmers, fishers, hunters and gatherers

Rod i vrsta zanimanja (NKZ 2010)	Nezaposlene osobe Unemployed persons			Novoprijavljeni Newly registered			Zaposleni s evidencije na temelju radnog odnosa Employed from the register on work contract basis			Traženi radnici Job vacancies	Group and type of occupation (NKZ 2010)
	Ukupno Total	Muškarci Men	Žene Women	Ukupno Total	Muškarci Men	Žene Women	Ukupno Total	Muškarci Men	Žene Women		
<b>7 Zanimanja u obrtu i pojedinačnoj proizvodnji</b>	<b>45 173</b>	<b>36 239</b>	<b>8 934</b>	<b>4 509</b>	<b>3 793</b>	<b>716</b>	<b>2 642</b>	<b>2 334</b>	<b>308</b>	<b>1 970</b>	<b>Craft and related trades workers</b>
71 Građevinari/građevinarke i srodna zanimanja, osim električara	13 357	13 334	23	1 215	1 215	0	910	908	2	809	Building and related trades workers, excluding electricians
72 Tokari/tokarice, kovinotokari/kovinotokarice, strojarski mehaničari/strojarske mehaničarke i srodna zanimanja	12 360	12 287	73	1 246	1 239	7	777	776	1	561	Metal, machinery and related trades workers
73 Zanatski radnici/zanatske radnice, tiskari/tiskarice	1 949	1 241	708	177	112	65	91	67	24	30	Handicraft and printing workers
74 Elektromehaničari/elektromehaničarke i monter/monterke, mehaničari/mehaničarke i serviseri/serviserke elektronike	4 966	4 942	24	651	648	3	348	346	2	131	Electrical and electronics trades workers
75 Prerađivači/prerađivačice hrane, drva, proizvođači/proizvođačice odjeće i ostala obrtnička i srodna zanimanja	12 541	4 435	8 106	1 220	579	641	516	237	279	439	Food processing, wood working, garment and other craft and related trades workers
<b>8 Rukovatelji/rukovateljice postrojenjima i strojevima, industrijski proizvođači/industrijske proizvođačice i sastavljači/sastavljačice strojeva</b>	<b>15 058</b>	<b>12 274</b>	<b>2 784</b>	<b>1 393</b>	<b>1 205</b>	<b>188</b>	<b>907</b>	<b>780</b>	<b>127</b>	<b>459</b>	<b>Plant and machine operators and assemblers</b>
81 Rukovatelji/rukovateljice postrojenjima i strojevima	3 877	1 539	2 338	256	97	159	170	51	119	69	Stationary plant and machine operators
82 Sastavljači/sastavljačice	610	265	345	43	26	17	19	14	5	9	Assemblers
83 Vozači/vozačice, strojovođe/strojovotkinje prijevoznih sredstava i pokretnih strojeva	10 571	10 470	101	1 094	1 082	12	718	715	3	381	Drivers and mobile plant operators
<b>9 Jednostavna zanimanja</b>	<b>73 683</b>	<b>31 083</b>	<b>42 600</b>	<b>4 326</b>	<b>1 813</b>	<b>2 513</b>	<b>1 902</b>	<b>893</b>	<b>1 009</b>	<b>1 377</b>	<b>Elementary occupations</b>
91 Čistači/čistačice, perači/peračice, kućne pomoćnice i srodna zanimanja	23 660	533	23 127	1 293	33	1 260	500	11	489	437	Cleaners and helpers
92 Jednostavna poljoprivredna, šumarska i ribarska zanimanja	9 734	5 403	4 331	463	265	198	311	193	118	405	Agricultural, forestry and fishery labourers
93 Jednostavna zanimanja u rudarstvu, građevinarstvu, proizvodnji i prometu	32 319	21 194	11 125	1 634	1 084	550	927	606	321	415	Labourers in mining, construction, manufacturing and transport
94 Pomagači/pomagačice u pripremi hrane	3 277	310	2 967	418	45	373	77	3	74	34	Food preparation assistants
95 Ulični prodavači/ulične prodavačice i srodna uslužna zanimanja	8	6	2	2	2	0	1	1	0	1	Street and related sales and service workers
96 Čistači/čistačice ulica i srodna zanimanja	4 685	3 637	1 048	516	384	132	86	79	7	85	Refuse workers and other elementary workers
<b>0 Vojna zanimanja</b>	<b>22</b>	<b>21</b>	<b>1</b>	<b>5</b>	<b>5</b>	<b>0</b>	<b>1</b>	<b>1</b>	<b>0</b>	<b>0</b>	<b>Armed forces</b>
01 Časnici/časnice	0	0	0	0	0	0	0	0	0	0	Commissioned armed forces officers
02 Dočasnici/dočasnice	0	0	0	0	0	0	0	0	0	0	Non-commissioned armed forces officers
03 Vojna zanimanja, ostali činovi	22	21	1	5	5	0	1	1	0	0	Armed forces occupations, other ranks

STRUKTURA NEZAPOSLENOSTI, ZAPOSŁJAVANJA I TRAJENIH RADNIKA  
PREMA RODU ZANIMANJA U RUJNU 2014.

STRUCTURE OF UNEMPLOYMENT, EMPLOYMENT AND JOB VACANCIES, BY  
GROUPS OF OCCUPATIONS, SEPTEMBER 2014

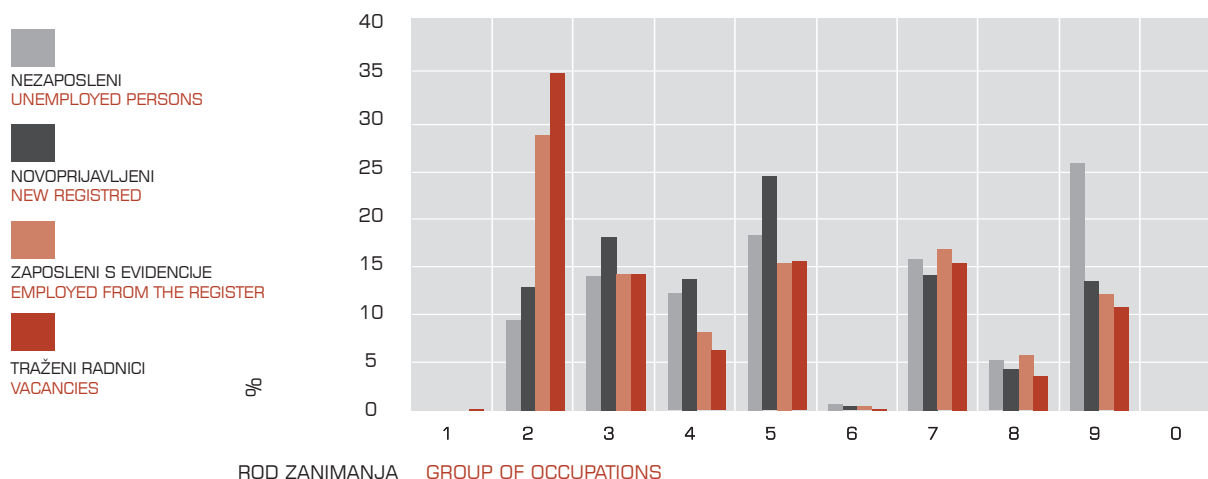

Red. br. No	Županija County	2013.						2014.							
		Ø 2013.			IX.			X.	XI.	XII.	I.	II.	III.	IV.	V.
		Ukupno Total	Muškarci Men	Žene Women	Ukupno Total	Muškarci Men	Žene Women								
1.	Zagrebačka	19 583	9 542	10 041	19 170	9 311	9 859	19 541	19 612	19 703	20 388	20 743	20 519	19 971	19 073
2.	Krapinsko-zagorska	8 548	4 484	4 064	8 342	4 325	4 017	8 397	8 499	8 615	8 913	9 003	8 799	8 325	7 789
3.	Sisačko-moslavačka	20 444	9 622	10 822	19 923	9 317	10 606	20 463	20 861	21 010	21 626	21 914	21 836	21 240	20 343
4.	Karlovačka	11 478	5 021	6 457	10 896	4 669	6 227	11 215	11 486	11 629	12 094	12 144	11 884	11 222	10 609
5.	Varaždinska	11 035	5 848	5 187	10 379	5 399	4 980	10 542	10 903	11 002	11 445	11 479	10 894	10 201	9 458
6.	Koprivničko-križevačka	9 083	4 656	4 427	8 652	4 406	4 246	8 836	9 099	9 428	9 871	9 976	9 647	9 318	8 272
7.	Bjelovarsko-bilogorska	12 698	6 722	5 976	12 296	6 396	5 900	12 672	12 958	13 466	13 814	14 101	13 656	12 953	12 373
8.	Primorsko-goranska	19 321	8 637	10 684	17 566	7 819	9 747	19 458	20 700	20 966	21 960	22 334	21 779	20 068	18 272
9.	Ličko-senjska	3 439	1 658	1 781	3 101	1 462	1 639	3 385	3 627	3 846	4 209	4 267	4 205	3 865	3 630
10.	Virovitičko-podravska	10 470	5 034	5 436	9 991	4 744	5 247	10 414	10 541	10 937	11 646	11 873	11 583	11 031	10 217
11.	Požeško-slavonska	6 953	3 340	3 613	6 662	3 208	3 454	6 937	7 153	7 282	7 770	7 868	7 668	7 047	6 423
12.	Brodsko-posavska	17 912	7 981	9 931	16 941	7 433	9 508	17 693	18 059	18 619	19 416	19 733	19 402	18 196	16 644
13.	Zadarska	11 160	5 018	6 142	9 619	4 399	5 220	11 143	12 063	12 424	12 886	13 030	12 682	11 514	9 294
14.	Osječko-baranjska	36 627	16 848	19 779	35 272	15 958	19 314	36 778	37 825	38 309	40 002	40 546	40 208	38 900	37 254
15.	Šibensko-kninska	8 129	3 792	4 337	7 021	3 344	3 677	8 277	8 763	8 974	9 594	9 742	9 452	8 539	7 402
16.	Vukovarsko-srijemska	21 404	10 114	11 290	20 463	9 578	10 885	21 540	22 018	22 629	23 314	23 780	23 352	22 057	20 791
17.	Splitsko-dalmatinska	45 893	20 364	25 529	41 394	18 537	22 857	45 975	48 891	49 821	51 087	52 124	51 458	47 519	43 214
18.	Istarska	9 071	4 345	4 726	7 151	3 589	3 562	9 076	10 307	10 826	12 096	12 323	11 194	8 661	6 846
19.	Dubrovačko-neretvanska	8 025	3 663	4 362	6 427	2 942	3 485	7 626	8 827	9 504	10 244	10 615	10 293	8 955	7 538
20.	Međimurska	7 923	3 786	4 137	7 782	3 655	4 127	7 690	7 843	7 833	8 113	8 355	8 112	7 812	7 256
21.	Grad Zagreb	45 916	22 595	23 321	44 735	21 771	22 964	46 786	46 829	46 588	47 796	48 426	48 243	47 055	44 810
UKUPNO - TOTAL		345 112	163 070	182 042	323 783	152 262	171 521	344 444	356 864	363 411	378 284	384 376	376 866	354 449	327 508

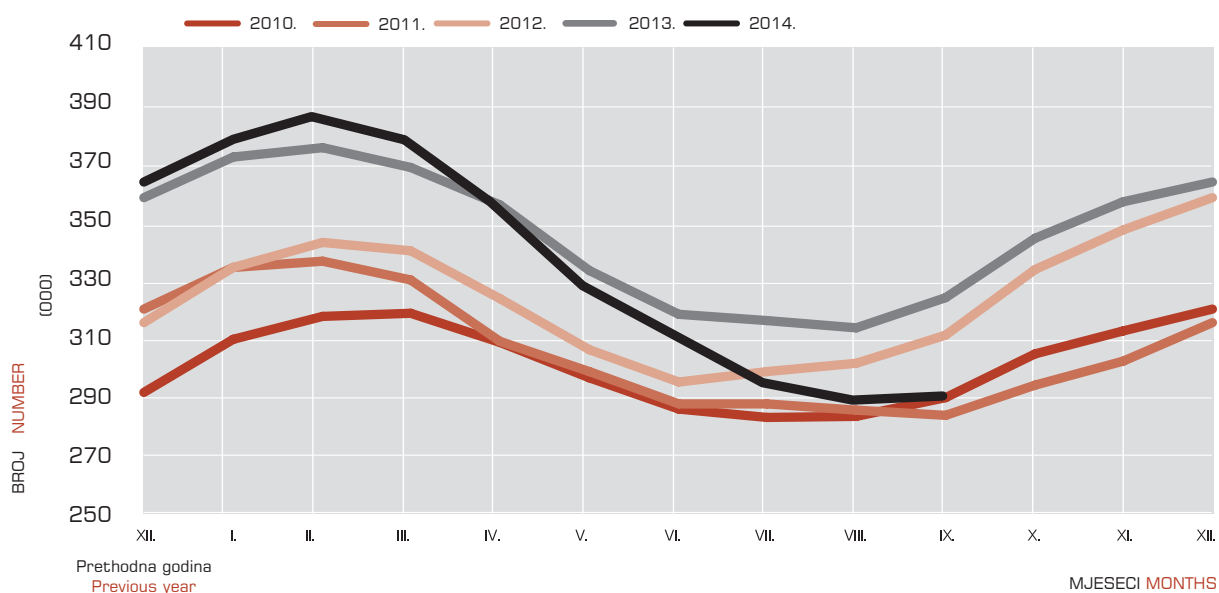
**NEZAPOSLENE OSOBE PO MJESECIMA OD 2010. DO 2014.**  
**UNEMPLOYED PERSONS, BY MONTHS, 2010 – 2014**

		2014.										INDEX					
VI.	VII.	VIII.			IX.			%			IX. 2014. / IX. 2013.			IX. 2014. / VIII. 2014.			
		Ukupno Total	Muškarci Men	Žene Women	Ukupno Total	Muškarci Men	Žene Women	Ukupno Total	Muškarci Men	Žene Women	Ukupno Total	Muškarci Men	Žene Women	Ukupno Total	Muškarci Men	Žene Women	
18 212	17 827	17 316	8 303	9 013	17 079	8 248	8 831	5.9	6.1	5.6	89.1	88.6	89.6	98.6	99.3	98.0	
7 481	7 773	7 547	3 875	3 672	7 295	3 762	3 533	2.5	2.8	2.3	87.4	87.0	88.0	96.7	97.1	96.2	
19 383	19 122	19 320	8 999	10 321	19 292	8 856	10 436	6.6	6.6	6.7	96.8	95.1	98.4	99.9	98.4	101.1	
10 137	10 141	9 910	4 285	5 625	9 973	4 259	5 714	3.4	3.2	3.7	91.5	91.2	91.8	100.6	99.4	101.6	
9 015	8 897	8 635	4 550	4 085	8 592	4 497	4 095	3.0	3.3	2.6	82.8	83.3	82.2	99.5	98.8	100.2	
7 544	7 440	7 233	3 592	3 641	7 129	3 485	3 644	2.5	2.6	2.3	82.4	79.1	85.8	98.6	97.0	100.1	
11 870	11 875	11 802	6 183	5 619	12 260	6 452	5 808	4.2	4.8	3.7	99.7	100.9	98.4	103.9	104.4	103.4	
16 429	16 044	15 671	6 729	8 942	15 948	6 782	9 166	5.5	5.1	5.9	90.8	86.7	94.0	101.8	100.8	102.5	
3 304	3 185	3 152	1 560	1 592	3 283	1 632	1 651	1.1	1.2	1.1	105.9	111.6	100.7	104.2	104.6	103.7	
9 659	9 664	9 439	4 418	5 021	9 317	4 319	4 998	3.2	3.2	3.2	93.3	91.0	95.3	98.7	97.8	99.5	
5 916	5 686	5 461	2 450	3 011	5 419	2 444	2 975	1.9	1.8	1.9	81.3	76.2	86.1	99.2	99.8	98.8	
15 342	14 254	13 274	5 625	7 649	13 344	5 645	7 699	4.6	4.2	4.9	78.8	75.9	81.0	100.5	100.4	100.7	
7 711	7 086	6 953	3 328	3 625	7 404	3 556	3 848	2.5	2.6	2.5	77.0	80.8	73.7	106.5	106.9	106.2	
35 382	34 994	34 141	15 310	18 831	33 705	14 888	18 817	11.6	11.1	12.0	95.6	93.3	97.4	98.7	97.2	99.9	
6 263	5 920	5 816	2 866	2 950	6 336	3 088	3 248	2.2	2.3	2.1	90.2	92.3	88.3	108.9	107.7	110.1	
19 891	18 233	17 944	8 405	9 539	17 353	7 873	9 480	6.0	5.9	6.1	84.8	82.2	87.1	96.7	93.7	99.4	
39 251	38 358	37 859	16 522	21 337	38 284	16 778	21 506	13.2	12.5	13.8	92.5	90.5	94.1	101.1	101.5	100.8	
5 464	4 925	4 671	2 265	2 406	5 179	2 475	2 704	1.8	1.8	1.7	72.4	69.0	75.9	110.9	109.3	112.4	
6 609	6 083	6 084	2 725	3 359	6 206	2 798	3 408	2.1	2.1	2.2	96.6	95.1	97.8	102.0	102.7	101.5	
6 885	6 795	6 534	2 967	3 567	6 412	2 917	3 495	2.2	2.2	2.2	82.4	79.8	84.7	98.1	98.3	98.0	
43 177	41 792	41 127	19 494	21 633	40 774	19 510	21 264	14.0	14.5	13.6	91.1	89.6	92.6	99.1	100.1	98.3	
304 925	296 094	289 889	134 451	155 438	290 584	134 264	156 320	100.0	100.0	100.0	89.7	88.2	91.1	100.2	99.9	100.6	

NEZAPOSLENE OSOBE PO ŽUPANIJAMA KRAJEM RUJNA 2013. I 2014.  
UNEMPLOYED PERSONS, BY COUNTIES, END OF SEPTEMBER 2013 AND 2014

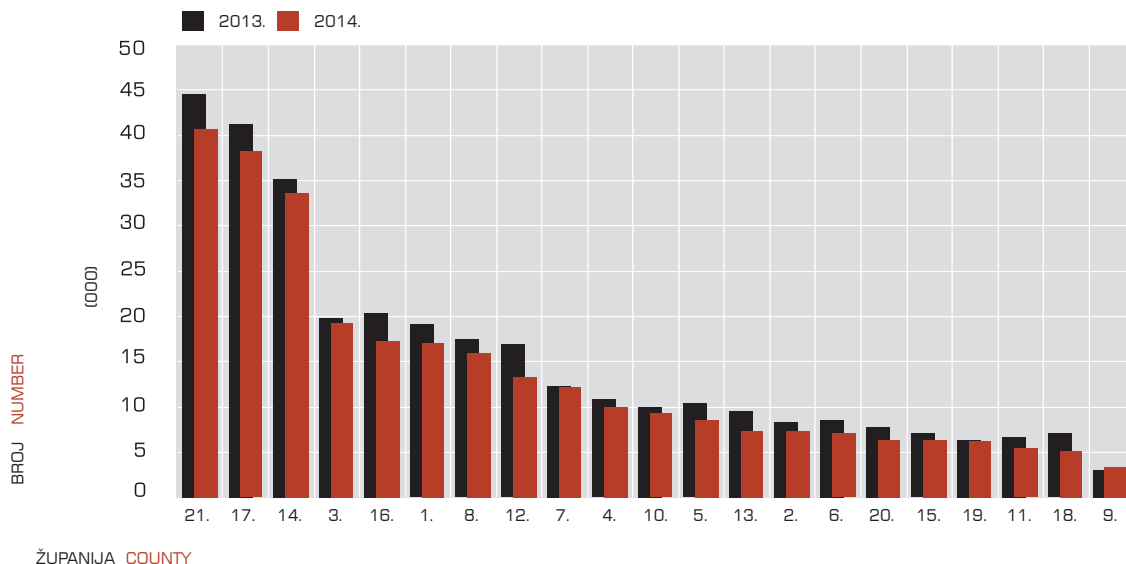

# REGISTRIRANE NEZAPOSLENE OSOBE PREMA ŽUPANIJAMA, RAZINI OBRAZOVANJA I SPOLU KRAJEM RUJNA 2014.

## REGISTERED UNEMPLOYED PERSONS, BY COUNTIES, EDUCATIONAL BACKGROUND AND GENDER, END OF SEPTEMBER 2014

Redni broj Number	Županija County	UKUPNO TOTAL			Bez škole i nezavršena osnovna škola No schooling and uncompleted basic school			Osnovna škola Basic school		
		Ukupno Total	Muškarci Men	Žene Women	Ukupno Total	Muškarci Men	Žene Women	Ukupno Total	Muškarci Men	Žene Women
1.	Zagrebačka	17 079	8 248	8 831	635	370	265	3 697	1 804	1 893
2.	Krapinsko-zagorska	7 295	3 762	3 533	451	314	137	1 652	847	805
3.	Sisačko-moslavačka	19 292	8 856	10 436	1 651	758	893	5 297	2 450	2 847
4.	Karlovačka	9 973	4 259	5 714	926	489	437	2 316	975	1 341
5.	Varaždinska	8 592	4 497	4 095	485	326	159	1 913	1 010	903
6.	Koprivničko-križevačka	7 129	3 485	3 644	734	435	299	1 728	827	901
7.	Bjelovarsko-bilogorska	12 260	6 452	5 808	1 079	586	493	3 225	1 722	1 503
8.	Primorsko-goranska	15 948	6 782	9 166	938	424	514	2 673	1 174	1 499
9.	Ličko-senjska	3 283	1 632	1 651	157	71	86	886	467	419
10.	Virovitičko-podravaska	9 317	4 319	4 998	593	283	310	2 659	1 146	1 513
11.	Požeško-slavonska	5 419	2 444	2 975	448	254	194	992	437	555
12.	Brodsko-posavska	13 344	5 645	7 699	1 397	703	694	2 896	1 121	1 775
13.	Zadarska	7 404	3 556	3 848	268	135	133	1 514	772	742
14.	Osječko-baranjska	33 705	14 888	18 817	2 610	1 250	1 360	7 430	3 293	4 137
15.	Šibensko-kninska	6 336	3 088	3 248	491	253	238	1 040	535	505
16.	Vukovarsko-srijemska	17 353	7 873	9 480	500	280	220	4 491	2 059	2 432
17.	Splitsko-dalmatinska	38 284	16 778	21 506	415	216	199	5 698	2 720	2 978
18.	Istarska	5 179	2 475	2 704	223	107	116	1 099	592	507
19.	Dubrovačko-neretvanska	6 206	2 798	3 408	84	38	46	957	490	467
20.	Međimurska	6 412	2 917	3 495	906	587	319	1 334	542	792
21.	Grad Zagreb	40 774	19 510	21 264	1 175	516	659	6 668	3 241	3 427
	Ukupno Total	290 584	134 264	156 320	16 166	8 395	7 771	60 165	28 224	31 941

OBRAZOVNA STRUKTURA NEZAPOSLENIH OSOBA PREMA ŽUPANIJAMA I SPOLU, %

STRUCTURE OF EDUCATIONAL BACKGROUND OF UNEMPLOYED PERSONS BY COUNTIES AND GENDER, %

	1.	2.	3.	4.	5.	6.	7.	8.	9.	10.	11.	12.	13.	14.	15.	16.	17.	18.	19.	20.	21.	Ukupno Total
1.	Zagrebačka	100.0	100.0	100.0	3.7	4.5	3.0	21.6	21.9	21.4												
2.	Krapinsko-zagorska	100.0	100.0	100.0	6.2	8.3	3.9	22.6	22.5	22.8												
3.	Sisačko-moslavačka	100.0	100.0	100.0	8.6	8.6	8.6	27.5	27.7	27.3												
4.	Karlovačka	100.0	100.0	100.0	9.3	11.5	7.6	23.2	22.9	23.5												
5.	Varaždinska	100.0	100.0	100.0	5.6	7.2	3.9	22.3	22.5	22.1												
6.	Koprivničko-križevačka	100.0	100.0	100.0	10.3	12.5	8.2	24.2	23.7	24.7												
7.	Bjelovarsko-bilogorska	100.0	100.0	100.0	8.8	9.1	8.5	26.3	26.7	25.9												
8.	Primorsko-goranska	100.0	100.0	100.0	5.9	6.3	5.6	16.8	17.3	16.4												
9.	Ličko-senjska	100.0	100.0	100.0	4.8	4.4	5.2	27.0	28.6	25.4												
10.	Virovitičko-podravaska	100.0	100.0	100.0	6.4	6.6	6.2	28.5	26.5	30.3												
11.	Požeško-slavonska	100.0	100.0	100.0	8.3	10.4	6.5	18.3	17.9	18.7												
12.	Brodsko-posavska	100.0	100.0	100.0	10.5	12.5	9.0	21.7	19.9	23.1												
13.	Zadarska	100.0	100.0	100.0	3.6	3.8	3.5	20.4	21.7	19.3												
14.	Osječko-baranjska	100.0	100.0	100.0	7.7	8.4	7.2	22.0	22.1	22.0												
15.	Šibensko-kninska	100.0	100.0	100.0	7.7	8.2	7.3	16.4	17.3	15.5												
16.	Vukovarsko-srijemska	100.0	100.0	100.0	2.9	3.6	2.3	25.9	26.2	25.7												
17.	Splitsko-dalmatinska	100.0	100.0	100.0	1.1	1.3	0.9	14.9	16.2	13.8												
18.	Istarska	100.0	100.0	100.0	4.3	4.3	4.3	21.2	23.9	18.8												
19.	Dubrovačko-neretvanska	100.0	100.0	100.0	1.4	1.4	1.3	15.4	17.5	13.7												
20.	Međimurska	100.0	100.0	100.0	14.1	20.1	9.1	20.8	18.6	22.7												
21.	Grad Zagreb	100.0	100.0	100.0	2.9	2.6	3.1	16.4	16.6	16.1												
	Ukupno Total	100.0	100.0	100.0	5.6	6.3	5.0	20.7	21.0	20.4												

### NEZAPOSLENE OSOBE I TRAŽENI RADNICI UNEMPLOYED PERSONS AND JOB VACANCIES

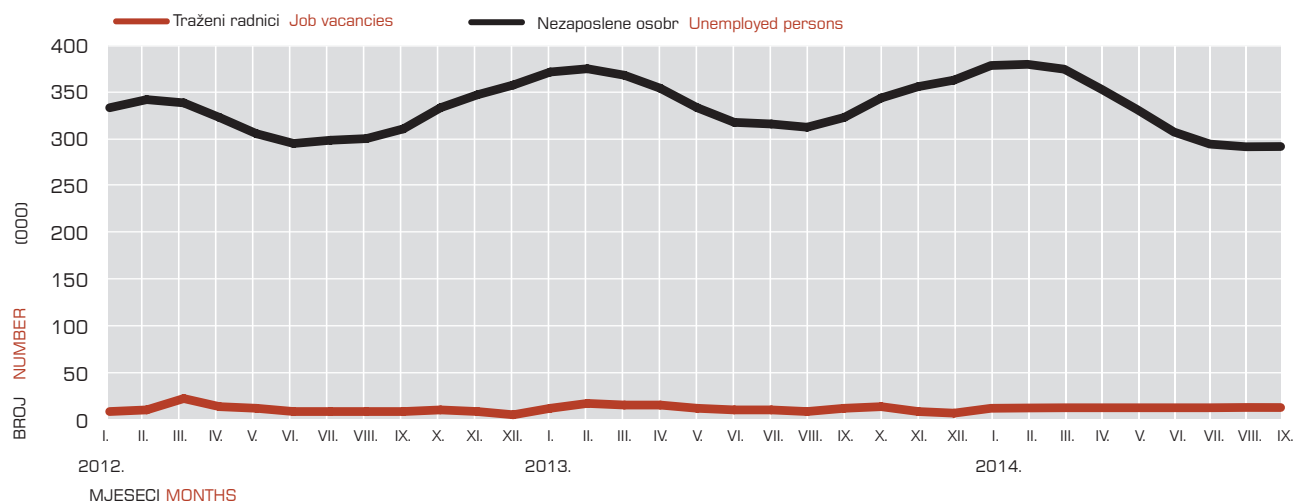

SŠ za zanimanja do 3 god. i škola za KV i VKV radnike 1 to 3-year vocational secondary school			SŠ za zanimanja u trajanju od 4 i više godina i gimnazija 4 (or more)-year vocational secondary school and grammar school			Prvi stupanj fakulteta, stručni studij i viša škola Non-university degree			Fakultet, akademija, magisterij, doktorat University level and postgraduate degrees		
Ukupno Total	Muškarci Men	Žene Women	Ukupno Total	Muškarci Men	Žene Women	Ukupno Total	Muškarci Men	Žene Women	Ukupno Total	Muškarci Men	Žene Women
5 868	3 288	2 580	5 061	2 115	2 946	877	353	524	941	318	623
2 660	1 564	1 096	1 874	789	1 085	397	162	235	261	86	175
6 328	3 322	3 006	4 836	1 910	2 926	664	219	445	516	197	319
3 228	1 618	1 610	2 552	885	1 667	549	169	380	402	123	279
2 814	1 685	1 129	2 328	1 100	1 228	538	198	340	514	178	336
2 375	1 343	1 032	1 671	644	1 027	319	118	201	302	118	184
4 375	2 609	1 766	2 839	1 240	1 599	394	142	252	348	153	195
4 507	2 466	2 041	4 853	1 762	3 091	1 110	422	688	1 867	534	1 333
1 047	619	428	872	398	474	187	40	147	134	37	97
3 197	1 648	1 549	2 310	1 005	1 305	300	121	179	258	116	142
1 875	997	878	1 530	557	973	309	103	206	265	96	169
4 691	2 332	2 359	3 364	1 143	2 221	520	168	352	476	178	298
2 344	1 392	952	2 086	869	1 217	415	124	291	777	264	513
10 380	5 263	5 117	10 212	3 968	6 244	1 184	458	726	1 889	656	1 233
2 294	1 275	1 019	1 743	749	994	148	148	227	393	128	265
6 128	3 109	3 019	4 935	1 929	3 006	687	255	432	612	241	371
13 663	6 883	6 780	12 378	4 908	7 470	2 645	855	1 790	3 485	1 196	2 289
1 536	916	620	1 476	579	897	375	134	241	470	147	323
2 302	1 203	1 099	1 909	742	1 167	417	137	280	537	188	349
1 938	1 027	911	1 506	533	973	347	115	232	381	113	268
10 393	6 086	4 307	13 400	5 992	7 408	3 179	1 413	1 766	5 959	2 262	3 697
93 943	50 645	43 298	83 735	33 817	49 918	15 788	5 854	9 934	20 787	7 329	13 458

34.4	39.9	29.2	29.6	25.6	33.4	5.1	4.3	5.9	5.5	3.9	7.1
36.5	41.6	31.0	25.7	21.0	30.7	5.4	4.3	6.7	3.6	2.3	5.0
32.8	37.5	28.8	25.1	21.6	28.0	3.4	2.5	4.3	2.7	2.2	3.1
32.4	38.0	28.2	25.6	20.8	29.2	5.5	4.0	6.7	4.0	2.9	4.9
32.8	37.5	27.6	27.1	24.5	30.0	6.3	4.4	8.3	6.0	4.0	8.2
33.3	38.5	28.3	23.4	18.5	28.2	4.5	3.4	5.5	4.2	3.4	5.0
35.7	40.4	30.4	23.2	19.2	27.5	3.2	2.2	4.3	2.8	2.4	3.4
28.3	36.4	22.3	30.4	26.0	33.7	7.0	6.2	7.5	11.7	7.9	14.5
31.9	37.9	25.9	26.6	24.4	28.7	5.7	2.5	8.9	4.1	2.3	5.9
34.3	38.2	31.0	24.8	23.3	26.1	3.2	2.8	3.6	2.8	2.7	2.8
34.6	40.8	29.5	28.2	22.8	32.7	5.7	4.2	6.9	4.9	3.9	5.7
35.2	41.3	30.6	25.2	20.2	28.8	3.9	3.0	4.6	3.6	3.2	3.9
31.7	39.1	24.7	28.2	24.4	31.6	5.6	3.5	7.6	10.5	7.4	13.3
30.8	35.4	27.2	30.3	26.7	33.2	3.5	3.1	3.9	5.6	4.4	6.6
36.2	41.3	31.4	27.5	24.3	30.6	5.9	4.8	7.0	6.2	4.1	8.2
35.3	39.5	31.8	28.4	24.5	31.7	4.0	3.2	4.6	3.5	3.1	3.9
35.7	41.0	31.5	32.3	29.3	34.7	6.9	5.1	8.3	9.1	7.1	10.6
29.7	37.0	22.9	28.5	23.4	33.2	7.2	5.4	8.9	9.1	5.9	11.9
37.1	43.0	32.2	30.8	26.5	34.2	6.7	4.9	8.2	8.7	6.7	10.2
30.2	35.2	26.1	23.5	18.3	27.8	5.4	3.9	6.6	5.9	3.9	7.7
25.5	31.2	20.3	32.9	30.7	34.8	7.8	7.2	8.3	14.6	11.6	17.4
32.3	37.7	27.7	28.8	25.2	31.9	5.4	4.4	6.4	7.2	5.5	8.6

UDIO ŽENA U UKUPNO NEZAPOSLENIM OSOBAMA PREMA ŽUPANIJAMA KRAJEM RUJNA 2013. I 2014.  
SHARE OF WOMEN IN TOTAL UNEMPLOYMENT, BY COUNTIES, END OF SEPTEMBER 2013 AND 2014

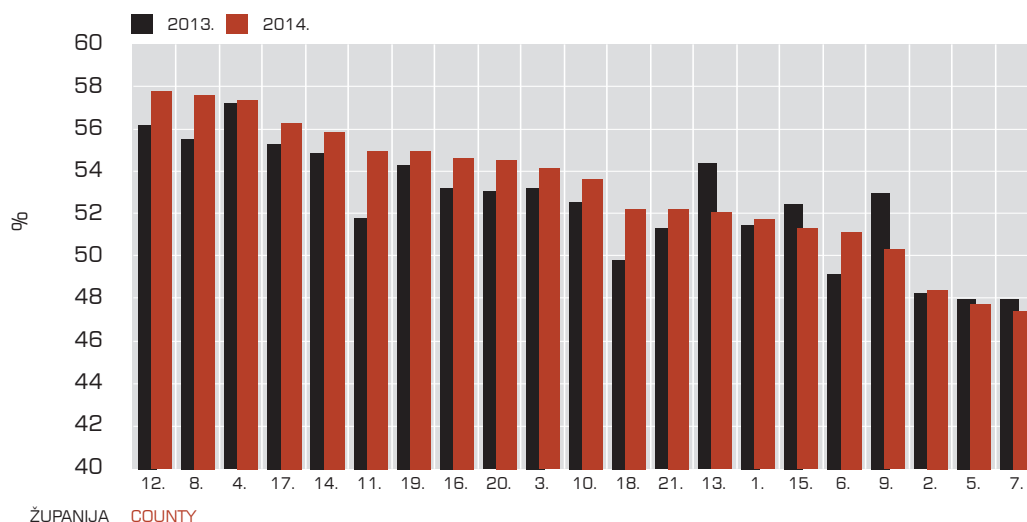

# REGISTRIRANE NEZAPOSLENE OSOBE PREMA ŽUPANIJAMA, DOBI I SPOLU KRAJEM RUJNA 2014.

## REGISTERED UNEMPLOYED PERSONS, BY COUNTIES, AGE AND GENDER, END OF SEPTEMBER 2014

Redni broj Number	Županija County	UKUPNO TOTAL			15 - 19			20 - 24			25 - 29			30 - 34		
		Ukupno Total	Muškarci Men	Žene Women	Ukupno Total	Muškarci Men	Žene Women	Ukupno Total	Muškarci Men	Žene Women	Ukupno Total	Muškarci Men	Žene Women	Ukupno Total	Muškarci Men	Žene Women
1.	Zagrebačka	17 079	8 248	8 831	1 364	748	616	2 192	1 056	1 136	2 118	883	1 235	1 745	737	1 008
2.	Krapinsko-zagorska	7 295	3 762	3 533	656	383	273	987	454	533	845	335	510	647	265	382
3.	Sisačko-moslavačka	19 292	8 856	10 436	1 217	688	529	2 212	1 074	1 138	2 013	864	1 149	1 979	778	1 201
4.	Karlovačka	9 973	4 259	5 714	531	313	218	1 019	412	607	1 096	393	703	915	318	597
5.	Varaždinska	8 592	4 497	4 095	575	349	226	983	503	480	1 018	471	547	792	338	454
6.	Koprivničko-križevačka	7 129	3 485	3 644	537	294	243	1 022	518	504	937	394	543	729	315	414
7.	Bjelovarsko-bilogorska	12 260	6 452	5 808	939	562	377	1 606	842	764	1 415	671	744	1 262	592	670
8.	Primorsko-goranska	15 948	6 782	9 166	763	411	352	1 534	676	858	2 012	753	1 259	1 790	668	1 122
9.	Ličko-senjska	3 283	1 632	1 651	288	178	110	438	214	224	417	178	239	295	127	168
10.	Virovitičko-podravska	9 317	4 319	4 998	590	330	260	1 216	612	604	1 129	482	647	1 012	411	601
11.	Požeško-slavonska	5 419	2 444	2 975	474	262	212	786	383	403	700	267	433	610	212	398
12.	Brodsko-posavska	13 344	5 645	7 699	1 076	630	446	1 707	792	915	1 507	566	941	1 301	462	839
13.	Zadarska	7 404	3 556	3 848	452	265	187	787	380	407	876	341	535	817	334	483
14.	Osječko-baranjska	33 705	14 888	18 817	2 082	1 138	944	4 294	2 197	2 097	4 292	1 784	2 508	3 751	1 420	2 331
15.	Šibensko-kninska	6 336	3 088	3 248	401	245	156	754	382	372	753	351	402	699	303	396
16.	Vukovarsko-srijemska	17 353	7 873	9 480	1 316	750	566	2 351	1 144	1 207	2 142	924	1 218	1 962	766	1 196
17.	Splitsko-dalmatinska	38 284	16 778	21 506	1 883	1 100	783	4 271	2 199	2 072	4 641	1 924	2 717	4 293	1 696	2 597
18.	Istarska	5 179	2 475	2 704	240	141	99	468	219	249	701	269	432	579	240	339
19.	Dubrovačko-neretvanska	6 206	2 798	3 408	286	191	95	647	316	331	830	331	499	760	316	444
20.	Međimurska	6 412	2 917	3 495	515	297	218	881	420	461	842	312	530	649	284	365
21.	Grad Zagreb	40 774	19 510	21 264	1 886	1 005	881	3 689	1 860	1 829	5 071	2 110	2 961	4 819	2 182	2 637
	<b>Ukupno Total</b>	<b>290 584</b>	<b>134 264</b>	<b>156 320</b>	<b>18 071</b>	<b>10 280</b>	<b>7 791</b>	<b>33 844</b>	<b>16 653</b>	<b>17 191</b>	<b>35 355</b>	<b>14 603</b>	<b>20 752</b>	<b>31 406</b>	<b>12 764</b>	<b>18 642</b>

DOBNA STRUKTURA NEZAPOSLENIH OSOBA PREMA ŽUPANIJAMA I SPOLU, %  
AGE STRUCTURE OF UNEMPLOYED PERSONS BY COUNTIES AND GENDER, %

1.	Zagrebačka	100.0	100.0	100.0	8.0	9.1	7.0	12.8	12.8	12.9	12.4	10.7	14.0	10.2	8.9	11.4
2.	Krapinsko-zagorska	100.0	100.0	100.0	9.0	10.2	7.7	13.5	12.1	15.1	11.6	8.9	14.4	8.9	7.0	10.8
3.	Sisačko-moslavačka	100.0	100.0	100.0	6.3	7.8	5.1	11.5	12.1	10.9	10.4	9.8	11.0	10.3	8.8	11.5
4.	Karlovačka	100.0	100.0	100.0	5.3	7.3	3.8	10.2	9.7	10.6	11.0	9.2	12.3	9.2	7.5	10.4
5.	Varaždinska	100.0	100.0	100.0	6.7	7.8	5.5	11.4	11.2	11.7	11.8	10.5	13.4	9.2	7.5	11.1
6.	Koprivničko-križevačka	100.0	100.0	100.0	7.5	8.4	6.7	14.3	14.9	13.8	13.1	11.3	14.9	10.2	9.0	11.4
7.	Bjelovarsko-bilogorska	100.0	100.0	100.0	7.7	8.7	6.5	13.1	13.1	13.2	11.5	10.4	12.8	10.3	9.2	11.5
8.	Primorsko-goranska	100.0	100.0	100.0	4.8	6.1	3.8	9.6	10.0	9.4	12.6	11.1	13.7	11.2	9.8	12.2
9.	Ličko-senjska	100.0	100.0	100.0	8.8	10.9	6.7	13.3	13.1	13.6	12.7	10.9	14.5	9.0	7.8	10.2
10.	Virovitičko-podravska	100.0	100.0	100.0	6.3	7.6	5.2	13.1	14.2	12.1	12.1	11.2	12.9	10.9	9.5	12.0
11.	Požeško-slavonska	100.0	100.0	100.0	8.7	10.7	7.1	14.5	15.7	13.5	12.9	10.9	14.6	11.3	8.7	13.4
12.	Brodsko-posavska	100.0	100.0	100.0	8.1	11.2	5.8	12.8	14.0	11.9	11.3	10.0	12.2	9.7	8.2	10.9
13.	Zadarska	100.0	100.0	100.0	6.1	7.5	4.9	10.6	10.7	10.6	11.8	9.6	13.9	11.0	9.4	12.6
14.	Osječko-baranjska	100.0	100.0	100.0	6.2	7.6	5.0	12.7	14.8	11.1	12.7	12.0	13.3	11.1	9.5	12.4
15.	Šibensko-kninska	100.0	100.0	100.0	6.3	7.9	4.8	11.9	12.4	11.5	11.9	11.4	12.4	11.0	9.8	12.2
16.	Vukovarsko-srijemska	100.0	100.0	100.0	7.6	9.5	6.0	13.5	14.5	12.7	12.3	11.7	12.8	11.3	9.7	12.6
17.	Splitsko-dalmatinska	100.0	100.0	100.0	4.9	6.6	3.6	11.2	13.1	9.6	12.1	11.5	12.6	11.2	10.1	12.1
18.	Istarska	100.0	100.0	100.0	4.6	5.7	3.7	9.0	8.8	9.2	13.5	10.9	16.0	11.2	9.7	12.5
19.	Dubrovačko-neretvanska	100.0	100.0	100.0	4.6	6.8	2.8	10.4	11.3	9.7	13.4	11.8	14.6	12.2	11.3	13.0
20.	Međimurska	100.0	100.0	100.0	8.0	10.2	6.2	13.7	14.4	13.2	13.1	10.7	15.2	10.1	9.7	10.4
21.	Grad Zagreb	100.0	100.0	100.0	4.6	5.2	4.1	9.0	9.5	8.6	12.4	10.8	13.9	11.8	11.2	12.4
	<b>Ukupno Total</b>	<b>100.0</b>	<b>100.0</b>	<b>100.0</b>	<b>6.2</b>	<b>7.7</b>	<b>5.0</b>	<b>11.6</b>	<b>12.4</b>	<b>11.0</b>	<b>12.2</b>	<b>10.9</b>	<b>13.3</b>	<b>10.8</b>	<b>9.5</b>	<b>11.9</b>

NEZAPOSLENE OSOBE PREMA DOBI KRAJEM RUJNA 2013. I 2014.  
UNEMPLOYED PERSONS, BY AGE, END OF SEPTEMBER 2013 AND 2014

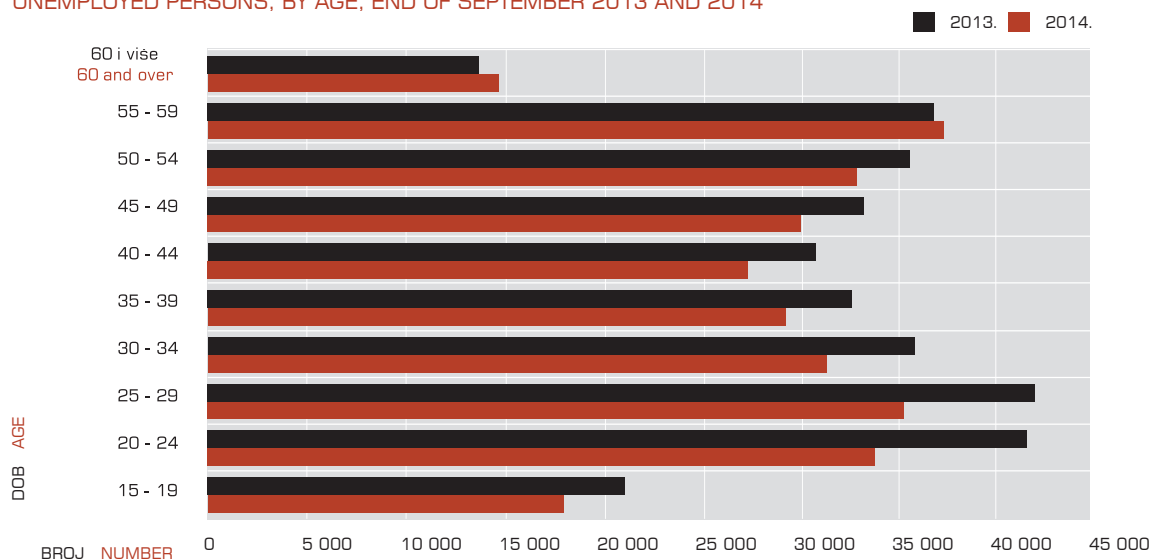

	35 - 39			40 - 44			45 - 49			50 - 54			55 - 59			60 i više 60 and over		
	Ukupno Total	Muškarci Men	Žene Women	Ukupno Total	Muškarci Men	Žene Women	Ukupno Total	Muškarci Men	Žene Women	Ukupno Total	Muškarci Men	Žene Women	Ukupno Total	Muškarci Men	Žene Women	Ukupno Total	Muškarci Men	Žene Women
	1 576	673	903	1 575	656	919	1 629	701	928	1 817	852	965	2 222	1 286	936	841	656	185
	610	276	334	606	284	322	687	364	323	871	452	419	1 057	680	377	329	269	60
	1 867	715	1 152	1 894	687	1 207	2 158	831	1 327	2 247	967	1 280	2 646	1 495	1 151	1 059	757	302
	916	353	563	955	312	643	1 104	402	702	1 408	581	827	1 528	822	706	501	353	148
	716	356	360	707	350	357	913	450	463	1 115	566	549	1 311	743	568	462	371	91
	644	251	393	649	282	367	701	291	410	820	398	422	855	553	302	235	189	46
	1 230	583	647	1 130	506	624	1 283	582	701	1 315	671	644	1 458	936	522	622	507	115
	1 588	609	979	1 460	543	917	1 463	539	924	1 794	651	1 143	2 521	1 232	1 289	1 023	700	323
	278	108	170	291	118	173	339	154	185	360	176	184	433	259	174	144	120	24
	912	355	557	858	284	574	1 002	398	604	1 097	524	573	1 097	616	481	404	307	97
	572	209	363	449	180	269	505	190	315	513	258	255	628	342	286	182	141	41
	1 436	490	946	1 309	386	923	1 419	505	914	1 454	590	864	1 497	760	737	638	464	174
	772	319	453	633	285	348	747	338	409	800	397	403	1 029	541	488	491	356	135
	3 269	1 203	2 066	2 949	969	1 980	3 495	1 214	2 281	3 819	1 543	2 276	4 147	2 217	1 930	1 607	1 203	404
	636	281	355	635	262	373	678	281	397	758	348	410	772	449	323	250	186	64
	1 905	727	1 178	1 716	595	1 121	1 844	705	1 139	1 743	794	949	1 761	1 011	750	613	457	156
	4 277	1 692	2 585	4 063	1 466	2 597	4 140	1 506	2 634	4 391	1 715	2 676	4 473	2 172	2 301	1 852	1 308	544
	501	217	284	428	170	258	500	234	266	627	289	338	819	460	359	316	236	80
	694	291	403	615	245	370	606	228	378	639	268	371	805	386	419	324	226	98
	594	255	339	500	198	302	583	219	364	760	307	453	845	432	413	243	193	50
	4 340	1 915	2 425	4 027	1 722	2 305	4 304	1 926	2 378	4 590	2 072	2 518	5 423	2 808	2 615	2 625	1 910	715
	29 333	11 878	17 455	27 449	10 500	16 949	30 100	12 058	18 042	32 938	14 419	18 519	37 327	20 200	17 127	14 761	10 909	3 852

	9.2	8.2	10.2	9.2	8.0	10.4	9.5	8.5	10.5	10.6	10.3	10.9	13.0	15.6	10.6	4.9	8.0	2.1
	8.4	7.3	9.5	8.3	7.5	9.1	9.4	9.7	9.1	11.9	12.0	11.9	14.5	18.1	10.7	4.5	7.2	1.7
	9.7	8.1	11.0	9.8	7.8	11.6	11.2	9.4	12.7	11.6	10.9	12.3	13.7	16.9	11.0	5.5	8.5	2.9
	9.2	8.3	9.9	9.6	7.3	11.3	11.1	9.4	12.3	14.1	13.6	14.5	15.3	19.3	12.4	5.0	8.3	2.6
	8.3	7.9	8.8	8.2	7.8	8.7	10.6	10.0	11.3	13.0	12.6	13.4	15.3	16.5	13.9	5.4	8.2	2.2
	9.0	7.2	10.8	9.1	8.1	10.1	9.8	8.4	11.3	11.5	11.4	11.6	12.0	15.9	8.3	3.3	5.4	1.3
	10.0	9.0	11.1	9.2	7.8	10.7	10.5	9.0	12.1	10.7	10.4	11.1	11.9	14.5	9.0	5.1	7.9	2.0
	10.0	9.0	10.7	9.2	8.0	10.0	9.2	7.9	10.1	11.2	9.6	12.5	15.8	18.2	14.1	6.4	10.3	3.5
	8.5	6.6	10.3	8.9	7.2	10.5	10.3	9.4	11.2	11.0	10.8	11.1	13.2	15.9	10.5	4.4	7.4	1.5
	9.8	8.2	11.1	9.2	6.6	11.5	10.8	9.2	12.1	11.8	12.1	11.5	11.8	14.3	9.6	4.3	7.1	1.9
	10.6	8.6	12.2	8.3	7.4	9.0	9.3	7.8	10.6	9.5	10.6	8.6	11.6	14.0	9.6	3.4	5.8	1.4
	10.8	8.7	12.3	9.8	6.8	12.0	10.6	8.9	11.9	10.9	10.5	11.2	11.2	13.5	9.6	4.8	8.2	2.3
	10.4	9.0	11.8	8.5	8.0	9.0	10.1	9.5	10.6	10.8	11.2	10.5	13.9	15.2	12.7	6.6	10.0	3.5
	9.7	8.1	11.0	8.7	6.5	10.5	10.4	8.2	12.1	11.3	10.4	12.1	12.3	14.9	10.3	4.8	8.1	2.1
	10.0	9.1	10.9	10.0	8.5	11.5	10.7	9.1	12.2	12.0	11.3	12.6	12.2	14.5	9.9	3.9	6.0	2.0
	11.0	9.2	12.4	9.9	7.6	11.8	10.6	9.0	12.0	10.0	10.1	10.0	10.1	12.8	7.9	3.5	5.8	1.6
	11.2	10.1	12.0	10.6	8.7	12.1	10.8	9.0	12.2	11.5	10.2	12.4	11.7	12.9	10.7	4.8	7.8	2.5
	9.7	8.8	10.5	8.3	6.9	9.5	9.7	9.5	9.8	12.1	11.7	12.5	15.8	18.6	13.3	6.1	9.5	3.0
	11.2	10.4	11.8	9.9	8.8	10.9	9.8	8.1	11.1	10.3	9.6	10.9	13.0	13.8	12.3	5.2	8.1	2.9
	9.3	8.7	9.7	7.8	6.8	8.6	9.1	7.5	10.4	11.9	10.5	13.0	13.2	14.8	11.8	3.8	6.6	1.4
	10.6	9.8	11.4	9.9	8.8	10.8	10.6	9.9	11.2	11.3	10.6	11.8	13.3	14.4	12.3	6.4	9.8	3.4
	10.1	8.8	11.2	9.4	7.8	10.8	10.4	9.0	11.5	11.3	10.7	11.8	12.8	15.0	11.0	5.1	8.1	2.5

NEZAPOSLENE OSOBE PREMA DOBI I SPOLU KRAJEM RUJNA 2014.  
UNEMPLOYED PERSONS, BY AGE AND GENDER, END OF SEPTEMBER 2014

■ MUŠKARCI MEN ■ ŽENE WOMEN

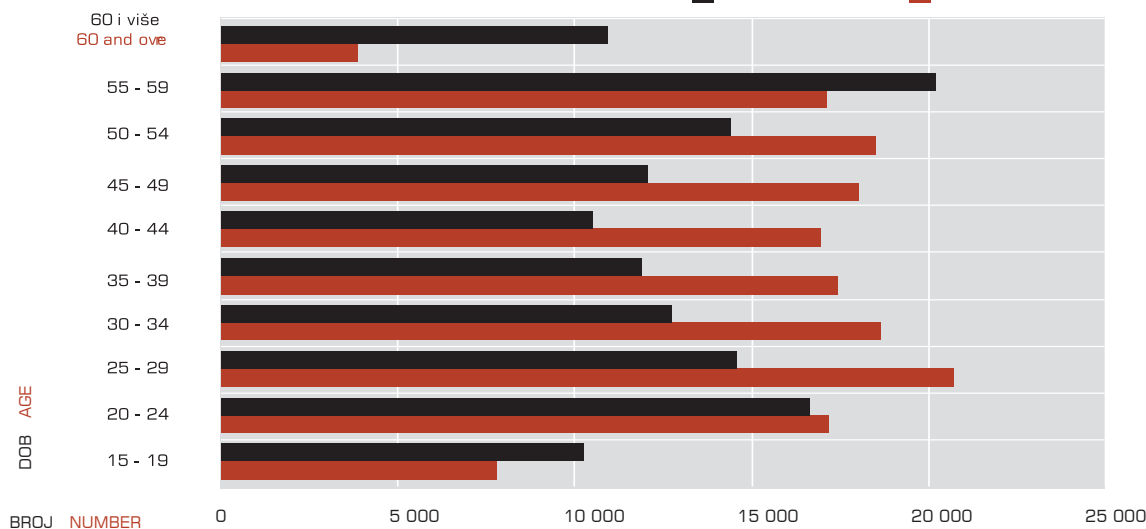

Red. br. No	Županija County	2013.						2014.									
		Ø 2013.			IX.			X.	XI.	XII.	I.	II.	III.	IV.	V.	VI.	VII.
		Ukupno Total	Muškarci Men	Žene Women	Ukupno Total	Muškarci Men	Žene Women										
1.	Zagrebačka	4 982	2 549	2 433	4 611	2 321	2 290	4 691	4 707	4 672	4 942	4 807	4 516	4 062	3 958	3 662	3 651
2.	Krapinsko-zagorska	2 460	1 309	1 151	2 264	1 188	1 076	2 219	2 269	2 375	2 474	2 300	2 110	1 918	1 851	1 785	1 768
3.	Sisačko-moslavačka	2 928	1 637	1 291	2 366	1 221	1 145	2 470	2 651	2 759	2 944	2 824	2 631	2 279	2 059	1 915	1 850
4.	Karlovačka	2 095	913	1 182	1 943	800	1 143	1 901	1 940	2 120	2 301	2 204	2 057	1 849	1 671	1 601	1 598
5.	Varaždinska	3 230	1 597	1 633	2 923	1 364	1 559	2 887	2 982	3 084	3 256	3 084	2 856	2 523	2 409	2 377	2 384
6.	Koprivničko-križevačka	2 121	1 135	986	1 868	985	883	1 796	1 926	1 943	2 074	2 073	1 874	1 841	1 846	1 620	1 590
7.	Bjelovarsko-bilogorska	2 182	1 248	934	1 970	1 067	903	2 099	2 206	2 388	2 562	2 391	2 160	1 806	1 652	1 588	1 576
8.	Primorsko-goranska	4 817	2 232	2 585	3 970	1 833	2 137	4 524	4 936	5 526	5 652	5 483	4 952	4 054	3 512	3 131	2 979
9.	Ličko-senjska	620	311	309	455	219	236	502	586	673	804	779	643	523	446	409	421
10.	Virovitičko-podravska	1 557	875	682	1 297	733	564	1 368	1 439	1 660	1 862	1 807	1 551	1 228	1 102	1 056	1 161
11.	Požeško-slavonska	1 355	663	692	1 154	572	582	1 234	1 293	1 429	1 535	1 383	1 190	987	930	882	874
12.	Brodsko-posavska	2 373	1 268	1 105	2 014	1 037	977	2 083	2 274	2 498	2 824	2 627	2 430	2 021	1 814	1 598	1 633
13.	Zadarska	2 511	1 109	1 402	2 044	925	1 119	2 319	2 637	2 977	3 189	2 887	2 671	2 144	1 873	1 620	1 588
14.	Osječko-baranjska	5 733	3 092	2 641	5 232	2 739	2 493	5 310	5 741	6 005	6 249	6 284	5 646	4 882	4 436	4 149	4 018
15.	Šibensko-kninska	1 378	623	755	1 081	548	533	1 162	1 495	1 737	1 739	1 785	1 673	1 296	1 142	981	990
16.	Vukovarsko-srijemska	3 020	1 537	1 483	2 685	1 339	1 346	2 733	2 883	3 237	3 459	3 137	2 871	2 426	2 284	2 213	2 170
17.	Splitsko-dalmatinska	8 911	4 188	4 723	7 586	3 649	3 937	7 932	8 984	10 403	10 824	9 795	8 949	7 804	6 878	6 118	5 897
18.	Istarska	3 489	1 631	1 858	2 230	1 161	1 069	2 798	3 780	4 599	4 806	4 878	4 502	3 115	2 282	1 886	1 739
19.	Dubrovačko-neretvanska	2 104	952	1 152	1 398	622	776	1 797	2 298	2 580	2 961	2 651	2 393	1 793	1 429	1 217	1 139
20.	Međimurska	2 155	919	1 236	2 043	851	1 192	1 954	1 926	1 941	2 141	2 093	2 066	1 843	1 750	1 614	1 558
21.	Grad Zagreb	10 458	5 110	5 348	9 950	4 706	5 244	10 112	10 184	9 991	10 443	10 027	9 521	8 726	8 333	7 803	7 931
UKUPNO - TOTAL		70 479	34 898	35 581	61 084	29 880	31 204	63 891	69 137	74 597	79 041	75 299	69 262	59 120	53 657	49 225	48 515

### KORISNICI NOVČANE NAKNADE PO MJESECIMA OD 2010. DO 2014.

#### UNEMPLOYMENT BENEFIT RECIPIENTS, BY MONTHS, 2010 - 2014

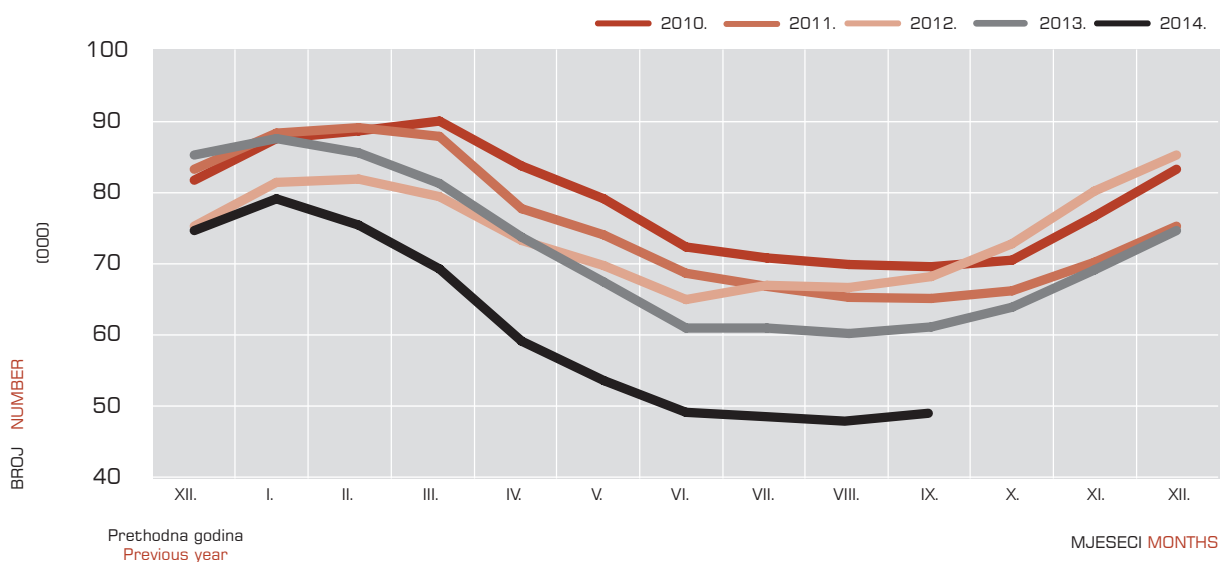

2014.												INDEX					
VIII.			IX.						IX. 2014. / IX. 2013.			IX. 2014. / VIII. 2014.					
Ukupno Total	Muškarci Men	Žene Women	Ukupno Total	Muškarci Men	Žene Women	%			Udio u ukupnoj nezaposlenosti Share in total unemployment			Ukupno Total	Muškarci Men	Žene Women	Ukupno Total	Muškarci Men	Žene Women
						Ukupno Total	Muškarci Men	Žene Women	Ukupno Total	Muškarci Men	Žene Women						
3 525	1 714	1 811	3 541	1 758	1 783	7.2	7.4	7.0	20.7	21.3	20.2	76.8	75.7	77.9	100.5	102.6	98.5
1 700	863	837	1 686	865	821	3.4	3.7	3.2	23.1	23.0	23.2	74.5	72.8	76.3	99.2	100.2	98.1
2 153	1 280	873	2 161	1 273	888	4.4	5.4	3.5	11.2	14.4	8.5	91.3	104.3	77.6	100.4	99.5	101.7
1 610	649	961	1 661	668	993	3.4	2.8	3.9	16.7	15.7	17.4	85.5	83.5	86.9	103.2	102.9	103.3
2 337	1 064	1 273	2 375	1 065	1 310	4.8	4.5	5.2	27.6	23.7	32.0	81.3	78.1	84.0	101.6	100.1	102.9
1 542	820	722	1 536	808	728	3.1	3.4	2.9	21.5	23.2	20.0	82.2	82.0	82.4	99.6	98.5	100.8
1 649	933	716	1 949	1 130	819	4.0	4.8	3.2	15.9	17.5	14.1	98.9	105.9	90.7	118.2	121.1	114.4
3 075	1 385	1 690	3 090	1 392	1 698	6.3	5.9	6.7	19.4	20.5	18.5	77.8	75.9	79.5	100.5	100.5	100.5
391	175	216	416	194	222	0.8	0.8	0.9	12.7	11.9	13.4	91.4	88.6	94.1	106.4	110.9	102.8
1 184	638	546	1 171	623	548	2.4	2.6	2.2	12.6	14.4	11.0	90.3	85.0	97.2	98.9	97.6	100.4
871	419	452	869	420	449	1.8	1.8	1.8	16.0	17.2	15.1	75.3	73.4	77.1	99.8	100.2	99.3
1 596	794	802	1 599	783	816	3.3	3.3	3.2	12.0	13.9	10.6	79.4	75.5	83.5	100.2	98.6	101.7
1 620	742	878	1 779	787	992	3.6	3.3	3.9	24.0	22.1	25.8	87.0	85.1	88.7	109.8	106.1	113.0
3 868	1 998	1 870	3 870	1 964	1 906	7.9	8.3	7.5	11.5	13.2	10.1	74.0	71.7	76.5	100.1	98.3	101.9
982	494	488	1 004	504	500	2.0	2.1	2.0	15.8	16.3	15.4	92.9	92.0	93.8	102.2	102.0	102.5
2 060	1 018	1 042	2 058	994	1 064	4.2	4.2	4.2	11.9	12.6	11.2	76.6	74.2	79.0	99.9	97.6	102.1
5 867	2 863	3 004	6 027	2 910	3 117	12.3	12.3	12.3	15.7	17.3	14.5	79.4	79.7	79.2	102.7	101.6	103.8
1 703	826	877	1 825	845	980	3.7	3.6	3.9	35.2	34.1	36.2	81.8	72.8	91.7	107.2	102.3	111.7
1 203	505	698	1 171	499	672	2.4	2.1	2.6	18.9	17.8	19.7	83.8	80.2	86.6	97.3	98.8	96.3
1 513	596	917	1 490	574	916	3.0	2.4	3.6	23.2	19.7	26.2	72.9	67.5	76.8	98.5	96.3	99.9
7 716	3 552	4 164	7 796	3 621	4 175	15.9	15.3	16.4	19.1	18.6	19.6	78.4	76.9	79.6	101.0	101.9	100.3
48 165	23 328	24 837	49 074	23 677	25 397	100.0	100.0	100.0	16.9	17.6	16.2	80.3	79.2	81.4	101.9	101.5	102.3

UDIO KORISNIKA NOVČANE NAKNADE U UKUPNOJ NEZAPOSLENOSTI PREMA ŽUPANIJAMA U RUJNU 2013. I 2014.  
SHARE OF UNEMPLOYMENT BENEFIT RECIPIENTS IN TOTAL UNEMPLOYMENT, BY COUNTIES, SEPTEMBER 2013 AND 2014

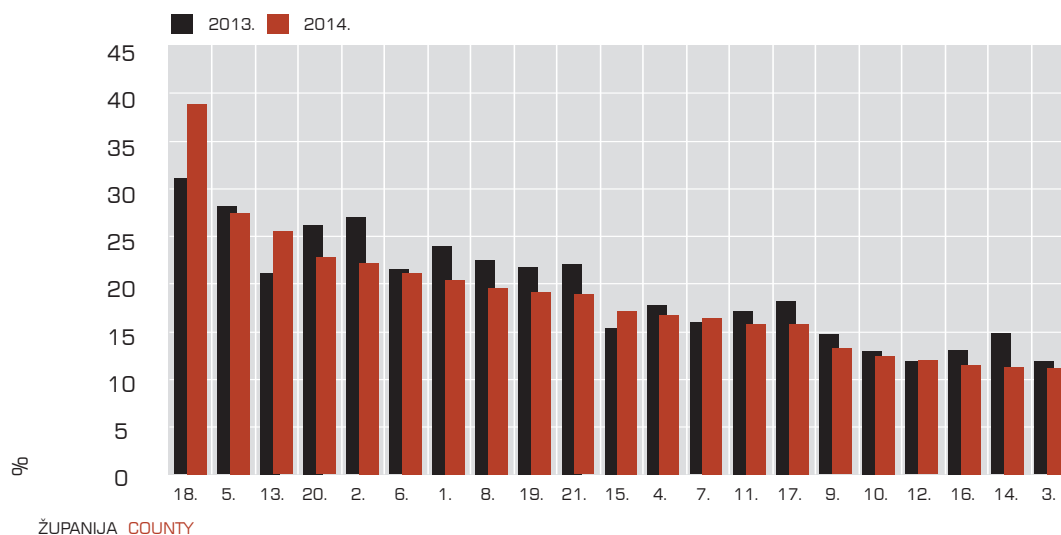

REGISTRIRANI NEZAPOSLENI HRVATSKI BRANITELJI PREMA  
ŽUPANIJAMA I SPOLUREGISTERED UNEMPLOYED CROATIAN WAR VETERANS,  
BY COUNTIES AND GENDER

Red. br. No	Županija County	2013.						2014.									
		Ø 2013.			IX.			X.	XI.	XII.	I.	II.	III.	IV.	V.	VI.	VII.
		Ukupno Total	Muškarci Men	Žene Women	Ukupno Total	Muškarci Men	Žene Women										
1.	Zagrebačka	1 689	1 642	47	1 646	1 600	46	1 654	1 651	1 665	1 829	1 861	1 856	1 838	1 795	1 730	1 670
2.	Krapinsko-zagorska	696	684	12	679	668	11	678	695	724	772	791	766	729	694	676	683
3.	Sisačko-moslavačka	2 003	1 903	100	1 948	1 858	90	1 919	1 953	1 988	2 105	2 149	2 140	2 118	2 064	2 014	1 983
4.	Karlovačka	1 523	1 455	68	1 445	1 379	66	1 462	1 473	1 505	1 633	1 637	1 601	1 527	1 472	1 441	1 424
5.	Varaždinska	1 108	1 093	15	1 026	1 009	17	1 032	1 082	1 114	1 217	1 215	1 177	1 122	1 075	1 019	966
6.	Koprivničko-križevačka	708	694	14	665	651	14	674	687	732	825	849	811	796	732	690	658
7.	Bjelovarsko-bilogorska	1 325	1 298	27	1 273	1 248	25	1 276	1 297	1 354	1 458	1 520	1 491	1 437	1 419	1 389	1 381
8.	Primorsko-goranska	1 694	1 661	33	1 576	1 548	28	1 649	1 732	1 776	1 930	1 986	1 943	1 857	1 736	1 628	1 559
9.	Ličko-senjska	307	286	21	296	274	22	312	312	340	458	466	453	441	428	409	403
10.	Virovitičko-podravska	1 017	1 000	17	956	938	18	979	989	1 049	1 184	1 213	1 179	1 147	1 128	1 078	1 054
11.	Požeško-slavonska	505	487	18	491	475	16	498	514	523	584	587	568	527	486	445	425
12.	Brodsko-posavska	1 549	1 492	57	1 445	1 390	55	1 468	1 498	1 578	1 828	1 843	1 810	1 740	1 645	1 529	1 422
13.	Zadarska	1 066	985	81	952	883	69	1 021	1 088	1 140	1 213	1 249	1 197	1 116	970	843	776
14.	Osječko-baranjska	3 049	2 932	117	2 930	2 816	114	2 981	3 038	3 113	3 402	3 462	3 451	3 398	3 276	3 221	3 185
15.	Šibensko-kninska	604	569	35	552	523	29	600	623	636	717	726	694	635	570	510	495
16.	Vukovarsko-srijemska	1 744	1 661	83	1 664	1 585	79	1 693	1 702	1 782	1 985	2 037	1 987	1 906	1 887	1 868	1 638
17.	Splitsko-dalmatinska	3 461	3 357	104	3 252	3 158	94	3 507	3 747	3 803	3 960	4 066	4 034	3 878	3 650	3 420	3 333
18.	Istarska	673	651	22	580	562	18	658	701	706	795	822	768	653	561	473	422
19.	Dubrovačko-neretvanska	815	795	20	696	683	13	762	833	891	964	1 019	995	922	833	747	686
20.	Međimurska	402	399	3	376	373	3	367	387	399	444	460	451	437	408	384	360
21.	Grad Zagreb	4 327	4 241	86	4 261	4 172	89	4 281	4 260	4 307	4 476	4 568	4 557	4 501	4 403	4 267	4 162
UKUPNO - TOTAL		30 265	29 285	980	28 709	27 793	916	29 471	30 262	31 125	33 779	34 526	33 929	32 725	31 232	29 781	28 685

## NEZAPOSLENI HRVATSKI BRANITELJI PO MJESECIMA OD 2010. DO 2014.

UNEMPLOYED CROATIAN WAR VETERANS, BY MONTHS, 2010 - 2014

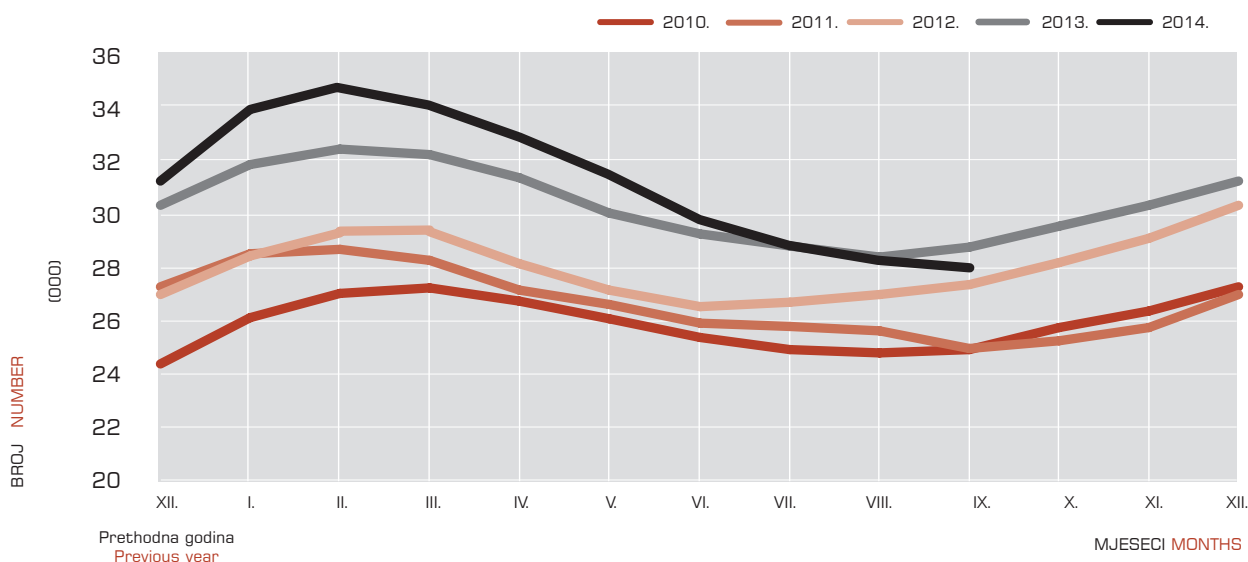

2014.												INDEX					
VIII.			IX.									IX. 2014. / IX. 2013.			IX. 2014. / VIII. 2014.		
Ukupno Total	Muškarci Men	Žene Women	Ukupno Total	Muškarci Men	Žene Women	%			Udio u ukupnoj nezaposlenosti Share in total unemployment			Ukupno Total	Muškarci Men	Žene Women	Ukupno Total	Muškarci Men	Žene Women
						Ukupno Total	Muškarci Men	Žene Women	Ukupno Total	Muškarci Men	Žene Women						
1 634	1 595	39	1 611	1 571	40	5.8	5.8	4.7	9.4	19.0	0.5	97.9	98.2	87.0	98.6	98.5	102.6
675	663	12	646	634	12	2.3	2.3	1.4	8.9	16.9	0.3	95.1	94.9	109.1	95.7	95.6	100.0
2 021	1 930	91	1 979	1 884	95	7.1	7.0	11.2	10.3	21.3	0.9	101.6	101.4	105.6	97.9	97.6	104.4
1 393	1 331	62	1 357	1 296	61	4.9	4.8	7.2	13.6	30.4	1.1	93.9	94.0	92.4	97.4	97.4	98.4
959	950	9	921	914	7	3.3	3.4	0.8	10.7	20.3	0.2	89.8	90.6	41.2	96.0	96.2	77.8
654	641	13	625	610	15	2.2	2.3	1.8	8.8	17.5	0.4	94.0	93.7	107.1	95.6	95.2	115.4
1 380	1 359	21	1 414	1 390	24	5.1	5.1	2.8	11.5	21.5	0.4	111.1	111.4	96.0	102.5	102.3	114.3
1 502	1 469	33	1 483	1 448	35	5.3	5.4	4.1	9.3	21.4	0.4	94.1	93.5	125.0	98.7	98.6	106.1
402	384	18	403	386	17	1.4	1.4	2.0	12.3	23.7	1.0	136.1	140.9	77.3	100.2	100.5	94.4
1 036	1 019	17	1 000	985	15	3.6	3.6	1.8	10.7	22.8	0.3	104.6	105.0	83.3	96.5	96.7	88.2
408	392	16	410	393	17	1.5	1.5	2.0	7.6	16.1	0.6	83.5	82.7	106.3	100.5	100.3	106.3
1 324	1 284	40	1 287	1 242	45	4.6	4.6	5.3	9.6	22.0	0.6	89.1	89.4	81.8	97.2	96.7	112.5
784	733	51	802	752	50	2.9	2.8	5.9	10.8	21.1	1.3	84.2	85.2	72.5	102.3	102.6	98.0
3 140	3 023	117	3 065	2 950	115	11.0	10.9	13.5	9.1	19.8	0.6	104.6	104.8	100.9	97.6	97.6	98.3
502	477	25	533	508	25	1.9	1.9	2.9	8.4	16.5	0.8	96.6	97.1	86.2	106.2	106.5	100.0
1 626	1 561	65	1 504	1 436	68	5.4	5.3	8.0	8.7	18.2	0.7	90.4	90.6	86.1	92.5	92.0	104.6
3 288	3 196	92	3 262	3 164	98	11.7	11.7	11.5	8.5	18.9	0.5	100.3	100.2	104.3	99.2	99.0	106.5
411	400	11	429	418	11	1.5	1.5	1.3	8.3	16.9	0.4	74.0	74.4	61.1	104.4	104.5	100.0
681	670	11	691	680	11	2.5	2.5	1.3	11.1	24.3	0.3	99.3	99.6	84.6	101.5	101.5	100.0
338	335	3	326	322	4	1.2	1.2	0.5	5.1	11.0	0.1	86.7	86.3	133.3	96.4	96.1	133.3
4 123	4 036	87	4 131	4 044	87	14.8	15.0	10.2	10.1	20.7	0.4	96.9	96.9	97.8	100.2	100.2	100.0
28 281	27 448	833	27 879	27 027	852	100.0	100.0	100.0	9.6	20.1	0.5	97.1	97.2	93.0	98.6	98.5	102.3

UDIO HRVATSKIH BRANITELJA U UKUPNOJ NEZAPOSLENOSTI PREMA ŽUPANIJAMA U RUJNU 2013. I 2014.  
SHARE OF CROATIAN WAR VETERANS IN TOTAL UNEMPLOYMENT, BY COUNTIES, SEPTEMBER 2013 AND 2014

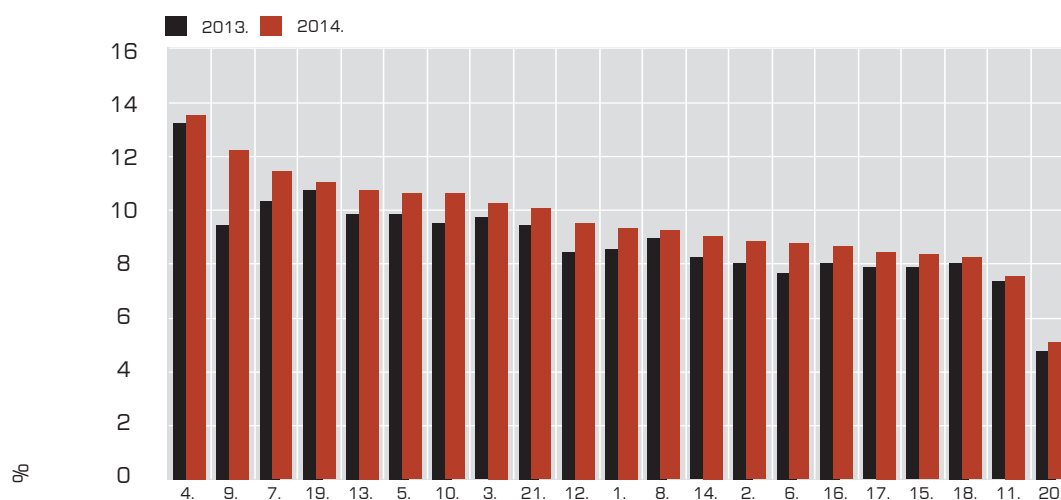

ŽUPANIJA COUNTY

# REGISTRIRANE NEZAPOSLENE OSOBE S INVALIDITETOM PREMA ŽUPANIJAMA I SPOLU

## REGISTERED UNEMPLOYED PERSONS WITH DISABILITY, BY COUNTIES AND GENDER

Red. br. No	Županija County	2013.						2014.									
		Ø 2013.			IX.			X.	XI.	XII.	I.	II.	III.	IV.	V.	VI.	VII.
		Ukupno Total	Muškarci Men	Žene Women	Ukupno Total	Muškarci Men	Žene Women										
1.	Zagrebačka	582	317	265	585	327	258	583	576	600	621	637	640	650	638	637	638
2.	Krapinsko-zagorska	227	139	88	222	133	89	226	231	243	255	264	262	257	257	261	270
3.	Sisačko-moslavačka	356	215	141	365	223	142	355	364	370	377	382	396	395	395	395	403
4.	Karlovačka	215	142	73	209	138	71	212	211	218	229	235	239	232	232	229	227
5.	Varaždinska	300	184	116	284	170	114	295	310	314	314	324	330	317	314	293	284
6.	Koprivničko-križevačka	237	128	109	229	120	109	251	249	253	255	262	261	263	254	255	252
7.	Bjelovarsko-bilogorska	309	187	122	297	182	115	309	313	312	320	331	334	334	328	325	324
8.	Primorsko-goranska	420	242	178	418	241	177	423	425	426	442	456	467	479	469	465	479
9.	Ličko-senjska	20	14	6	19	14	5	13	15	17	20	23	22	29	31	30	31
10.	Virovitičko-podravska	94	71	23	90	67	23	90	89	93	98	100	98	92	99	97	94
11.	Požeško-slavonska	132	71	61	134	73	61	139	136	137	143	148	142	141	140	133	144
12.	Brodsko-posavska	339	188	151	326	184	142	335	344	357	369	374	378	366	357	352	344
13.	Zadarska	112	74	38	112	76	36	121	120	125	129	135	142	143	130	124	120
14.	Osječko-baranjska	709	397	312	707	397	310	716	730	724	739	753	739	737	713	711	723
15.	Šibensko-kninska	53	30	23	45	27	18	55	67	66	66	65	63	62	61	58	58
16.	Vukovarsko-srijemska	202	108	94	210	108	102	217	226	224	223	228	229	226	217	215	209
17.	Splitsko-dalmatinska	504	307	197	482	294	188	495	506	525	535	556	573	571	565	536	550
18.	Istarska	142	84	58	136	80	56	143	146	152	153	162	157	149	137	124	122
19.	Dubrovačko-neretvanska	83	55	28	79	53	26	87	98	96	96	104	105	95	83	78	74
20.	Međimurska	159	117	42	142	105	37	150	173	183	190	206	213	210	200	193	196
21.	Grad Zagreb	1333	788	545	1313	774	539	1337	1354	1354	1424	1444	1449	1434	1434	1412	1413
UKUPNO - TOTAL		6528	3858	2670	6404	3786	2618	6552	6683	6789	6998	7189	7239	7182	7054	6923	6955

STRUKTURA NEZAPOSLENIH OSOBA S INVALIDITETOM PREMA RAZINI OBRAZOVANJA,  
PROSJEK SIJEČANJ - RUJAN 2014.

STRUCTURE OF UNEMPLOYED PERSONS WITH DISABILITY, BY EDUCATIONAL BACKGROUND,  
AVERAGE JANUARY - SEPTEMBER 2014

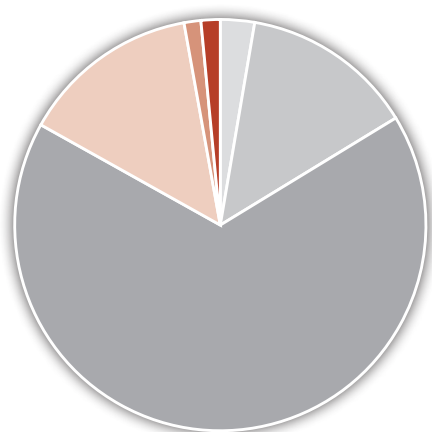

- Bez škole i nezavršena osnovna škola  
No schooling and uncompleted basic school 2.1 %
- Osnovna škola  
Basic school 12.3 %
- SŠ za zanimanja do 3 god. i škola za KV i VKV radnike  
1 to 3 - year vocational secondary school 66.9 %
- SŠ za zanimanja u trajanju od 4 i više godina i gimnazija  
4 (or more) - year vocational secondary school and grammar school 15.0 %
- Prvi stupanj fakulteta, stručni studij i viša škola  
Non-university degree 1.8 %
- Fakultet, akademija, magisterij, doktorat  
University level and postgraduate degrees 1.9 %

2014.												INDEX					
VIII.			IX.						IX. 2014. / IX. 2013.			IX. 2014. / VIII. 2014.					
Ukupno Total	Muškarci Men	Žene Women	Ukupno Total	Muškarci Men	Žene Women	%			Udio u ukupnoj nezaposlenosti Share in total unemployment			Ukupno Total	Muškarci Men	Žene Women	Ukupno Total	Muškarci Men	Žene Women
						Ukupno Total	Muškarci Men	Žene Women	Ukupno Total	Muškarci Men	Žene Women						
632	356	276	633	353	280	9.4	8.9	9.9	3.7	4.3	3.2	108.2	108.0	108.5	100.2	99.2	101.4
267	156	111	262	153	109	3.9	3.9	3.9	3.6	4.1	3.1	118.0	115.0	122.5	98.1	98.1	98.2
399	248	151	404	249	155	6.0	6.3	5.5	2.1	2.8	1.5	110.7	111.7	109.2	101.3	100.4	102.6
219	149	70	216	145	71	3.2	3.7	2.5	2.2	3.4	1.2	103.3	105.1	100.0	98.6	97.3	101.4
267	156	111	262	152	110	3.9	3.9	3.9	3.0	3.4	2.7	92.3	89.4	96.5	98.1	97.4	99.1
234	135	99	233	134	99	3.4	3.4	3.5	3.3	3.8	2.7	101.7	111.7	90.8	99.6	99.3	100.0
325	192	133	328	195	133	4.9	4.9	4.7	2.7	3.0	2.3	110.4	107.1	115.7	100.9	101.6	100.0
470	274	196	455	263	192	6.7	6.7	6.8	2.9	3.9	2.1	108.9	109.1	108.5	96.8	96.0	98.0
30	21	9	29	20	9	0.4	0.5	0.3	0.9	1.2	0.5	152.6	142.9	180.0	96.7	95.2	100.0
93	66	27	91	63	28	1.3	1.6	1.0	1.0	1.5	0.6	101.1	94.0	121.7	97.8	95.5	103.7
144	85	59	140	82	58	2.1	2.1	2.1	2.6	3.4	1.9	104.5	112.3	95.1	97.2	96.5	98.3
331	179	152	330	174	156	4.9	4.4	5.5	2.5	3.1	2.0	101.2	94.6	109.9	99.7	97.2	102.6
116	73	43	118	77	41	1.7	2.0	1.5	1.6	2.2	1.1	105.4	101.3	113.9	101.7	105.5	95.3
706	394	312	700	390	310	10.4	9.9	11.0	2.1	2.6	1.6	99.0	98.2	100.0	99.2	99.0	99.4
52	24	28	59	26	33	0.9	0.7	1.2	0.9	0.8	1.0	131.1	96.3	183.3	113.5	108.3	117.9
209	104	105	211	97	114	3.1	2.5	4.0	1.2	1.2	1.2	100.5	89.8	111.8	101.0	93.3	108.6
540	340	200	542	344	198	8.0	8.7	7.0	1.4	2.1	0.9	112.4	117.0	105.3	100.4	101.2	99.0
117	66	51	119	67	52	1.8	1.7	1.8	2.3	2.7	1.9	87.5	83.8	92.9	101.7	101.5	102.0
77	48	29	79	49	30	1.2	1.2	1.1	1.3	1.8	0.9	100.0	92.5	115.4	102.6	102.1	103.4
169	113	56	168	111	57	2.5	2.8	2.0	2.6	3.8	1.6	118.3	105.7	154.1	99.4	98.2	101.8
1406	828	578	1383	803	580	20.5	20.3	20.6	3.4	4.1	2.7	105.3	103.7	107.6	98.4	97.0	100.3
6803	4007	2796	6762	3947	2815	100.0	100.0	100.0	2.3	2.9	1.8	105.6	104.3	107.5	99.4	98.5	100.7

UDIO OSOBA S INVALIDITETOM U UKUPNOJ NEZAPOSLENOSTI PREMA ŽUPANIJAMA U RUJNU 2013. I 2014.  
SHARE OF UNEMPLOYED PERSONS WITH DISABILITY IN TOTAL UNEMPLOYMENT, BY COUNTIES,  
SEPTEMBER 2013 AND 2014

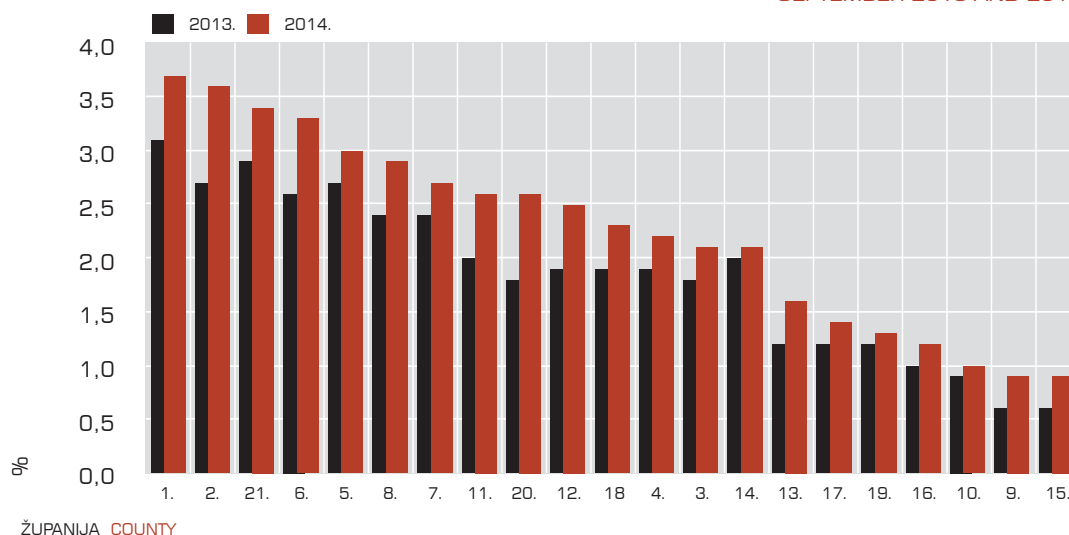

Red. br. No	Županija County	2013.						2014.							
		Σ 2013.			IX.			X.	XI.	XII.	I.	II.	III.	IV.	V.
		Ukupno Total	Muškarci Men	Žene Women	Ukupno Total	Muškarci Men	Žene Women								
1.	Zagrebačka	19 405	9 808	9 597	2 038	973	1 065	2 090	1 607	1 395	2 198	1 500	1 243	1 106	1 065
2.	Krapinsko-zagorska	8 302	4 384	3 918	763	389	374	856	706	658	815	650	515	432	479
3.	Sisačko-moslavačka	14 862	7 477	7 385	1 707	762	945	1 803	1 384	1 221	1 737	1 091	928	754	772
4.	Karlovačka	9 272	4 385	4 887	954	400	554	1 100	924	744	1 050	600	507	457	455
5.	Varaždinska	11 429	6 229	5 200	1 008	505	503	1 231	1 185	913	1 262	858	718	669	691
6.	Koprivničko-križevačka	8 889	4 685	4 204	832	393	439	979	888	895	1 015	686	502	743	409
7.	Bjelovarsko-bilogorska	11 611	5 987	5 624	1 149	518	631	1 298	1 020	1 065	1 123	925	621	543	575
8.	Primorsko-goranska	22 362	10 424	11 938	2 587	1 177	1 410	3 505	2 504	1 833	2 599	1 538	1 248	1 076	1 045
9.	Ličko-senjska	3 850	2 011	1 839	445	220	225	559	432	432	590	227	203	165	207
10.	Virovitičko-podravska	8 835	4 435	4 400	777	367	410	1 053	779	933	1 226	663	410	377	408
11.	Požeško-slavonska	6 980	3 463	3 517	788	349	439	814	636	614	901	475	437	319	398
12.	Brodsko-posavska	15 387	7 880	7 507	1 765	802	963	1 996	1 370	1 525	1 859	1 035	913	727	726
13.	Zadarska	13 937	5 992	7 945	1 649	680	969	2 493	1 744	1 197	1 378	879	722	613	591
14.	Osječko-baranjska	31 409	15 486	15 923	3 410	1 614	1 796	3 858	3 017	2 630	3 495	2 007	1 700	1 505	1 577
15.	Šibensko-kninska	9 697	4 535	5 162	1 254	573	681	1 828	1 109	818	1 173	684	555	452	414
16.	Vukovarsko-srijemska	18 411	9 466	8 945	2 165	991	1 174	2 348	1 571	1 757	2 058	1 289	972	880	1 016
17.	Splitsko-dalmatinska	42 967	20 297	22 670	4 872	2 554	2 318	7 480	5 453	3 487	4 058	3 212	2 156	1 927	1 944
18.	Istarska	16 347	7 087	9 260	1 620	704	916	2 872	2 119	1 447	2 420	1 396	820	605	630
19.	Dubrovačko-neretvanska	10 610	4 942	5 668	905	449	456	1 840	1 661	1 194	1 426	825	536	459	334
20.	Međimurska	8 517	4 444	4 073	736	369	367	789	781	629	918	736	534	506	437
21.	Grad Zagreb	45 199	22 057	23 142	4 806	2 321	2 485	5 802	3 880	3 194	4 912	3 663	2 995	2 696	2 677
UKUPNO - TOTAL		338 278	165 474	172 804	36 230	17 110	19 120	46 594	34 770	28 581	38 213	24 939	19 235	17 011	16 850

### NOVOPRIJAVLJENI PO MJESECIMA OD 2010. DO 2014.

#### NEWLY REGISTERED, BY MONTHS, 2010 - 2014

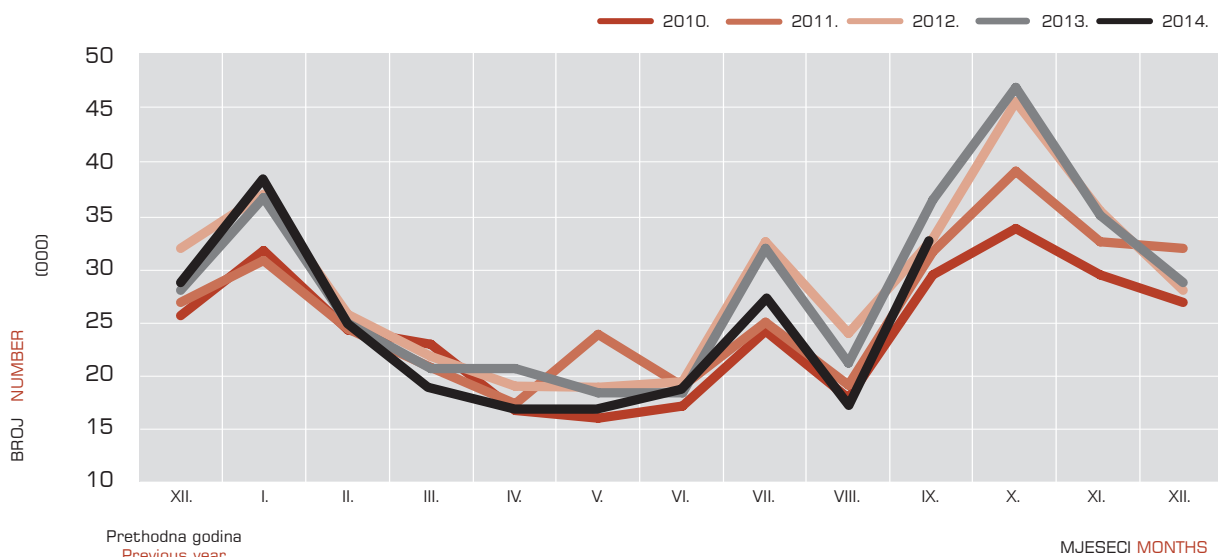

2014.												INDEX					
VI.	VII.	VIII.			IX.			%			IX. 2014. / IX. 2013.			IX. 2014. / VIII. 2014.			
		Ukupno Total	Muškarci Men	Žene Women	Ukupno Total	Muškarci Men	Žene Women	Ukupno Total	Muškarci Men	Žene Women	Ukupno Total	Muškarci Men	Žene Women	Ukupno Total	Muškarci Men	Žene Women	
1 148	1 798	1 044	499	545	1 949	962	987	6.0	6.4	5.7	95.6	98.9	92.7	186.7	192.8	181.1	
599	970	472	249	223	697	351	346	2.1	2.3	2.0	91.3	90.2	92.5	147.7	141.0	155.2	
884	1 258	1 128	644	484	1 407	647	760	4.3	4.3	4.4	82.4	84.9	80.4	124.7	100.5	157.0	
509	836	514	264	250	901	360	541	2.8	2.4	3.1	94.4	90.0	97.7	175.3	136.4	216.4	
841	1 173	761	395	366	1 071	495	576	3.3	3.3	3.3	106.3	98.0	114.5	140.7	125.3	157.4	
511	850	516	277	239	755	351	404	2.3	2.3	2.3	90.7	89.3	92.0	146.3	126.7	169.0	
763	1 063	687	384	303	1 434	789	645	4.4	5.2	3.7	124.8	152.3	102.2	208.7	205.5	212.9	
1 014	1 497	1 145	534	611	2 376	1 030	1 346	7.3	6.8	7.7	91.8	87.5	95.5	207.5	192.9	220.3	
146	271	220	126	94	465	230	235	1.4	1.5	1.3	104.5	104.5	104.4	211.4	182.5	250.0	
634	889	461	216	245	748	355	393	2.3	2.4	2.3	96.3	96.7	95.9	162.3	164.4	160.4	
430	600	378	217	161	682	317	365	2.1	2.1	2.1	86.5	90.8	83.1	180.4	146.1	226.7	
949	1 203	720	330	390	1 486	694	792	4.6	4.6	4.5	84.2	86.5	82.2	206.4	210.3	203.1	
566	901	676	278	398	1 457	595	862	4.5	4.0	4.9	88.4	87.5	89.0	215.5	214.0	216.6	
1 822	2 400	1 727	835	892	2 828	1 298	1 530	8.7	8.6	8.8	82.9	80.4	85.2	163.8	155.4	171.5	
450	595	449	213	236	1 113	497	616	3.4	3.3	3.5	88.8	86.7	90.5	247.9	233.3	261.0	
1 458	1 655	901	452	449	1 701	748	953	5.2	5.0	5.5	78.6	75.5	81.2	188.8	165.5	212.2	
1 945	2 966	1 904	912	992	3 983	1 822	2 161	12.2	12.1	12.4	81.8	71.3	93.2	209.2	199.8	217.8	
543	799	634	281	353	1 365	601	764	4.2	4.0	4.4	84.3	85.4	83.4	215.3	213.9	216.4	
433	634	456	233	223	848	374	474	2.6	2.5	2.7	93.7	83.3	103.9	186.0	160.5	212.6	
565	787	500	234	266	749	353	396	2.3	2.3	2.3	101.8	95.7	107.9	149.8	150.9	148.9	
2 647	3 848	2 450	1 154	1 296	4 502	2 187	2 315	13.8	14.5	13.3	93.7	94.2	93.2	183.8	189.5	178.6	
18 857	26 993	17 743	8 727	9 016	32 517	15 056	17 461	100.0	100.0	100.0	89.8	88.0	91.3	183.3	172.5	193.7	

NOVOPRIJAVLJENI PREMA ŽUPANIJAMA U RUJNU 2013. I 2014.  
NEWLY REGISTERED, BY COUNTIES, SEPTEMBER 2013 AND 2014

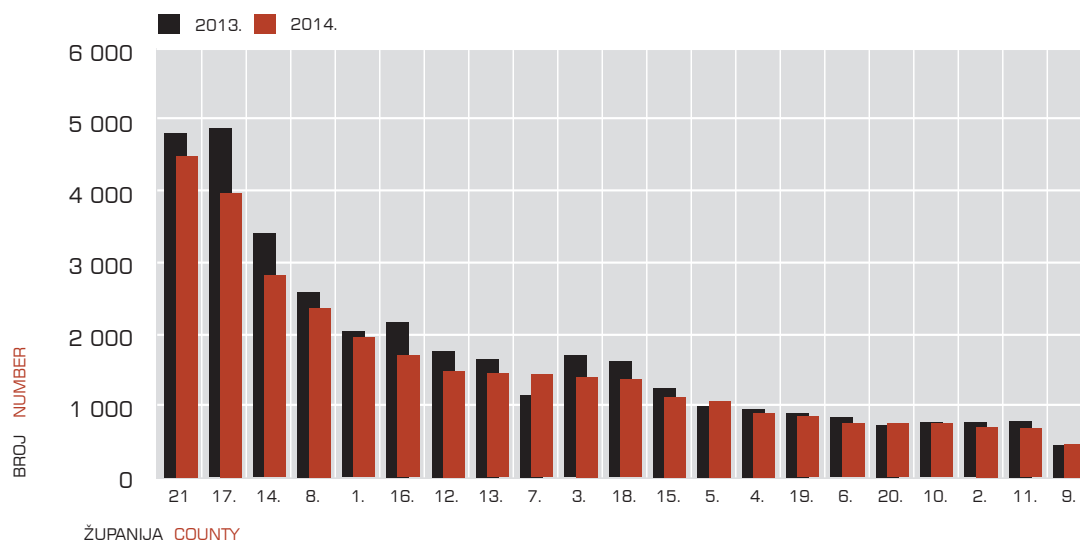

Red. br. No	Županija County	2013.						2014.							
		Σ 2013.			IX.			X.	XI.	XII.	I.	II.	III.	IV.	V.
		Ukupno Total	Muškarci Men	Žene Women	Ukupno Total	Muškarci Men	Žene Women								
1.	Zagrebačka	11 275	5 517	5 758	1 020	461	559	885	825	709	877	837	1 110	1 250	1 415
2.	Krapinsko-zagorska	6 040	3 148	2 892	486	248	238	528	352	317	365	444	566	692	722
3.	Sisačko-moslavačka	9 382	4 686	4 696	649	349	300	699	525	574	550	620	760	1 047	1 112
4.	Karlovačka	6 175	2 869	3 306	461	204	257	419	330	336	305	345	479	796	691
5.	Varaždinska	8 273	4 417	3 856	768	368	400	688	554	508	556	657	970	870	896
6.	Koprivničko-križevačka	5 711	3 084	2 627	499	257	242	447	388	318	318	383	589	539	700
7.	Bjelovarsko-bilogorska	7 755	4 044	3 711	488	259	229	608	392	304	452	454	715	891	811
8.	Primorsko-goranska	14 518	6 477	8 041	906	372	534	911	680	884	1 009	854	1 372	2 241	2 040
9.	Ličko-senjska	2 663	1 319	1 344	133	72	61	190	119	123	132	143	210	448	355
10.	Virovitičko-podravska	6 423	3 237	3 186	399	230	169	392	435	308	307	338	570	610	791
11.	Požeško-slavonska	4 571	2 086	2 485	277	142	135	323	206	286	234	268	386	531	525
12.	Brodsko-posavska	9 159	4 619	4 540	603	360	243	579	447	329	604	502	695	1 070	1 104
13.	Zadarska	8 786	3 465	5 321	478	167	311	501	436	390	457	518	800	1 235	1 454
14.	Osječko-baranjska	20 858	10 367	10 491	1 463	747	716	1 311	1 098	1 323	998	1 108	1 513	2 084	2 185
15.	Šibensko-kninska	6 438	2 757	3 681	343	150	193	310	353	302	276	374	530	923	1 134
16.	Vukovarsko-srijemska	11 687	6 053	5 634	958	537	421	685	538	573	806	604	863	1 283	1 385
17.	Šplitsko-dalmatinska	27 233	11 912	15 321	1 576	576	1 000	1 630	1 362	1 295	1 498	1 716	2 140	3 754	4 513
18.	Istarska	11 091	4 486	6 605	456	218	238	475	506	528	595	823	1 493	2 462	1 627
19.	Dubrovačko-neretvanska	7 114	3 148	3 966	314	111	203	444	287	281	295	338	743	1 601	1 400
20.	Međimurska	6 021	3 036	2 985	514	238	276	567	392	403	399	381	526	586	686
21.	Grad Zagreb	26 006	11 945	14 061	2 436	957	1 479	2 184	1 920	1 801	2 205	2 029	2 348	2 771	3 353
UKUPNO - TOTAL		217 179	102 672	114 507	15 227	7 023	8 204	14 776	12 145	11 892	13 238	13 736	19 378	27 684	28 899

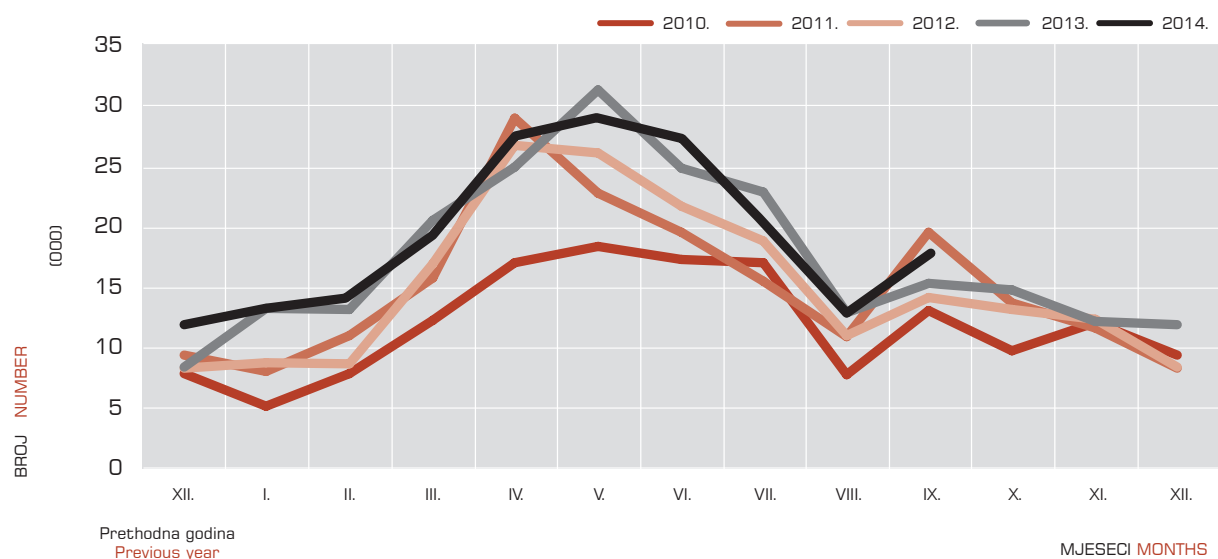
**ZAPOSLENI S EVIDENCIJE PO MJESECIMA OD 2010. DO 2014.**  
**EMPLOYED FROM THE REGISTER, BY MONTHS, 2010 - 2014**

		2014.										INDEX					
VI.	VII.	VIII.			IX.			%			IX. 2014. / IX. 2013.			IX. 2014. / VIII. 2014.			
		Ukupno Total	Muškarci Men	Žene Women	Ukupno Total	Muškarci Men	Žene Women	Ukupno Total	Muškarci Men	Žene Women	Ukupno Total	Muškarci Men	Žene Women	Ukupno Total	Muškarci Men	Žene Women	
	1216	1135	769	410	359	1266	523	743	6.9	6.3	7.4	124.1	113.4	132.9	164.6	127.6	207.0
	532	493	509	281	228	585	268	317	3.2	3.2	3.2	120.4	108.1	133.2	114.9	95.4	139.0
	1217	1033	710	351	359	859	477	382	4.7	5.8	3.8	132.4	136.7	127.3	121.0	135.9	106.4
	651	502	412	199	213	486	222	264	2.7	2.7	2.6	105.4	108.8	102.7	118.0	111.6	123.9
	766	751	561	306	255	769	350	419	4.2	4.2	4.2	100.1	95.1	104.8	137.1	114.4	164.3
	620	455	378	224	154	454	235	219	2.5	2.8	2.2	91.0	91.4	90.5	120.1	104.9	142.2
	985	715	432	239	193	644	339	305	3.5	4.1	3.0	132.0	130.9	133.2	149.1	141.8	158.0
	2122	1227	724	341	383	1151	498	653	6.3	6.0	6.5	127.0	133.9	122.3	159.0	146.0	170.5
	387	293	192	88	104	166	65	101	0.9	0.8	1.0	124.8	90.3	165.6	86.5	73.9	97.1
	710	413	360	190	170	503	273	230	2.8	3.3	2.3	126.1	118.7	136.1	139.7	143.7	135.3
	554	413	247	131	116	398	176	222	2.2	2.1	2.2	143.7	123.9	164.4	161.1	134.4	191.4
	1208	846	466	264	202	529	267	262	2.9	3.2	2.6	87.7	74.2	107.8	113.5	101.1	129.7
	1280	724	355	124	231	609	183	426	3.3	2.2	4.3	127.4	109.6	137.0	171.5	147.6	184.4
	2597	1903	1464	817	647	1913	996	917	10.5	12.1	9.2	130.8	133.3	128.1	130.7	121.9	141.7
	1140	619	296	127	169	373	174	199	2.0	2.1	2.0	108.7	116.0	103.1	126.0	137.0	117.8
	1546	2470	699	369	330	1310	721	589	7.2	8.7	5.9	136.7	134.3	139.9	187.4	195.4	178.5
	4233	2602	1424	641	783	2037	773	1264	11.2	9.4	12.6	129.3	134.2	126.4	143.0	120.6	161.4
	1140	626	426	200	226	410	176	234	2.2	2.1	2.3	89.9	80.7	98.3	96.2	88.0	103.5
	1102	610	291	134	157	437	174	263	2.4	2.1	2.6	139.2	156.8	129.6	150.2	129.9	167.5
	577	498	547	296	251	534	228	306	2.9	2.8	3.1	103.9	95.8	110.9	97.6	77.0	121.9
	2642	2513	1774	872	902	2830	1135	1695	15.5	13.8	16.9	116.2	118.6	114.6	159.5	130.2	187.9
	27225	20841	13036	6604	6432	18263	8253	10010	100.0	100.0	100.0	119.9	117.5	122.0	140.1	125.0	155.6

ZAPOSLENI S EVIDENCIJE PREMA ŽUPANIJAMA U RUJNU 2013. I 2014.  
EMPLOYED FROM THE REGISTER, BY COUNTIES, SEPTEMBER 2013 AND 2014

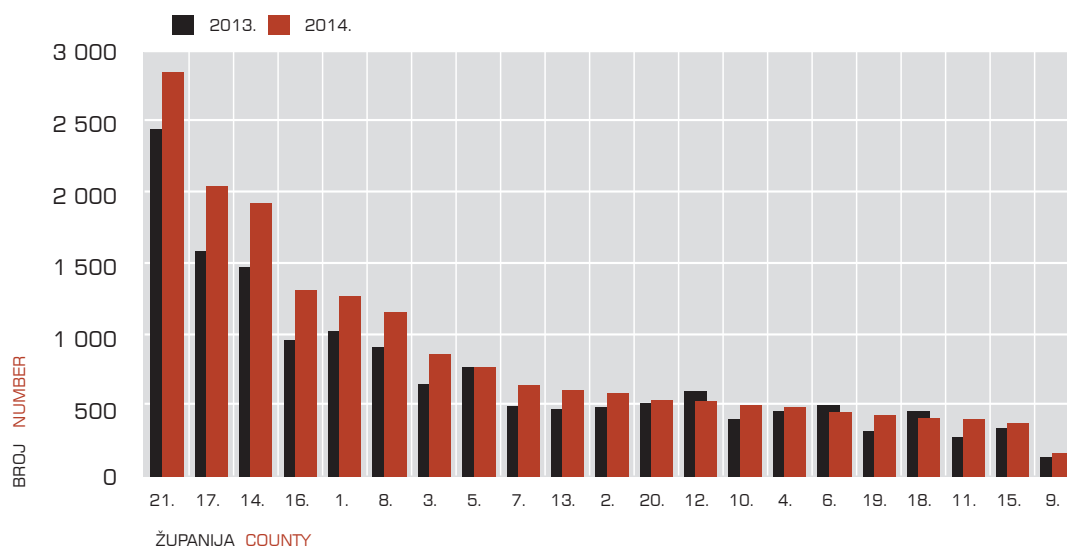

# ZAPOSLENI S EVIDENCIJE NA TEMELJU RADNOG ODNOSA PREMA ŽUPANIJAMA I SPOLU

EMPLOYED FROM THE REGISTER ON WORK CONTRACT BASIS,  
BY COUNTIES AND GENDER

Red. br. No	Županija County	2013.						2014.							
		Σ 2013.			IX.			X.	XI.	XII.	I.	II.	III.	IV.	V.
		Ukupno Total	Muškarci Men	Žene Women	Ukupno Total	Muškarci Men	Žene Women								
1.	Zagrebačka	9 897	5 011	4 886	878	414	464	761	711	612	696	805	1 052	1 216	1 269
2.	Krapinsko-zagorska	5 283	2 872	2 411	412	217	195	459	326	268	332	384	556	685	584
3.	Sisačko-moslavačka	8 404	4 297	4 107	602	328	274	609	458	497	505	582	744	1 020	1 007
4.	Karlovačka	5 506	2 616	2 890	408	186	222	357	306	273	282	319	472	780	607
5.	Varaždinska	7 375	4 104	3 271	694	346	348	595	518	460	521	644	939	853	737
6.	Koprivničko-krizevačka	5 198	2 881	2 317	460	241	219	400	370	266	292	336	574	525	623
7.	Bjelovarsko-bilogorska	7 040	3 753	3 287	436	235	201	518	345	268	415	417	658	873	738
8.	Primorsko-goranska	12 785	5 866	6 919	772	327	445	758	555	737	868	804	1 334	2 192	1 926
9.	Ličko-senjska	2 375	1 220	1 155	113	63	50	156	112	105	121	138	209	440	309
10.	Virovitičko-podravaska	5 826	2 940	2 886	364	211	153	330	411	259	292	318	564	597	714
11.	Požeško-slavonska	4 030	1 878	2 152	246	134	112	286	199	237	211	251	375	522	450
12.	Brodsko-posavska	8 363	4 298	4 065	538	328	210	456	411	292	570	477	673	1 050	1 007
13.	Zadarska	7 902	3 192	4 710	423	156	267	419	405	312	411	467	783	1 219	1 302
14.	Osječko-baranjska	18 546	9 304	9 242	1 294	680	614	1 092	1 036	1 015	918	1 063	1 471	2 047	2 067
15.	Šibensko-kninska	5 869	2 544	3 325	294	132	162	270	324	265	246	343	518	904	1 036
16.	Vukovarsko-srijemska	10 619	5 555	5 064	849	485	364	577	490	507	748	565	839	1 256	1 286
17.	Splitsko-dalmatinska	24 691	10 846	13 845	1 450	529	921	1 330	1 213	1 094	1 335	1 589	2 058	3 703	4 274
18.	Istarska	10 171	4 130	6 041	413	202	211	408	448	447	558	755	1 480	2 433	1 511
19.	Dubrovačko-neretvanska	6 490	2 905	3 585	268	88	180	388	248	227	260	327	711	1 588	1 343
20.	Međimurska	5 369	2 802	2 567	471	225	246	509	363	327	370	365	510	568	571
21.	Grad Zagreb	21 781	10 366	11 415	2 005	801	1 204	1 867	1 586	1 532	1 708	1 900	2 226	2 708	2 784
UKUPNO - TOTAL		193 520	93 380	100 140	13 390	6 328	7 062	12 545	10 835	10 000	11 659	12 849	18 746	27 179	26 145

## ZAPOSLENI S EVIDENCIJE NA TEMELJU RADNOG ODNOSA PO MJESECIMA OD 2010. DO 2014.

EMPLOYED FROM THE REGISTER ON WORK CONTRACT BASIS, BY MONTHS, 2010 - 2014

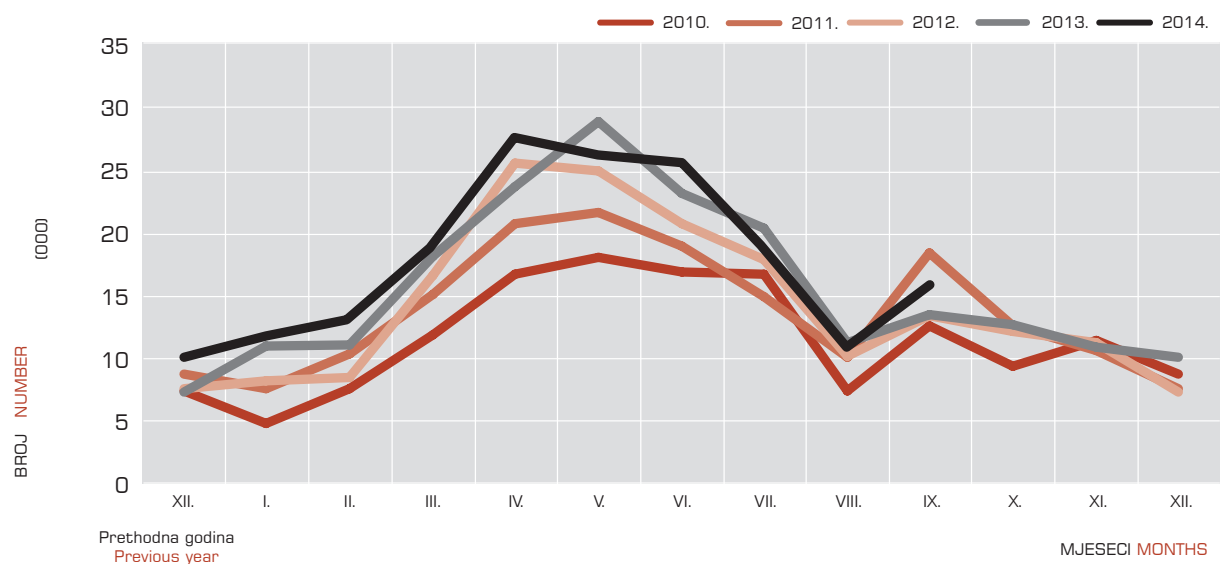

2014.									INDEX								
VI.	VII.	VIII.			IX.			%			IX. 2014. / IX. 2013.			IX. 2014. / VIII. 2014.			
		Ukupno Total	Muškarci Men	Žene Women	Ukupno Total	Muškarci Men	Žene Women	Ukupno Total	Muškarci Men	Žene Women	Ukupno Total	Muškarci Men	Žene Women	Ukupno Total	Muškarci Men	Žene Women	
1 107	1 049	676	369	307	1 066	475	591	6.7	6.4	6.9	121.4	114.7	127.4	157.7	128.7	192.5	
492	462	408	243	165	518	244	274	3.2	3.3	3.2	125.7	112.4	140.5	127.0	100.4	166.1	
1 141	946	614	321	293	768	441	327	4.8	5.9	3.8	127.6	134.5	119.3	125.1	137.4	111.6	
618	481	361	183	178	422	199	223	2.6	2.7	2.6	103.4	107.0	100.5	116.9	108.7	125.3	
722	716	480	275	205	709	329	380	4.4	4.4	4.5	102.2	95.1	109.2	147.7	119.6	185.4	
592	421	318	196	122	388	205	183	2.4	2.8	2.1	84.3	85.1	83.6	122.0	104.6	150.0	
960	662	356	218	138	578	313	265	3.6	4.2	3.1	132.6	133.2	131.8	162.4	143.6	192.0	
1 915	1 137	580	289	291	954	430	524	6.0	5.8	6.1	123.6	131.5	117.8	164.5	148.8	180.1	
376	270	159	74	85	132	51	81	0.8	0.7	0.9	116.8	81.0	162.0	83.0	68.9	95.3	
668	367	264	156	108	457	251	206	2.9	3.4	2.4	125.5	119.0	134.6	173.1	160.9	190.7	
535	370	218	119	99	332	155	177	2.1	2.1	2.1	135.0	115.7	158.0	152.3	130.3	178.8	
1 160	785	419	240	179	503	258	245	3.2	3.5	2.9	93.5	78.7	116.7	120.0	107.5	136.9	
1 196	651	219	90	129	538	164	374	3.4	2.2	4.4	127.2	105.1	140.1	245.7	182.2	289.9	
2 270	1 808	1 292	748	544	1 710	913	797	10.7	12.3	9.3	132.1	134.3	129.8	132.4	122.1	146.5	
1 104	571	220	100	120	330	162	168	2.1	2.2	2.0	112.2	122.7	103.7	150.0	162.0	140.0	
1 450	2 391	635	343	292	1 190	689	501	7.5	9.3	5.9	140.2	142.1	137.6	187.4	200.9	171.6	
4 018	2 514	1 164	544	620	1 745	679	1 066	10.9	9.1	12.5	120.3	128.4	115.7	149.9	124.8	171.9	
1 083	573	304	160	144	375	161	214	2.3	2.2	2.5	90.8	79.7	101.4	123.4	100.6	148.6	
1 050	540	220	108	112	385	152	233	2.4	2.0	2.7	143.7	172.7	129.4	175.0	140.7	208.0	
536	472	473	268	205	496	211	285	3.1	2.8	3.3	105.3	93.8	115.9	104.9	78.7	139.0	
2 451	2 178	1 337	698	639	2 366	942	1 424	14.8	12.7	16.7	118.0	117.6	118.3	177.0	135.0	222.8	
25 444	19 364	10 717	5 742	4 975	15 962	7 424	8 538	100.0	100.0	100.0	119.2	117.3	120.9	148.9	129.3	171.6	

ZAPOSLENI S EVIDENCIJE NA TEMELJU RADNOG ODNOSA PREMA ŽUPANIJAMA U RUJNU 2013. I 2014.  
EMPLOYED FROM THE REGISTER ON WORK CONTRACT BASIS, BY COUNTIES, SEPTEMBER 2013 AND 2014

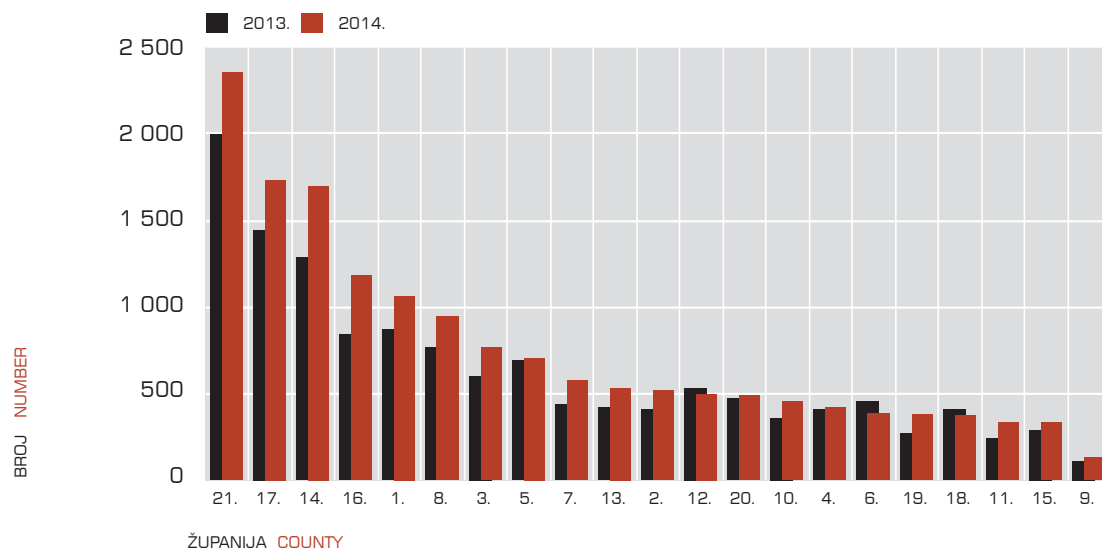

ZAPOSLENI S EVIDENCIJE NA TEMELJU RADNOG ODNOSA  
PREMA ŽUPANIJAMA, MJESTU I VRSTI RADA U RUJNU 2014.  
EMPLOYED FROM THE REGISTER ON WORK CONTRACT BASIS, BY COUNTIES,  
LOCATION AND TYPE OF JOB, SEPTEMBER 2014

Redni broj Number	Županija County	UKUPNO TOTAL			Mjesto rada Location of job					Vrsta rada Type of job				
					Na području ispostave Local office area	Na području područnog ureda Regional office area	Na području ostalih područnih ureda Area of other regional offices	U inozemstvu Abroad		Određeno vrijeme Temporary jobs	Neodređeno vrijeme Permanent jobs	Skrraćeno vrijeme Part-time jobs	Pripravnici Apprentices	Sezonsko Seasonal jobs
		Ukupno Total	U pomorstvu On ships											
1.	Zagrebačka	1066	475	591	560	440	59	7	0	966	100	15	0	10
2.	Krapinsko-zagorska	518	244	274	265	127	117	9	0	464	54	76	0	7
3.	Sisačko-moslavačka	768	441	327	466	80	205	17	0	714	54	12	0	17
4.	Karlovačka	422	199	223	272	70	74	6	0	387	35	11	0	17
5.	Varaždinska	709	329	380	431	171	91	16	0	647	62	15	0	10
6.	Koprivničko-križevačka	388	205	183	278	25	79	6	0	352	36	3	0	2
7.	Bjelovarsko-bilogorska	578	313	265	405	42	114	17	0	549	29	5	0	40
8.	Primorsko-goranska	954	430	524	778	117	53	6	0	885	69	30	0	13
9.	Ličko-senjska	132	51	81	106	4	21	1	0	120	12	2	0	2
10.	Virovitičko-podravska	457	251	206	364	20	60	13	0	440	17	4	0	71
11.	Požeško-slavonska	332	155	177	261	6	61	4	0	304	28	15	0	6
12.	Brodsko-posavska	503	258	245	385	15	90	13	0	465	38	5	0	13
13.	Zadarska	538	164	374	464	28	42	4	0	520	18	5	0	17
14.	Osječko-baranjska	1710	913	797	1262	201	216	31	0	1611	99	77	0	138
15.	Šibensko-kninska	330	162	168	233	40	51	6	0	291	39	6	0	19
16.	Vukovarsko-srijemska	1190	689	501	942	57	172	19	0	1146	44	9	0	86
17.	Splitsko-dalmatinska	1745	679	1066	1165	449	103	28	4	1636	109	27	1	70
18.	Istarska	375	161	214	309	40	24	2	0	356	19	15	0	9
19.	Dubrovačko-neretvanska	385	152	233	322	37	21	5	2	368	17	6	1	198
20.	Međimurska	496	211	285	346	78	59	13	0	432	64	13	0	10
21.	Grad Zagreb	2366	942	1424	1195	1031	124	16	0	2150	216	120	1	9
	Ukupno Total	15962	7424	8538	10809	3078	1836	239	6	14803	1159	471	3	764

ZAPOSLENI S EVIDENCIJE NA TEMELJU RADNOG ODNOSA PREMA MJESTU RADA U RUJNU 2014.  
EMPLOYED FROM THE REGISTER ON WORK CONTRACT BASIS, BY LOCATION OF JOB, SEPTEMBER 2014

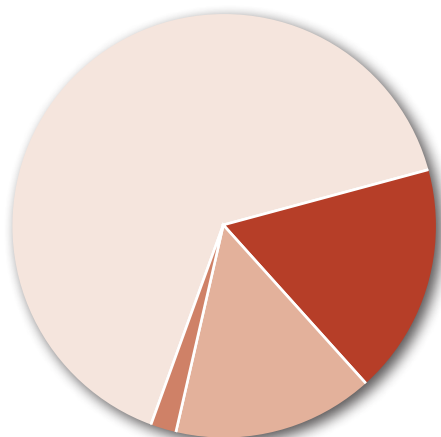

- Na području ispostave  
Local office area 67.7 %
- Na području područnog ureda  
Regional office area 19.3 %
- Na području ostalih područnih ureda  
Area of other regional offices 11.5 %
- U inozemstvu  
Abroad 1.5 %

ZAPOSLENI HRVATSKI BRANITELJI S EVIDENCIJE NA  
TEMELJU RADNOG ODNOSA PREMA ŽUPANIJAMA  
EMPLOYED CROATIAN WAR VETERANS FROM THE REGISTER  
ON WORK CONTRACT BASIS, BY COUNTIES

T18

Redni broj Number	Županija County	2013.					2014.									INDEX	
		Σ2013.	IX.	X.	XI.	XII.	I.	II.	III.	IV.	V.	VI.	VII.	VIII.	IX.	IX.14./ IX.13.	IX.14./ VIII.14.
1.	Zagrebačka	619	58	45	44	29	35	60	68	68	84	73	61	39	66	113.8	169.2
2.	Krapinsko-zagorska	331	16	26	15	19	23	25	51	47	33	23	29	31	33	206.3	106.5
3.	Sisačko-moslavačka	659	44	60	35	42	36	58	55	63	63	61	64	53	72	163.6	135.8
4.	Karlovačka	446	23	29	26	20	31	23	37	80	40	41	34	34	51	221.7	150.0
5.	Varaždinska	595	48	40	25	32	30	54	63	76	45	62	65	41	62	129.2	151.2
6.	Koprivničko-križevačka	336	33	24	20	13	17	22	45	22	25	35	27	17	22	66.7	129.4
7.	Bjelovarsko-bilogorska	491	35	28	20	12	15	19	48	61	31	53	35	26	38	108.6	146.2
8.	Primorsko-goranska	822	48	73	24	46	57	59	87	148	135	102	73	45	63	131.3	140.0
9.	Ličko-senjska	138	3	11	12	7	5	8	17	26	16	19	16	14	4	133.3	28.6
10.	Virovitičko-podravska	470	30	25	24	21	22	28	59	43	42	43	28	21	41	136.7	195.2
11.	Požeško-slavonska	196	19	13	14	14	15	18	26	29	36	24	16	18	12	63.2	66.7
12.	Brodsko-posavska	669	53	44	29	16	47	48	56	70	77	87	63	50	44	83.0	88.0
13.	Zadarska	521	25	25	25	14	20	28	73	70	73	82	51	10	29	116.0	290.0
14.	Osječko-baranjska	1 171	99	75	68	69	69	76	107	117	139	111	97	82	100	101.0	122.0
15.	Šibensko-kninska	320	17	24	19	9	13	23	37	50	58	61	30	12	13	76.5	108.3
16.	Vukovarsko-srijemska	660	58	43	28	21	62	39	65	64	62	63	277	43	99	170.7	230.2
17.	Splitsko-dalmatinska	1 415	63	99	84	56	104	112	122	174	215	225	134	74	88	139.7	118.9
18.	Istarska	550	24	14	24	31	21	36	76	108	77	58	38	16	15	62.5	93.8
19.	Dubrovačko-neretvanska	450	10	26	18	7	17	21	53	95	76	80	29	16	17	170.0	106.3
20.	Međimurska	283	18	16	14	15	11	24	28	30	33	32	27	20	18	100.0	90.0
21.	Grad Zagreb	1 257	88	103	86	64	89	99	144	172	177	155	162	104	134	152.3	128.8
	Ukupno Total	12 399	812	843	654	557	739	880	1 317	1 613	1 537	1 490	1 356	766	1 021	125.7	133.3

ZAPOSLENI HRVATSKI BRANITELJI S EVIDENCIJE PREMA ŽUPANIJAMA U RUJNU 2013. I 2014.  
EMPLOYED CROATIAN WAR VETERANS FROM THE REGISTER, BY COUNTIES, SEPTEMBER 2013 AND 2014

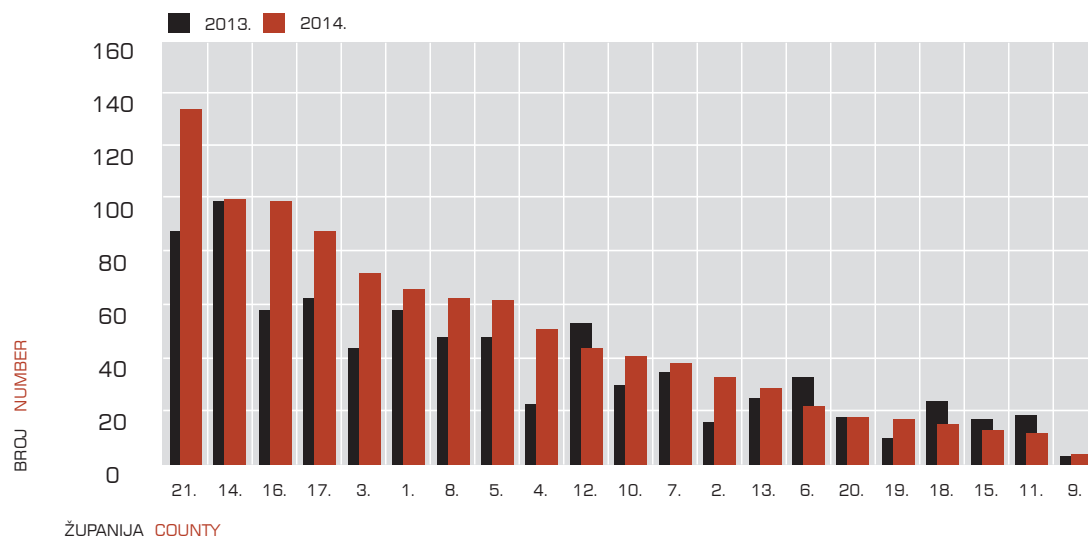

G27

# ZAPOSLENE OSOBE S INVALIDITETOM S EVIDENCIJE NA TEMELJU RADNOG ODNOSA PREMA ŽUPANIJAMA

## PERSONS WITH DISABILITY EMPLOYED FROM THE REGISTER ON WORK CONTRACT BASIS, BY COUNTIES

Redni broj Number	Županija County	2013.					2014.										INDEX	
		Σ2013.	IX.	X.	XI.	XII.	I.	II.	III.	IV.	V.	VI.	VII.	VIII.	IX.	IX.14./IX.13.	IX.14./VIII.14.	
1.	Zagrebačka	122	4	7	13	11	8	11	11	15	23	13	12	9	14	350.0	155.6	
2.	Krapinsko-zagorska	78	2	7	3	2	3	1	10	12	6	10	6	15	6	300.0	40.0	
3.	Sisačko-moslavačka	93	2	14	3	7	6	6	2	5	3	4	1	8	6	300.0	75.0	
4.	Karlovačka	47	1	1	2	0	3	1	1	9	5	4	10	5	5	500.0	100.0	
5.	Varaždinska	109	10	3	7	7	0	3	3	11	4	11	10	18	12	120.0	66.7	
6.	Koprivničko-križevačka	113	4	9	3	5	1	1	2	2	6	2	6	22	5	125.0	22.7	
7.	Bjelovarsko-bilogorska	101	5	4	3	6	2	2	0	6	6	13	5	5	7	140.0	140.0	
8.	Primorsko-goranska	95	7	9	2	4	2	3	6	11	6	10	7	8	6	85.7	75.0	
9.	Ličko-senjska	5	0	1	0	0	0	0	1	0	1	1	1	1	1	-	100.0	
10.	Virovitičko-podravska	31	1	2	0	1	0	0	3	1	2	3	2	2	5	500.0	250.0	
11.	Požeško-slavonska	30	1	1	3	1	1	0	2	2	3	7	4	1	1	100.0	100.0	
12.	Brodsko-posavska	73	1	4	3	2	5	3	3	7	6	4	3	7	2	200.0	28.6	
13.	Zadarska	29	2	2	3	2	1	1	0	3	8	7	4	4	3	150.0	75.0	
14.	Osječko-baranjska	158	7	7	9	15	2	4	6	7	20	12	8	18	26	371.4	144.4	
15.	Šibensko-kninska	28	1	0	0	2	1	3	2	3	3	4	3	5	2	200.0	40.0	
16.	Vukovarsko-srijemska	47	5	0	0	3	3	1	3	5	8	6	14	8	3	60.0	37.5	
17.	Splitsko-dalmatinska	88	3	9	3	2	2	4	5	8	10	9	8	7	6	200.0	85.7	
18.	Istarska	57	0	5	3	5	0	5	7	9	9	10	5	5	1	-	20.0	
19.	Dubrovačko-neretvanska	46	1	1	0	7	4	1	6	12	8	7	4	3	3	300.0	100.0	
20.	Međimurska	91	3	3	2	3	2	1	2	6	9	6	2	27	4	133.3	14.8	
21.	Grad Zagreb	303	28	18	15	30	18	22	22	32	28	34	34	38	75	267.9	197.4	
	<b>Ukupno Total</b>	<b>1 744</b>	<b>88</b>	<b>107</b>	<b>77</b>	<b>115</b>	<b>64</b>	<b>73</b>	<b>97</b>	<b>166</b>	<b>174</b>	<b>177</b>	<b>149</b>	<b>216</b>	<b>193</b>	<b>219.3</b>	<b>89.4</b>	

# ZAPOSLENE OSOBE S INVALIDITETOM PREMA TRAJANJU NEZAPOSLENOSTI, SIJEČANJ - RUJAN 2014.

## PERSONS WITH DISABILITY EMPLOYED FROM THE REGISTER, BY DURATION OF UNEMPLOYMENT, JANUARY - SEPTEMBER 2014

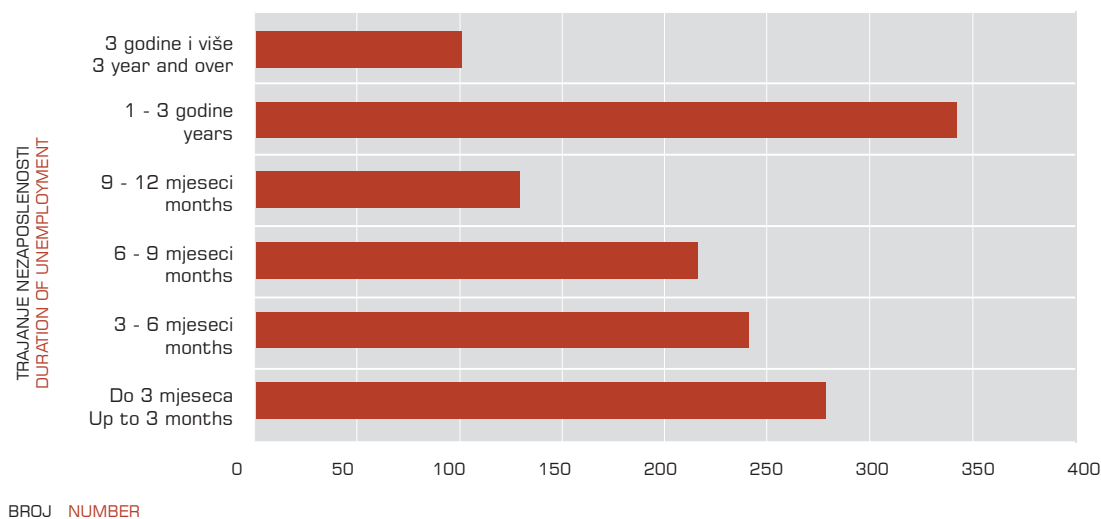

ZAPOSLENI S EVIDENCIJE NA TEMELJU DRUGIH POSLOVNIH AKTIVNOSTI  
PREMA ŽUPANIJAMA I VRSTAMA AKTIVNOSTI U RUJNU 2014.  
EMPLOYED FROM THE REGISTER BASED ON OTHER BUSINESS ACTIVITIES,  
BY COUNTIES AND TYPES OF ACTIVITIES, SEPTEMBER 2014

T20

Redni broj Number	Županija County	UKUPNO TOTAL			A	B	C	D	E	F	G	H	I	J	K
		Ukupno Total	Muškarci Men	Žene Women											
		1.	Zagrebačka	200											
2.	Krapinsko-zagorska	67	24	43	53	0	5	6	0	3	0	0	0	0	0
3.	Sisačko-moslavačka	91	36	55	68	3	1	7	0	12	0	0	0	0	0
4.	Karlovačka	64	23	41	52	0	3	1	0	7	0	1	0	0	0
5.	Varaždinska	60	21	39	38	1	6	7	0	8	0	0	0	0	0
6.	Koprivničko-križevačka	66	30	36	42	1	2	5	1	15	0	0	0	0	0
7.	Bjelovarsko-bilogorska	66	26	40	41	0	15	6	0	3	0	1	0	0	0
8.	Primorsko-goranska	197	68	129	132	1	16	11	1	35	0	0	1	0	0
9.	Ličko-senjska	34	14	20	23	0	4	1	0	6	0	0	0	0	0
10.	Virovitičko-podravska	46	22	24	31	0	6	0	0	9	0	0	0	0	0
11.	Požeško-slavonska	66	21	45	57	0	3	2	0	4	0	0	0	0	0
12.	Brodsko-posavska	26	9	17	18	0	1	1	0	5	0	1	0	0	0
13.	Zadarska	71	19	52	55	0	8	4	0	3	0	1	0	0	0
14.	Osječko-baranjska	203	83	120	139	2	9	15	0	33	0	1	4	0	0
15.	Šibensko-kninska	43	12	31	28	0	8	0	0	6	0	0	1	0	0
16.	Vukovarsko-srijemska	120	32	88	93	0	3	3	0	16	0	5	0	0	0
17.	Splitsko-dalmatinska	292	94	198	212	1	47	8	0	23	0	1	0	0	0
18.	Istarska	35	15	20	30	0	0	2	0	3	0	0	0	0	0
19.	Dubrovačko-neretvanska	52	22	30	28	0	10	0	0	14	0	0	0	0	0
20.	Međimurska	38	17	21	26	0	0	5	0	6	0	1	0	0	0
21.	Grad Zagreb	464	193	271	290	4	0	85	7	74	1	1	2	0	0
	Ukupno Total	2301	829	1472	1632	14	147	178	12	294	1	14	9	0	0

ZAPOSLENI S EVIDENCIJE NA TEMELJU DRUGIH POSLOVNIH AKTIVNOSTI PREMA VRSTAMA AKTIVNOSTI U RUJNU 2014.  
EMPLOYED FROM THE REGISTER BASED ON OTHER BUSINESS ACTIVITIES, BY TYPES OF ACTIVITIES, SEPTEMBER 2014

G29

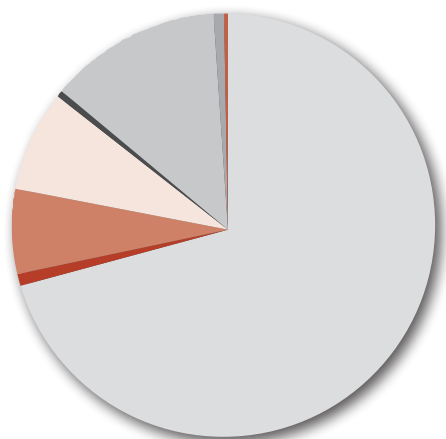

- A Stručno osposobljavanje za rad bez zasnivanja radnog odnosa  
On-the-job training without work contract 70.9 %
- B Stručno osposobljavanje u zemljama EU/EEA  
Traineeship in EU/EEA countries 0.6 %
- C Ostvarivanje mjesečnog primitka, odnosno drugog dohotka, koji je veći od prosječne isplaćene novčane naknade u prethodnoj kalendarskoj godini  
Earning of monthly revenue, i.e. other income, in the amount higher than the average unemployment benefit paid in the previous calendar year 6.4 %
- D Registriranje trgovačkog društva ili druge pravne osobe, stjecanje 25 % udjela u trgovačkom društvu ili drugoj pravnoj osobi  
Registration of (or a 25 % share in) a company or other legal entity 7.7 %
- E Postao predsjednik uprave, član uprave ili izvršni direktor trgovačkog društva te član ili upravitelj zadruge  
Becoming president or member of a management board or executive chairman of a company or director of cooperative 0.5 %
- F Registriranje obrta, slobodnog zanimanja ili djelatnosti poljoprivrede i šumarstva  
Registration of a trade, free-lance activity, farming or similar activity 12.8 %
- G Obavljanje domaće radinosti ili sporednog zanimanja prema posebnom propisu  
Performing domestic work or subsidiary occupation according to special regulation 0.0 %
- H Prijava na poljoprivredno osiguranje po propisima o mirovinskom osiguranju  
Registration to farming insurance in accordance with the retirement law 0.6 %
- I Zapošljavanje prema posebnim propisima (status roditelja njegovatelja, njegovatelj hrvatskog ratnog vojnika invalida)  
Employment defined by special regulations (status of parent caregiver, caregiver of a Croatian Homeland War Veteran) 0.4 %
- J Postao osiguranik produženog mirovinskog osiguranja na temelju ugovora o radu na određeno vrijeme za stalne sezonske poslove  
Becoming a recipient of extended pension insurance on the basis of fixed-term contract for permanent seasonal jobs 0.0 %
- K Korištenje sredstava po mjerama Ministarstva branitelja i drugih davatelja  
Beneficiaries of the funds provided from the measures by the Ministry of Veterans' Affairs or other institutions allocating grants 0.0 %

Redni broj Number	Županija County	2013.					2014.									INDEX	
		Σ2013.	IX.	X.	XI.	XII.	I.	II.	III.	IV.	V.	VI.	VII.	VIII.	IX.	IX.14./IX.13.	IX.14./VIII.14.
1.	Zagrebačka	5 446	621	541	346	307	622	477	468	559	508	422	326	368	637	102.6	173.1
2.	Krapinsko-zagorska	3 750	369	392	256	212	386	404	449	410	333	246	350	337	441	119.5	130.9
3.	Sisačko-moslavačka	4 222	466	370	248	233	263	312	439	320	407	257	306	355	357	76.6	100.6
4.	Karlovačka	3 475	297	333	173	101	239	387	290	377	216	244	182	201	267	89.9	132.8
5.	Varaždinska	5 404	417	706	524	257	420	855	566	956	647	738	619	513	569	136.5	110.9
6.	Koprivničko-križevačka	3 639	328	328	226	251	290	380	245	177	357	319	311	221	265	80.8	119.9
7.	Bjelovarsko-bilogorska	3 718	327	412	202	161	264	284	327	294	299	192	229	242	284	86.9	117.4
8.	Primorsko-goranska	11 165	803	871	526	460	963	1 039	1 437	1 409	1 382	893	961	717	990	123.3	138.1
9.	Ličko-senjska	2 278	147	186	95	49	149	147	427	277	237	144	92	69	127	86.4	184.1
10.	Virovitičko-podravska	2 934	185	250	143	89	121	170	180	418	287	92	89	159	209	113.0	131.4
11.	Požeško-slavonska	2 379	192	319	142	111	93	200	180	195	150	172	172	341	265	138.0	77.7
12.	Brodsko-posavska	4 246	429	307	149	251	318	432	593	308	370	289	387	274	370	86.2	135.0
13.	Zadarska	6 079	532	473	223	256	609	1 073	520	616	574	456	348	401	332	62.4	82.8
14.	Osječko-baranjska	13 597	1 147	1 129	915	594	1 129	1 382	1 399	678	893	656	696	941	833	72.6	88.5
15.	Šibensko-kninska	5 082	272	372	279	125	364	711	703	541	515	539	338	322	379	139.3	117.7
16.	Vukovarsko-srijemska	4 760	446	478	271	247	499	465	444	316	321	1 135	326	328	328	73.5	100.0
17.	Splitsko-dalmatinska	13 683	1 047	1 204	973	724	1 510	1 713	2 098	1 669	1 557	1 119	799	773	1 173	112.0	151.7
18.	Istarska	10 344	650	769	520	488	937	1 565	2 035	1 126	960	962	585	767	888	136.6	115.8
19.	Dubrovačko-neretvanska	4 397	305	212	207	220	619	620	576	565	423	240	304	332	326	106.9	98.2
20.	Međimurska	4 542	438	501	234	226	694	495	605	437	407	377	377	449	521	118.9	116.0
21.	Grad Zagreb	28 000	2 797	3 066	1 912	1 652	2 300	2 790	3 509	2 709	3 029	1 911	1 994	2 327	3 374	120.6	145.0
	Ukupno RH Total RH	143 140	12 215	13 219	8 564	7 014	12 789	15 901	17 490	14 357	13 872	11 403	9 791	10 437	12 935	105.9	123.9
22.	EU (EURES)	200	30	23	140	7	0	0	0	0	0	0	0	0	0	0.0	-
	Ukupno Total	143 340	12 245	13 242	8 704	7 021	12 789	15 901	17 490	14 357	13 872	11 403	9 791	10 437	12 935	105.6	123.9

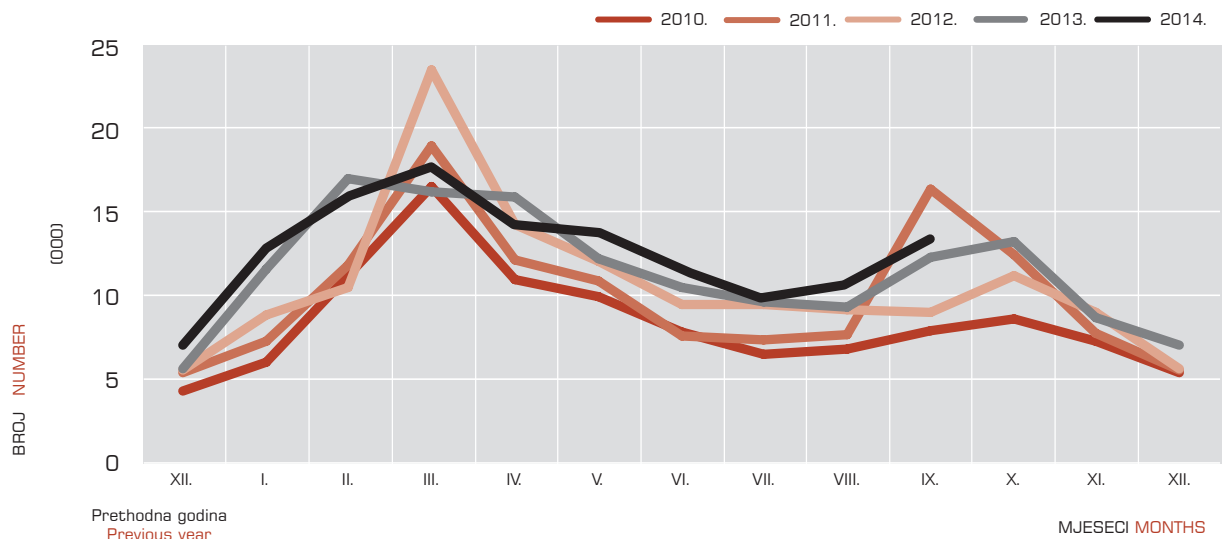
TRAŽENI RADNICI PO MJESECIMA OD 2010. DO 2014.  
JOB VACANCIES, BY MONTHS, 2010 - 2014

REGISTRIRANA NEZAPOSLENOST, ZAPOSŁJAVANJE I TRAŽENI RADNICI  
PREMA PODRUČNIM UREDIMA, ISPOSTAVAMA I SPOLU U RUJNU 2014.  
REGISTERED UNEMPLOYMENT, EMPLOYMENT AND JOB VACANCIES, BY REGIONAL  
AND LOCAL OFFICES AND GENDER, SEPTEMBER 2014

T22

Područni ured Ispostava  Regional Office Local Office	Novoprijavljeni Newly registered			Nezaposlene osobe Unemployed persons			Zaposleni s evidencije na temelju radnog odnosa Employed from the register on work contract basis			Traženi radnici  Job vacancies
	Ukupno Total	Muškarci Men	Žene Women	Ukupno Total	Muškarci Men	Žene Women	Ukupno Total	Muškarci Men	Žene Women	
<b>REPUBLIKA HRVATSKA REPUBLIC OF CROATIA</b>	<b>32 517</b>	<b>15 056</b>	<b>17 461</b>	<b>290 584</b>	<b>134 264</b>	<b>156 320</b>	<b>15 962</b>	<b>7 424</b>	<b>8 538</b>	<b>12 935</b>
<b>Područni ured Regional Office BJELOVAR</b>	<b>1 434</b>	<b>789</b>	<b>645</b>	<b>12 260</b>	<b>6 452</b>	<b>5 808</b>	<b>578</b>	<b>313</b>	<b>265</b>	<b>284</b>
Bjelovar	670	364	306	5 995	3 052	2 943	290	166	124	208
Čazma	86	49	37	1 271	668	603	50	26	24	9
Daruvar	279	144	135	2 258	1 207	1 051	127	69	58	29
Garešnica	322	191	131	1 620	917	703	75	38	37	17
Grubišno Polje	77	41	36	1 116	608	508	36	14	22	21
<b>Područni ured Regional Office ČAKOVEC</b>	<b>749</b>	<b>353</b>	<b>396</b>	<b>6 412</b>	<b>2 917</b>	<b>3 495</b>	<b>496</b>	<b>211</b>	<b>285</b>	<b>521</b>
Čakovec	536	261	275	4 453	2 077	2 376	336	143	193	372
Mursko Središće	92	35	57	824	328	496	41	17	24	49
Prelog	121	57	64	1 135	512	623	119	51	68	100
<b>Područni ured Regional Office DUBROVNIK</b>	<b>848</b>	<b>374</b>	<b>474</b>	<b>6 206</b>	<b>2 798</b>	<b>3 408</b>	<b>385</b>	<b>152</b>	<b>233</b>	<b>326</b>
Dubrovnik	245	113	132	2 001	892	1 109	101	43	58	188
Korčula	241	112	129	874	383	491	31	13	18	85
Lastovo	6	4	2	52	24	28	0	0	0	0
Metković	265	120	145	2 590	1 176	1 414	207	76	131	46
Ploče	91	25	66	689	323	366	46	20	26	7
<b>Područni ured Regional Office GOSPIĆ</b>	<b>465</b>	<b>230</b>	<b>235</b>	<b>3 283</b>	<b>1 632</b>	<b>1 651</b>	<b>132</b>	<b>51</b>	<b>81</b>	<b>127</b>
Donji Lapac	18	11	7	298	166	132	3	2	1	7
Gospić	136	65	71	1 193	586	607	53	14	39	74
Korenica	46	28	18	240	141	99	10	4	6	10
Novalja	56	32	24	141	62	79	7	2	5	12
Otočac	89	42	47	900	441	459	35	16	19	15
Senj	120	52	68	511	236	275	24	13	11	9
<b>Područni ured Regional Office KARLOVAC</b>	<b>901</b>	<b>360</b>	<b>541</b>	<b>9 973</b>	<b>4 259</b>	<b>5 714</b>	<b>422</b>	<b>199</b>	<b>223</b>	<b>267</b>
Duga Resa	158	41	117	1 790	685	1 105	64	29	35	29
Karlovac	416	169	247	4 106	1 768	2 338	212	107	105	148
Ogulin	159	70	89	1 837	774	1 063	63	23	40	51
Ozalj	52	20	32	658	263	395	41	15	26	15
Slunj	65	32	33	1 133	550	583	33	20	13	14
Vojnić	51	28	23	449	219	230	9	5	4	10
<b>Područni ured Regional Office KRAPINA</b>	<b>697</b>	<b>351</b>	<b>346</b>	<b>7 295</b>	<b>3 762</b>	<b>3 533</b>	<b>518</b>	<b>244</b>	<b>274</b>	<b>441</b>
Donja Stubica	148	77	71	1 643	871	772	92	41	51	67
Klanjec	70	33	37	681	389	292	42	24	18	15
Krapina	126	60	66	1 659	776	883	96	41	55	94
Pregrada	65	29	36	680	322	358	64	30	34	21
Zabok	168	90	78	1 750	919	831	146	73	73	200
Zlatar	120	62	58	882	485	397	78	35	43	44
<b>Područni ured Regional Office KRIŽEVCI</b>	<b>755</b>	<b>351</b>	<b>404</b>	<b>7 129</b>	<b>3 485</b>	<b>3 644</b>	<b>388</b>	<b>205</b>	<b>183</b>	<b>265</b>
Đurđevac	175	79	96	1 902	924	978	97	64	33	40
Koprivnica	389	181	208	3 802	1 854	1 948	206	103	103	168
Križevci	191	91	100	1 425	707	718	85	38	47	57
<b>Područni ured Regional Office KUTINA</b>	<b>466</b>	<b>208</b>	<b>258</b>	<b>5 868</b>	<b>2 621</b>	<b>3 247</b>	<b>249</b>	<b>130</b>	<b>119</b>	<b>109</b>
Kutina	214	100	114	2 386	1 155	1 231	101	58	43	77
Novska	162	64	98	2 059	818	1 241	91	42	49	28
Popovača	90	44	46	1 423	648	775	57	30	27	4
<b>Područni ured Regional Office OSIJEK</b>	<b>2 828</b>	<b>1 298</b>	<b>1 530</b>	<b>33 705</b>	<b>14 888</b>	<b>18 817</b>	<b>1 710</b>	<b>913</b>	<b>797</b>	<b>833</b>
Beli Manastir	405	186	219	5 930	2 692	3 238	349	203	146	89

Područni ured Ispostava  Regional Office Local Office	Novoprijavljeni Newly registered			Nezaposlene osobe Unemployed persons			Zaposleni s evidencije na temelju radnog odnosa Employed from the register on work contract basis			Traženi radnici  Job vacancies
	Ukupno	Muškarci	Žene	Ukupno	Muškarci	Žene	Ukupno	Muškarci	Žene	
	Total	Men	Women	Total	Men	Women	Total	Men	Women	
Donji Miholjac	162	75	87	1 994	1 014	980	81	54	27	18
Đakovo	410	179	231	4 828	2 267	2 561	239	125	114	92
Našice	304	132	172	4 995	2 071	2 924	157	90	67	84
Osijek	1 241	590	651	12 230	5 217	7 013	679	328	351	524
Valpovo	306	136	170	3 728	1 627	2 101	205	113	92	26
Područni ured Regional Office POŽEGA	682	317	365	5 419	2 444	2 975	332	155	177	265
Pakrac	132	66	66	1 127	618	509	61	32	29	40
Požega	550	251	299	4 292	1 826	2 466	271	123	148	225
Područni ured Regional Office PULA	1 365	601	764	5 179	2 475	2 704	375	161	214	888
Buzet	24	11	13	139	60	79	11	4	7	11
Labin	132	49	83	573	288	285	42	18	24	36
Pazin	74	33	41	471	202	269	24	9	15	99
Poreč	181	83	98	433	202	231	30	12	18	96
Pula	674	293	381	2 644	1 287	1 357	220	102	118	510
Rovinj	80	36	44	306	158	148	21	8	13	53
Umag	200	96	104	613	278	335	27	8	19	83
Područni ured Regional Office RIJEKA	2 376	1 030	1 346	15 948	6 782	9 166	954	430	524	990
Cres-Lošinj	60	26	34	189	95	94	10	5	5	19
Crikvenica	294	116	178	897	453	444	42	24	18	36
Čabar	25	14	11	249	111	138	23	21	2	2
Delnice	89	43	46	868	365	503	70	45	25	26
Krk	133	62	71	367	175	192	38	22	16	32
Opatija	200	78	122	1 327	614	713	77	30	47	65
Rab	139	63	76	218	101	117	9	5	4	15
Rijeka	1 396	610	786	11 350	4 666	6 684	665	262	403	791
Vrbovsko	40	18	22	483	202	281	20	16	4	4
Područni ured Regional Office SISAK	941	439	502	13 424	6 235	7 189	519	311	208	248
Dvor	39	15	24	635	350	285	5	2	3	2
Glina	60	21	39	1 048	463	585	39	23	16	9
Gvozd	23	16	7	563	309	254	6	3	3	6
Hrvatska Kostajnica	60	24	36	1 029	503	526	16	14	2	17
Petrinja	214	94	120	2 958	1 314	1 644	117	50	67	31
Sisak	496	245	251	6 102	2 717	3 385	306	199	107	175
Sunja	25	13	12	766	412	354	23	16	7	3
Topusko	24	11	13	323	167	156	7	4	3	5
Područni ured Regional Office SLAVONSKI BROD	1 486	694	792	13 344	5 645	7 699	503	258	245	370
Nova Gradiška	390	174	216	4 563	2 003	2 560	114	63	51	42
Okučani	85	45	40	1 115	529	586	13	6	7	6
Slavonski Brod	1 011	475	536	7 666	3 113	4 553	376	189	187	322
Područni ured Regional Office SPLIT	3 983	1 822	2 161	38 284	16 778	21 506	1 745	679	1 066	1 173
Hvar	52	29	23	265	129	136	10	2	8	42
Imotski	293	113	180	4 029	1 706	2 323	98	50	48	12
Kaštel	415	190	225	3 723	1 677	2 046	177	66	111	31
Makarska	198	100	98	786	412	374	53	14	39	45
Omiš	251	112	139	1 604	806	798	73	30	43	50
Sinj	429	209	220	3 849	1 599	2 250	174	82	92	36
Solin	360	162	198	3 079	1 311	1 768	188	78	110	85
Split	1 459	676	783	16 771	7 192	9 579	815	294	521	753

Područni ured Ispostava  Regional Office Local Office	Novoprijavljeni Newly registered			Nezaposlene osobe Unemployed persons			Zaposleni s evidencije na temelju radnog odnosa Employed from the register on work contract basis			Traženi radnici  Job vacancies
	Ukupno	Muškarci	Žene	Ukupno	Muškarci	Žene	Ukupno	Muškarci	Žene	
	Total	Men	Women	Total	Men	Women	Total	Men	Women	
Supetar	94	45	49	455	224	231	23	13	10	23
Trilj	71	34	37	1 062	451	611	24	11	13	3
Trogir	294	130	164	1 756	831	925	72	29	43	61
Vis	22	8	14	254	138	116	6	2	4	7
Vrgorac	45	14	31	651	302	349	32	8	24	25
<b>Područni ured Regional Office ŠIBENIK</b>	<b>1 113</b>	<b>497</b>	<b>616</b>	<b>6 336</b>	<b>3 088</b>	<b>3 248</b>	<b>330</b>	<b>162</b>	<b>168</b>	<b>379</b>
Drniš	91	50	41	575	274	301	24	8	16	51
Knin	246	106	140	2 032	949	1 083	82	49	33	75
Šibenik	616	271	345	3 107	1 539	1 568	190	87	103	232
Vodice	160	70	90	622	326	296	34	18	16	21
<b>Područni ured Regional Office VARAŽDIN</b>	<b>1 071</b>	<b>495</b>	<b>576</b>	<b>8 592</b>	<b>4 497</b>	<b>4 095</b>	<b>709</b>	<b>329</b>	<b>380</b>	<b>569</b>
Cestica	59	18	41	413	217	196	34	8	26	14
Ivanec	233	109	124	2 459	1 301	1 158	220	112	108	70
Ludbreg	109	61	48	901	434	467	72	23	49	24
Novi Marof	157	70	87	820	399	421	73	33	40	41
Varaždin	513	237	276	3 999	2 146	1 853	310	153	157	420
<b>Područni ured Regional Office VINKOVCI</b>	<b>1 245</b>	<b>537</b>	<b>708</b>	<b>12 394</b>	<b>5 470</b>	<b>6 924</b>	<b>911</b>	<b>537</b>	<b>374</b>	<b>156</b>
Otok	114	39	75	1 487	655	832	60	41	19	15
Vinkovci	633	279	354	6 201	2 655	3 546	388	191	197	97
Županja	498	219	279	4 706	2 160	2 546	463	305	158	44
<b>Područni ured Regional Office VIROVITICA</b>	<b>748</b>	<b>355</b>	<b>393</b>	<b>9 317</b>	<b>4 319</b>	<b>4 998</b>	<b>457</b>	<b>251</b>	<b>206</b>	<b>209</b>
Orahovica	124	51	73	1 199	514	685	59	29	30	27
Pitomača	64	30	34	787	353	434	42	20	22	6
Slatina	238	126	112	3 156	1 502	1 654	116	63	53	59
Virovitica	322	148	174	4 175	1 950	2 225	240	139	101	117
<b>Područni ured Regional Office VUKOVAR</b>	<b>456</b>	<b>211</b>	<b>245</b>	<b>4 959</b>	<b>2 403</b>	<b>2 556</b>	<b>279</b>	<b>152</b>	<b>127</b>	<b>172</b>
Ilok	53	25	28	596	313	283	26	11	15	12
Vukovar	403	186	217	4 363	2 090	2 273	253	141	112	160
<b>Područni ured Regional Office ZADAR</b>	<b>1 457</b>	<b>595</b>	<b>862</b>	<b>7 404</b>	<b>3 556</b>	<b>3 848</b>	<b>538</b>	<b>164</b>	<b>374</b>	<b>332</b>
Benkovac	131	54	77	529	275	254	126	32	94	19
Biograd	154	48	106	484	201	283	23	5	18	52
Gračac	27	12	15	687	331	356	44	13	31	3
Obrovac	57	26	31	407	219	188	11	4	7	7
Pač	50	27	23	139	72	67	3	0	3	14
Zadar	1 038	428	610	5 158	2 458	2 700	331	110	221	237
<b>Područni ured Regional Office ZAGREB</b>	<b>6 451</b>	<b>3 149</b>	<b>3 302</b>	<b>57 853</b>	<b>27 758</b>	<b>30 095</b>	<b>3 432</b>	<b>1 417</b>	<b>2 015</b>	<b>4 011</b>
Dugo Selo	291	141	150	2 288	1 101	1 187	148	69	79	73
Ivančić-Grad	213	106	107	2 057	920	1 137	120	55	65	67
Jastrebarsko	175	90	85	1 166	510	656	60	24	36	40
Samobor	290	141	149	3 262	1 618	1 644	210	107	103	167
Sesvete	509	239	270	3 790	1 733	2 057	215	85	130	175
Sveti Ivan Zelina	74	39	35	710	342	368	61	14	47	36
Velika Gorica	433	207	226	3 377	1 637	1 740	212	94	118	124
Vrbovec	161	72	89	1 413	703	710	78	36	42	21
Zaprešić	312	166	146	2 806	1 417	1 389	177	76	101	109
Zagreb	2 544	1 240	1 304	23 586	11 322	12 264	1 280	506	774	2 586
Zagreb Jug	745	366	379	6 659	3 251	3 408	426	168	258	330
Zagreb Zapad	704	342	362	6 739	3 204	3 535	445	183	262	283
EU (EURES)	-	-	-	-	-	-	-	-	-	0

# OSOBE UKLJUČENE U PROGRAME AKTIVNE POLITIKE ZAPOŠLJAVANJA PREMA ŽUPANIJAMA

## PERSONS INCLUDED IN ACTIVE LABOUR MARKET POLICY PROGRAMMES, BY COUNTIES

Redni broj Number	Županija County	UKUPNO TOTAL							Od toga prema Nacionalnom programu za Rome Of which from the National Programme for Roma						
		Novouključeni u mjere New entrants		Izašli iz mjera Exits		Aktivni korisnici 30. 9. 2014. Active participants 30 September 2014			Novouključeni u mjere New entrants		Izašli iz mjera Exits		Aktivni korisnici 30. 9. 2014. Active participants 30 September 2014		
		U rujnu 2014. In September 2014	Od 1.1. do 30.9.2014. From 1. January to 30 September 2014	U rujnu 2014. In September 2014	Od 1.1. do 30.9.2014. From 1. January to 30 September 2014	Ukupno Total	Iz prethodnih godina From previous years	Iz tekuće godine From current year	U rujnu 2014. In September 2014	Od 1.1. do 30.9.2014. From 1. January to 30 September 2014	U rujnu 2014. In September 2014	Od 1.1. do 30.9.2014. From 1. January to 30 September 2014	Ukupno Total	Iz prethodnih godina From previous years	Iz tekuće godine From current year
1.	Zagrebačka	163	629	83	894	811	210	601	0	3	3	3	0	0	0
2.	Krapinsko-zagorska	89	619	64	741	765	200	565	0	0	0	0	0	0	0
3.	Sisačko-moslavačka	142	814	59	1 108	897	233	664	0	0	0	2	3	3	0
4.	Karlovačka	104	394	71	643	431	143	288	0	0	1	1	0	0	0
5.	Varaždinska	90	523	93	827	650	157	493	0	11	1	1	10	0	10
6.	Koprivničko-križevačka	87	417	33	500	478	109	369	0	2	0	3	2	0	2
7.	Bjelovarsko-bilogorska	91	408	53	749	540	181	359	9	9	0	1	9	0	9
8.	Primorsko-goranska	269	1 026	134	1 857	1 348	379	969	0	0	0	5	1	1	0
9.	Ličko-senjska	40	213	17	283	209	51	158	0	0	0	0	0	0	0
10.	Virovitičko-podravska	102	380	40	577	483	137	346	0	1	1	2	2	1	1
11.	Požeško-slavonska	70	390	69	575	436	113	323	0	0	0	0	0	0	0
12.	Brodsko-posavska	37	509	61	651	561	161	400	2	19	0	0	19	0	19
13.	Zadarska	71	595	74	834	670	160	510	0	0	0	0	1	1	0
14.	Osječko-baranjska	390	1 472	240	2 337	1 908	542	1 366	111	295	39	57	255	0	255
15.	Šibensko-kninska	70	395	48	579	457	105	352	0	0	0	0	0	0	0
16.	Vukovarsko-srijemska	292	1 802	321	1 381	1 663	176	1 487	0	0	0	0	1	1	0
17.	Splitsko-dalmatinska	383	1 460	147	2 307	1 939	547	1 392	0	0	0	0	0	0	0
18.	Istarska	106	811	61	1 265	757	270	487	1	1	0	0	1	0	1
19.	Dubrovačko-neretvanska	57	367	50	644	492	141	351	0	0	0	0	0	0	0
20.	Međimurska	105	765	84	913	902	214	688	23	70	29	47	44	3	41
21.	Grad Zagreb	1 195	3 817	745	5 381	4 656	1 060	3 596	4	56	48	70	5	0	5
	Ukupno Total	3 953	17 806	2 547	25 046	21 053	5 289	15 764	150	467	122	192	353	10	343

### NOVOUKLJUČENE, IZAŠLE I AKTIVNE OSOBE U MJERAMA AKTIVNE POLITIKE ZAPOŠLJAVANJA

#### NEW ENTRANTS, EXITS AND PARTICIPANTS IN ACTIVE LABOUR MARKET POLICY PROGRAMMES

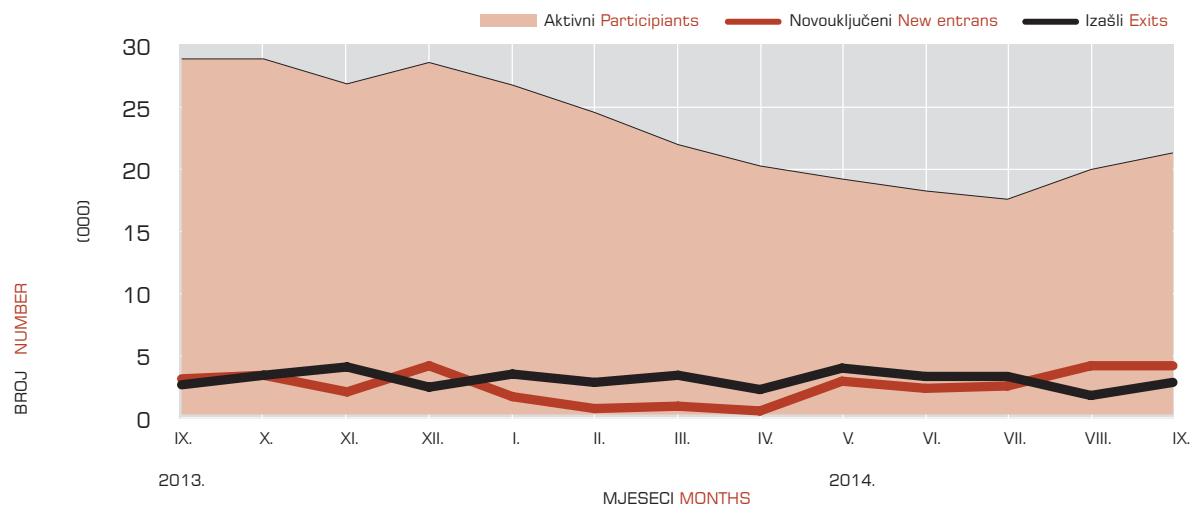

# OSOBE UKLJUČENE U MJERE AKTIVNE POLITIKE ZAPOSŁJAVANJA

## PERSONS INCLUDED IN ACTIVE LABOUR MARKET POLICY PROGRAMMES

# T24

	Novouključeni u rujnu 2014. New entrants in September 2014	Novouključeni od 1.1. do 30.9.2014. New entrants from 1 January to 30 September 2014	Aktivni korisnici 30. 9. 2014. Active participants, September 30 2014			
			Ukupno Total	Iz prethodnih godina From previous years	Iz tekuće godine From current year	
<b>UKUPNO</b>	<b>3 953</b>	<b>17 806</b>	<b>21 053</b>	<b>5 289</b>	<b>15 764</b>	<b>TOTAL</b>
<b>VRSTA MJERE (LMP Klasifikacija)</b>						<b>TYPE OF MEASURES (LMP Classification)</b>
2. Obrazovanje	2 167	9 981	12 423	3 420	9 003	2. Training
2.1. Institucionalno obrazovanje	305	1 510	869	40	829	2.1 Institutional training
- Obrazovanje nezaposlenih	291	1 462	781	0	781	- Institutional training of the unemployed
- Potpore za usavršavanje	14	48	88	40	48	- Institutional training of the employed
2.2. Stručno osposobljavanje za rad bez zasnivanja radnog odnosa	1 862	8 471	11 554	3 380	8 174	2.2 Workplace training
4. Potpore za zapošljavanje	847	2 980	3 932	1 053	2 879	4. Employment incentives
6. Javni radovi	668	2 871	2 470	205	2 265	6. Direct job creation
7. Potpore za samozapošljavanje	271	1 607	2 157	570	1 587	7. Start-up incentives
8. Potpore za očuvanje radnih mjesta	0	367	71	41	30	8. Out-of-work income maintenance and support
<b>SPOL</b>						<b>GENDER</b>
Muškarci	1 704	7 298	8 341	2 051	6 290	Men
Žene	2 249	10 508	12 712	3 238	9 474	Women
<b>DOB</b>						<b>AGE</b>
Do 24 godine	1 236	5 965	7 927	2 500	5 427	Up to 24
25 - 29	1 304	5 539	6 631	1 543	5 088	25 - 29
30 - 49	1 085	4 888	5 093	1 009	4 084	30 - 49
50 - 54	163	818	791	128	663	50 - 54
55 godina i više	165	596	611	109	502	55 and over
<b>RAZINA OBRAZOVANJA</b>						<b>EDUCATIONAL BACKGROUND</b>
Bez škole i nezavršena osnovna škola	97	353	271	11	260	No schooling and uncompleted basic school
Osnovna škola	273	1 305	1 119	138	981	Basic school
SŠ za zanimanja do 3 godine i škola za KV i VKV radnike	774	3 420	4 309	1 477	2 832	1 to 3-year vocational secondary school
SŠ za zanimanja u trajanju od 4 i više godina i gimnazija	1 033	4 651	5 300	1 230	4 070	4 (or more)-year vocational secondary school and grammar school
Prvi stupanj fakulteta, stručni studij i viša škola	723	3 345	3 963	789	3 174	Non-university degree
Fakultet, akademija, magisterij, doktorat	1 053	4 732	6 091	1 644	4 447	University level and postgraduate degrees
Nepoznato	0	0	0	0	0	Unknown
<b>TRAJANJE NEZAPOSLENOSTI</b>						<b>DURATION OF UNEMPLOYMENT</b>
Do 6 mjeseci	746	3 924	6 426	2 764	3 662	Up to 6 months
6 - 12 mjeseci	1 102	5 301	6 048	1 015	5 033	6 - 12 months
Više od 12 mjeseci	2 015	7 923	8 057	1 312	6 745	12 months
Nije nezaposlena osoba	90	658	522	198	324	Person not in unemployment
Osobe romske nacionalne manjine prema Nacionalnom programu za Rome	150	467	353	10	343	Roma included in the National Programme for Roma
Osobe s invaliditetom	178	408	413	50	363	Persons with disability
Hrvatski branitelji	183	780	757	125	632	Croatian war veterans

### NOVOUKLJUČENE OSOBE U MJERE AKTIVNE POLITIKE ZAPOSŁJAVANJA OD 1.1. DO 30.9.2014. NEW ENTRANTS INTO ACTIVE LABOUR MARKET POLICY PROGRAMMES FROM 1 JANUARY TO 30 SEPTEMBER 2014

# G32

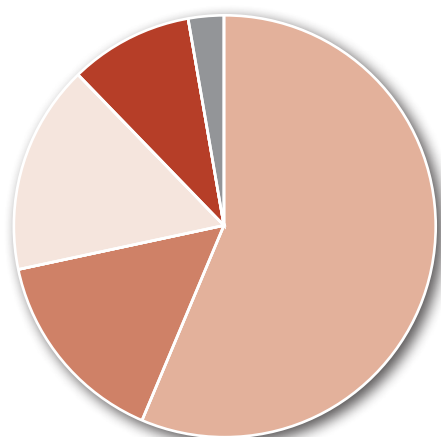

- 2. Obrazovanje  
Training 56.1 %
- 4. Potpore za zapošljavanje  
Employment incentives 16.7 %
- 6. Javni radovi  
Direct job creation 16.1 %
- 7. Potpore za samozapošljavanje  
Start-up incentives 9.0 %
- 8. Potpore za očuvanje radnih mjesta  
Out-of-work income maintenance and support 2.1 %

# IZVORI PODATAKA I OBJAŠNJENJE POJMOVA

Izvori podataka za Mjesečni statistički bilten su evidencije koje se vode u Hrvatskom zavodu za zapošljavanje prema odredbama Zakona o posredovanju pri zapošljavanju i pravima za vrijeme nezaposlenosti (Narodne novine, 12/13 – pročišćeni tekst, 153/13) i važećih pravilnika (Pravilnik o evidencijama Hrvatskoga zavoda za zapošljavanje, Pravilnik o aktivnom traženju posla i raspoloživosti za rad te Pravilnik o odgovarajućem smještaju).

## NEZAPOSLENE OSOBE

Osobe u dobi od 15 do 65 godina sposobne ili djelomično sposobne za rad koje nisu u radnom odnosu, aktivno traže posao i raspoložive su za rad te zadovoljavaju sve kriterije iz odredbi Zakona o posredovanju pri zapošljavanju i pravima za vrijeme nezaposlenosti, a evidentirane su u Hrvatskom zavodu za zapošljavanje na kraju izvještajnog mjeseca.

U Zakonu o posredovanju pri zapošljavanju i pravima za vrijeme nezaposlenosti (čl. 10) nezaposlena osoba je definirana na sljedeći način:

**Nezaposlenom osobom** u smislu ovoga Zakona smatra se osoba sposobna ili djelomično sposobna za rad, u dobi od 15 do 65 godina koja nije u radnom odnosu, aktivno traži posao i raspoloživa je za rad te ako:

- ne ostvari mjesečni primitak od pružanja usluga prema posebnim propisima ili ne ostvari mjesečni primitak, odnosno drugi dohodak prema propisima o porezu na dohodak s obzirom na podatak o uplaćenim doprinosima za obvezna osiguranja dobivenim od Središnjeg registra osiguranika, a koji je veći od prosječne isplaćene novčane naknade u prethodnoj kalendarskoj godini
- nema registrirano trgovačko društvo ili drugu pravnu osobu, odnosno nema više od 25% udjela u trgovačkom društvu ili drugoj pravnoj osobi
- nije član zadruge
- nije predsjednik, član uprave ili izvršni direktor trgovačkog društva ili upravitelj zadruge
- nema registrirani obrt, slobodno zanimanje ili djelatnost poljoprivrede i šumarstva
- ne obavlja domaću radinost ili sporedno zanimanje prema posebnom propisu
- nije osigurana kao poljoprivrednik po propisima o mirovinskom osiguranju
- nije zaposlena prema posebnim propisima
- nije korisnik mirovine, osim korisnika mirovine koji ostvari pravo na invalidsku mirovinu zbog profesionalne nesposobnosti za rad odnosno korisnika mirovine koji ostvari pravo na invalidsku mirovinu zbog djelomičnog gubitka radne sposobnosti i korisnika obiteljske mirovine kojemu se ta mirovina ne isplaćuje
- ne ispunjava uvjete za starosnu mirovinu
- nije osigurana na produženo mirovinsko osiguranje na temelju ugovora o radu na određeno vrijeme za stalne sezonske poslove
- nema utvrđenu privremenu nezapošljivost od strane centra za profesionalnu rehabilitaciju
- nije redoviti učenik ili student.

## NOVOPRIJAVLJENI

Nezaposlene osobe koje su se tijekom izvještajnog mjeseca prijavile u evidenciju Hrvatskog zavoda za zapošljavanje. S obzirom na prethodni status, ulazak u evidenciju može biti:

1. **Izravno iz radnog odnosa** – odnosi se na nezaposlene osobe koje su neposredno prije prijavljivanja na evidenciju Hrvatskoga zavoda za zapošljavanje bile u radnom odnosu.
2. **Iz individualne poljoprivrede ili nekog drugog oblika rada** – odnosi se na nezaposlene osobe koje su neposredno prije prijavljivanja na evidenciju Hrvatskoga zavoda za zapošljavanje bile zaposlene na vlastitom gospodarstvu ili gospodarstvu u vlasništvu obitelji, radile kao pomažući članovi obitelji u obiteljskom poduzeću, obavljale stručno osposobljavanje za rad bez zasnivanja radnog odnosa i drugo.
3. **Izravno iz redovitog školovanja** – odnosi se na nezaposlene osobe koje su neposredno prije prijavljivanja na evidenciju Hrvatskoga zavoda za zapošljavanje bile na redovitom školovanju, tj. bili učenici ili studenti uključeni u redovito obrazovanje.
4. **Iz neaktivnosti** – odnosi se na nezaposlene osobe koje neposredno prije prijavljivanja na evidenciju Hrvatskoga zavoda za zapošljavanje nisu bile na redovitom školovanju i nisu radile, tj. bile su neaktivne. U ovu kategoriju ulaze npr. osobe koje duže vrijeme (više od 3 mjeseca) nisu bile u radnom odnosu niti su radile u drugim oblicima zaposlenosti, domaćice, osobe na dragovoljnom odsluženju vojnog roka i sl.

## IZLASC IZ EVIDENCIJE

Prema članku 17. Zakona o posredovanju pri zapošljavanju i pravima za vrijeme nezaposlenosti, Zavod prestaje voditi osobu kao nezaposlenu u evidenciji, ako ta osoba:

- zasnjuje radni odnos
- ostvari mjesečni primitak od pružanja usluga prema posebnim propisima ili ostvari mjesečni primitak, odnosno drugi dohodak prema propisima o porezu na dohodak s obzirom na podatak o uplaćenim doprinosima za obvezna osiguranja dobivenim od Središnjeg registra osiguranika, a koji je veći od prosječne isplaćene novčane naknade u prethodnoj kalendarskoj godini
- obavlja posao bez potvrde, ugovora, odnosno rješenja na temelju kojeg radi
- registrira trgovačko društvo ili drugu pravnu osobu, odnosno stekne više od 25% udjela u trgovačkom društvu ili drugoj pravnoj osobi
- postane član zadruge
- postane predsjednik uprave, član uprave ili izvršni direktor trgovačkog društva ili upravitelj zadruge
- registrira obrt, slobodno zanimanje ili djelatnost poljoprivrede i šumarstva
- obavlja domaću radinost ili sporedno zanimanje prema posebnom propisu
- postane poljoprivredni osiguranik po propisima o mirovinskom osiguranju
- zaposli se prema posebnim propisima
- ispuni uvjete za starosnu mirovinu, ostvari obiteljsku mirovinu koja joj se isplaćuje ili ostvari invalidsku mirovinu zbog opće nesposobnosti za rad odnosno invalidsku mirovinu zbog potpunog gubitka radne sposobnosti
- ima utvrđenu privremenu nezapošljivost od strane centra za profesionalnu rehabilitaciju
- ima utvrđenu opću nesposobnost za rad odnosno potpuni gubitak radne sposobnosti
- obavlja stručno osposobljavanje za rad bez zasnivanja radnog odnosa prema posebnim propisima
- ostvari prava na roditeljsku, posvojiteljsku ili skrbničku poštedu od rada odnosno roditeljsku, posvojiteljsku ili skrbničku brigu o novorođenom djetetu po posebnom propisu
- postane redoviti učenik ili student
- nastupi na dragovoljno služenje vojnog roka
- bude pritvorena
- nastupi na izdržavanje kazne zatvora
- navršiti 65 godina života
- odbije se uključiti u obrazovanje i osposobljavanje ili bez opravdanog razloga prekine, odnosno ne završi obrazovanje koje je sukladno njezinim procijenjenim psihofizičkim mogućnostima organizirao odnosno troškove snosi Zavod u cilju povećanja njezine mogućnosti zapošljavanja
- ne ispunjava uvjete o aktivnom traženju posla i raspoloživosti za rad te ne obavlja aktivnosti u dinamici utvrđenoj u profesionalnom planu
- postane osiguranik produženog mirovinskog osiguranja na temelju ugovora o radu na određeno vrijeme za stalne sezonske poslove
- odjavi se s evidencije
- u potpisanoj izjavi iz članka 10. stavka 2. ovoga Zakona navede neistinite podatke
- ne prihvati ponudena zaposlenja u okviru stečene stručne spreme i radnog iskustva do utvrđivanja profesionalnog plana iz članka 24.a ovoga Zakona, a nakon toga ponudena zaposlenja iz utvrđenog profesionalnog plana ili ako svojim postupanjem uzrokuje odbijanje zaposlenja od strane poslodavca, osim ako odbije zaposlenje iz razloga što poslodavac redovito ne ispunjava obveze prema radnicima.

## ZAPOSLENI S EVIDENCIJE

Osobe koje su tijekom izvještajnog mjeseca zaposlene s evidencije Hrvatskog zavoda za zapošljavanje na temelju radnog odnosa i na temelju drugih poslovnih aktivnosti.

## **ZAPOSLjeni S EVIDENCIJE NA TEMELJU RADNOG ODNOSA**

Osobe koje su tijekom izvještajnog mjeseca zasnovale radni odnos na temelju ugovora o radu u zemlji ili inozemstvu, a bile su u evidenciji Hrvatskog zavoda za zapošljavanje.

**Zaposleni prema mjestu rada** – pod mjestom rada u kojem se radnik zaposlio navedene su četiri mogućnosti:

- Radnik se zaposlio na području ispostave Hrvatskog zavoda za zapošljavanje u kojoj je bio prijavljen.
- Radnik se zaposlio na području podružnog ureda Hrvatskog zavoda za zapošljavanje u kojem je bio prijavljen.
- Radnik se zaposlio na području drugog podružnog ureda Hrvatskog zavoda za zapošljavanje, a ne u onom u kojem je bio prijavljen.
- Radnik se zaposlio u inozemstvu.

## **ZAPOSLjeni S EVIDENCIJE NA TEMELJU DRUGIH POSLOVNIH AKTIVNOSTI**

Osobe koje su tijekom izvještajnog mjeseca započele obavljati neke druge poslovne aktivnosti u vezi sa zapošljavanjem, tj. ako su: registrirale ili stekle više od 25 % udjela u trgovačkom društvu ili drugoj pravnoj osobi, registrirale obrt ili slobodno zanimanje, postale predsjednik uprave, član uprave ili izvršni direktor trgovačkog društva te član ili upravitelj zadruge, postale osiguranik produženog mirovinskog osiguranja na temelju ugovora o radu na određeno vrijeme za stalne sezonske poslove, ostvarile mjesečni primitak, odnosno dohodak veći od prosječne isplaćene novčane naknade u prethodnoj kalendarskoj godini, uključile se u stručno osposobljavanje za rad bez zasnivanja radnog odnosa, zaposlile se prema posebnim propisima, a bile su u evidenciji Hrvatskoga zavoda za zapošljavanje.

## **BRISANI IZ EVIDENCIJE ZBOG OSTALIH RAZLOGA**

Osobe koje su tijekom izvještajnog mjeseca brisane iz evidencije Hrvatskoga zavoda za zapošljavanje zbog svih ostalih razloga osim zapošljavanja na temelju radnog odnosa ili drugih poslovnih aktivnosti, a sukladno čl. 17. Zakona o posredovanju pri zapošljavanju i pravima za vrijeme nezaposlenosti (ostvarivanje prava na mirovinu, na rodiljnu, na roditeljsku, posvojiteljsku ili skrbničku poštedu od rada, opća nesposobnost za rad ili privremena nezapošljivost, odjava s evidencije, neispunjavanje uvjeta za aktivno traženje posla i drugo).

## **KORISNICI NOVČANE NAKNADE**

Nezaposlene osobe evidentirane u Hrvatskom zavodu za zapošljavanje koje su prema odredbama Zakona o posredovanju pri zapošljavanju i pravima za vrijeme nezaposlenosti ostvarile novčanu naknadu tijekom izvještajnog mjeseca.

## **TRAŽENI RADNICI**

Broj slobodnih radnih mjesta koje su poslodavci prijavili Hrvatskom zavodu za zapošljavanje tijekom izvještajnog mjeseca, a odnose se na zapošljavanje na temelju radnog odnosa i na temelju drugih poslovnih aktivnosti. Podaci po županijama prikazuju broj traženih radnika prema mjestu zaprimanja prijave potreba za radnicima. Prikazuju se i potrebe za zapošljavanjem radnika u drugim članicama Europske unije prijavljene kroz aktivnosti Europske mreže javnih službi za zapošljavanje (EURES).

Broj traženih radnika prikazan po pojedinim godinama predstavlja zbroj svih mjeseci za dotičnu godinu. U tom broju mogu biti sadržane i ponovljene prijave potreba za radnicima, koje poslodavac, ako se ne realiziraju u roku od 6 mjeseci, može ponoviti.

## **NEZAPOSLENI HRVATSKI BRANITELJI**

Nezaposlene osobe evidentirane u Hrvatskom zavodu za zapošljavanje na kraju izvještajnog mjeseca koje su prema odredbama Zakona o pravima hrvatskih branitelja iz Domovinskoga rata i članova njihovih obitelji (Narodne novine, 174/04, 92/05, 107/07) stekle status branitelja.

## **TRAŽITELJI ZAPOSLENJA**

Osobe koje se mogu prijaviti Zavodu prema članku 13. Zakona o posredovanju pri zapošljavanju i pravima za vrijeme nezaposlenosti radi savjetovanja i informiranja s ciljem razvoja upravljanja karijerom i posredovanja, a ne smatraju se nezaposlenim osobama iz članka 10. spomenutog zakona.

## **AKTIVNA POLITIKA ZAPOŠLJAVANJA**

Vlada Republike Hrvatske usvojila je 28. studenog 2013. godine Smjernice za provedbu aktivne politike zapošljavanja u 2014. godini koje se temelje na relevantnim europskim i hrvatskim strateškim dokumentima u području zapošljavanja. Smjericama su definirani osnovni ciljevi aktivne politike zapošljavanja u 2014. godini, na temelju kojih su definirane konkretne mjere i aktivnosti.

Mjere su usmjerene na poticanje zapošljavanja, usavršavanja, samozapošljavanja, obrazovanja, stručnog osposobljavanja za rad, zapošljavanje u javnim radovima te očuvanje radnih mjesta osoba koje su u nepovoljnom položaju na tržištu rada te koje bi mogle izgubiti svoja radna mjesta. Sredstva za provedbu ovog programa osiguravaju se u Državnom proračunu, kao i iz sredstava EU fondova.

Nacionalni program za Rome potiče zapošljavanje i zapošljivost romske nacionalne manjine. Sastoji se od seta mjera: obrazovanje nezaposlenih, stručno osposobljavanje za rad bez zasnivanja radnog odnosa, javni radovi, te sufinanciranje zapošljavanja osoba romske nacionalne manjine. Sredstva za provedbu ovog programa osiguravaju se u Državnom proračunu te iz sredstava EU fondova.

## **KLASIFIKACIJE**

U Tablici 6 u kojoj se podaci prikazuju po djelatnostima, koristi se **Nacionalna klasifikacija djelatnosti 2007 (NKD 2007)** prema odluci Vlade Republike Hrvatske (Narodne novine, br. 58/07, 72/07), a u službenoj je primjeni od 1. siječnja 2009. Ta je klasifikacija utemeljena na europskoj klasifikaciji NACE Rev. 2 koja je obvezna za države članice Europske unije.

U Tablici 7 u kojoj se podaci prikazuju po rodu i vrstama zanimanja, koristi se **Nacionalna klasifikacija zanimanja 2010 (NKZ 10)** (Narodne novine, br. 147/10, 14/11). Ona predstavlja normu za sve korisnike pri iskazivanju podataka o zanimanjima. Izrađena je primjenom načela i sustava Međunarodne standardne klasifikacije zanimanja (International Standard Classification of Occupations ISCO-08), čime je omogućena usporedivost podataka na međunarodnoj razini. Prema Nacionalnoj klasifikaciji zanimanja, zanimanje je definirano kao skup poslova i radnih zadataka koji su svojim sadržajem i vrstom organizacijski i tehnološki toliko srodni i međusobno povezani da ih obavlja jedan izvršitelj koji posjeduje odgovarajuća znanja, sposobnosti i vještine.

Zanimanja nezaposlenih osoba određuju se prema poslovima koje osobe traže, odnosno koje su obavljale prije ulaska u nezaposlenost. Kod nezaposlenih osoba bez radnog iskustva zanimanja se određuju prema osposobljenosti za rad, tj. zvanju. Nezaposlenoj se osobi na taj način može odrediti i nekoliko zanimanja, a statistički podaci prikazuju prioritarno zanimanje određeno profesionalnim planom. Prioritetno zanimanje nezaposlene osobe koristi se i kod prikaza zaposlenih s evidencije po zanimanjima.

U tablicama u kojima se podaci prikazuju po obrazovanju koristi se **Nacionalna standardna klasifikacija obrazovanja (NSKO)** (Narodne novine, br. 105/01). UNESCO je krajem 1997. godine prihvatio revidiranu međunarodnu klasifikaciju obrazovanja (*International Standard Classification of Education – ISCED-97*) kao međunarodni standard za prikupljanje i prezentiranje podataka o obrazovanju. Klasifikacija ISCED-97 omogućuje usporedivost podataka o obrazovanju na međunarodnoj razini. Metodologija Nacionalne standardne klasifikacije obrazovanja u potpunosti je usklađena s međunarodnom klasifikacijom obrazovanja ISCED-97 i njezina će primjena omogućiti usporedivost podataka o obrazovanju s drugim zemljama svijeta.

U tablici 24 mjere aktivne politike zapošljavanja koje provodi Hrvatski zavod za zapošljavanje klasificirane su i numerirane prema Eurostatovoj metodologiji za statistike tržišta rada (Labour market policy statistics) iz 2013. godine. Prikazani su samo tipovi intervencija koji se provode u Republici Hrvatskoj.

## **ZNAKOVI**

- nema pojave
- ... ne raspoloživo je podatkom
- 0 podatak je manji od 0,5
- \* ispravljeni podatak
- Ø prosječni broj
- S ukupni broj
- 1) napomena

## DATA SOURCES AND EXPLANATION OF CONCEPTS

Data sources for the Monthly Statistical Bulletin are registers kept by the Croatian Employment Service which have been defined by the provisions of the Act on Employment Mediation and Unemployment Rights (Official Gazette 12/13 – consolidated text, 153/13) and valid ordinances (the Register Ordinance of the Croatian Employment Service, the Ordinance on Active Job Seeking and Availability for Work, and the Ordinance on Adequate Accommodation).

### UNEMPLOYED PERSONS

Unemployed persons are persons aged from 15 to 65, fully or partly capable of working, without a job, who are active job seekers and available for work, who meet the requirements stipulated in the provisions of the Act on Employment Mediation and Unemployment Rights and are on the Croatian Employment Service register at the end of the reporting month.

According to the Act on Employment Mediation and Unemployment Rights (Article 10), the unemployed person has been defined as follows:

In the sense of this Act, an **unemployed person** is a person capable or partly capable of working, aged between 15 and 65, without a job, who is actively searching for a job and is available for work, provided that:

- He/she has not made monthly earnings gained from providing services according to special regulations or has not made monthly earnings, that is, other income in accordance with the income tax regulations, taking into account the data on paid obligatory insurance contributions received from the Central Registry of Affiliates, the amount of which is higher than the average unemployment benefit paid in the previous calendar year.
- He/she has not registered a trading company or other legal entity, i.e. does not own more than a 25 % share in a trading company or other legal entity.
- He/she is not a member of a cooperative.
- He/she is not a president or member of the management board, neither executive chairman of a company nor director of a cooperative
- He/she is not the owner of a registered handicraft, freelance, farming or forestry business.
- He/she does not perform any domestic work nor subsidiary occupation according to special regulations.
- He/she is not a private agriculture insuree according to the pension regulations.
- He/she is not employed according to special regulations.
- He/she is not a pension beneficiary (disability pension beneficiaries due to professional working disability, i.e. pension beneficiaries entitled to disability pension due to partial loss of work ability, as well as family pension beneficiaries, who do not receive the pension, are excluded).
- He/she does not meet the conditions for old-age retirement.
- He/she is not entitled to extended pension insurance on the basis of fixed-term contract for permanent seasonal jobs.
- He/she is not diagnosed with temporary non-employability by the Centres for Professional Rehabilitation
- He/she is not a regular pupil or student.

### NEW ENTRANTS TO THE REGISTER

New entrants are unemployed persons who are registered with the Croatian Employment Service in the course of the reporting month.

With regard to previous status, the entry into the register can be:

1. **Directly from employment** – refers to unemployed persons who were employed just before entering the CES register.
2. **From private agriculture business or some other type of work** – refers to unemployed persons who were, just before entering the CES register, employed in their own private agriculture business or in the agriculture business owned by their family members, where they worked as assisting family members in a family business and the like, or participated in a vocational training programme without signing a work contract and other.
3. **Directly from regular schooling** – refers to unemployed persons who have entered the CES register directly from regular schooling, that is, who were pupils or students included in regular education.
4. **From inactivity** – refers to unemployed persons who, just before entering the CES register, came neither from regular schooling nor employment, i.e. they were inactive. This category covers those who have been unemployed for a longer period of time (for more than 3 months) or have not been in any other type of employment such as housekeepers, persons doing their military service and the like.

### EXITS FROM THE REGISTER

According to Article 17 of the Act on Employment Mediation and Unemployment Rights, the person would no longer be kept in the CES register as an unemployed person in the following cases:

- If he/she signs a work contract.
- If he/she has made monthly earnings gained from providing services according to special regulations or has made monthly earnings, that is, income from other independent activity according to the income tax regulations, taking into account the data on paid obligatory insurance contributions received from the Central Registry of Affiliates, the amount of which is higher than the average unemployment benefit paid in the previous calendar year.
- If he/she performs a job with no job certificate, work contract, or an official decision based on which he or she performs it.
- If he/she registers a trading company or other legal entity, that is, acquires more than a 25 % share in a trading company or other legal entity.
- If he/she becomes a member of a cooperative
- If he/she becomes president of the management board or member of the management board or executive chairman of a company or director of cooperative.
- If he/she becomes an owner of a registered handicraft, freelance, agriculture or forestry business.
- If he/she performs domestic work or subsidiary occupation according to special regulation
- If he/she becomes a private agriculture insuree according to the pension regulations.
- If he/she becomes employed according to special regulations.
- If he/she meets the requirements for old-age pension, that is, if he or she meets the requirements for family pension which he/she receives or meets the requirements for disability pension due to general working disability, i.e. disability pension due to complete loss of working ability.
- If he/she is diagnosed with temporary non-employability by the Centres for Professional Rehabilitation
- If he/she has general working disability established, i.e. complete loss of working ability.
- If he/she participates in a vocational training programme without signing a work contract in conformity with special regulation.
- If he/she gains the rights to maternity, parental, adoptive or custodial exemption from work, i.e. maternity, parental, adoptive or custodial newborn care defined by special regulation.
- If he/she becomes a regular pupil or student.
- If he/she enters military service on a voluntary basis.
- If he/she is in custody.
- If he/she enters prison.
- If he/she reaches the age of 65.
- If he/she refuses to participate in a training programme adequate to their assessed psycho-physical abilities, which is organised and financed by the CES and aimed at improving their employability. The same applies to unjustified failure to attend or to complete their training obligations.
- If he/she does not meet the requirements of active job search and availability for work and does not perform the activities as foreseen in his/her professional plan
- If he/she becomes a recipient of extended pension insurance on the basis of fixed-term contract for permanent seasonal jobs.
- If he/she cancels their registration.
- If he/she signs a statement stated in Article 10 Paragraph 2 of this Act after he/she has knowingly entered false information.
- If he/she rejects a job offer of one's adequate occupation level and work experience up to the establishment of a professional plan as defined in Article 24. a of the Act, and subsequently rejects the offered job from the established professional plan or he or she causes the employer's refusal to employ them due to their own conduct, unless he/she refuses a job due to the fact that the employer does not meet regularly his/her obligations towards workers.

## EMPLOYED FROM THE REGISTER

Persons who have been employed on work contract basis and based on other business activities during the reporting month and had been previously registered with the Croatian Employment Service.

## EMPLOYED FROM THE REGISTER ON WORK CONTRACT BASIS

Persons who have signed a work contract in the country or abroad during the reporting month and were previously registered with the Croatian Employment Service

**Employment by location of work** – by location of work, four options are considered:

- on the territory of the CES local office, where the person was registered;
- on the territory of the CES regional office, where the person was registered;
- on the territory of some other regional office, and not the one where the person was registered;
- abroad.

## EMPLOYED FROM THE REGISTER BASED ON OTHER BUSINESS ACTIVITIES

Persons who have been engaged in some other employment-related business activities during the reporting month such as: registration of trade company, that is, acquiring more than 25% share in a trade company or other legal entity, or if they have become president or member of the management board, executive chairman of a company, or director or member of a cooperative registration of their own trade or free-lance business, have become a recipient of extended pension insurance on the basis of fixed-term contract for permanent seasonal jobs, making monthly revenue, that is, income from other independent activity, in the amount higher than the average unemployment benefit paid in the previous calendar year, participating in vocational training programmes without signing a work contract, and becoming employed according to special regulation, whereby they have been registered with the Croatian Employment Service.

## DELETED FROM THE REGISTER FOR OTHER REASONS

Persons deleted from the Croatian Employment Service register during the reporting month for all other reasons except for employment based on a signed work contract or other business activities, and pursuant to Article 17 of the Act on Employment Mediation and Unemployment Rights (meeting requirements for pension, maternal, parental, adoptive or custodial exemption, total work disability or temporary non-employability, cancelled registration, failure to meet the requirements for active job search, etc.)

## UNEMPLOYMENT BENEFIT RECIPIENTS

Unemployed persons on the CES register who are entitled to unemployment benefits in the reporting month based on the stipulations of the Act on Employment Mediation and Unemployment Rights.

## JOB VACANCIES

The number of job vacancies reported to the Croatian Employment Service by employers during the reporting month referring to employment on work contract basis and based on other business activities. Data by counties show the number of workers in demand, by the place where job vacancies are submitted.

Need for workers in demand in other EU Member States through the activities of the European Employment Services (EURES) is also shown.

Registered vacancies are presented as a sum of monthly data for a given year. This number may also contain repeated vacancies, i.e. that employers can post again if they have not been filled during the period of 6 months.

## UNEMPLOYED CROATIAN WAR VETERANS

Unemployed persons registered with the Croatian Employment Service at the end of the reporting month have acquired the status of Croatian war veterans based on the Law on Benefits of Croatian War-of-Defence Veterans and Their Family Members (Official Gazette 174/04, 92/05, 107/07).

## JOB SEEKERS

Job seekers are persons who can register with the CES in accordance with Article 13 of the Act on Employment Mediation and Unemployment Rights in order to receive counselling and information for the purposes of their career management and mediation. They are not considered unemployed according to Article 10 of this Act.

## ACTIVE LABOUR MARKET POLICY

The Government of the Republic of Croatia adopted the Guidelines for the Implementation of Active Labour Market Policy in 2014, based on relevant European and Croatian strategic documents in the area of employment, on 28 November 2013. The Guidelines set wider objectives of active labour market policy in 2014, on the basis of defined concrete measures and activities.

Measures are targeted at promoting employment, training, start-ups, education, workplace training, employment in public works and employment maintenance for persons in unfavourable position on the labour market and under the threat of losing their jobs. The funds for the implementation of this Programme are ensured by the State budget, as well as from the EU funds.

National Programme for Roma stimulates employment and employability of Roma national minority. It consists of sets of measures: training of unemployed persons, on-the-job training without a work contract, public works and co-financing of employment of Roma national minority members. The implementation of this programme is financed from the State budget, as well as from the financial resources from the EU funds.

## CLASSIFICATIONS

In T6, which presents the figures by sectors of economic activities, the **National Classification of Economic Activities 2007 (NKD 2007)** is applied on the basis of the Government Decision (Official Gazette 58/07, 72/07). It has been in use since January 1, 2009. This classification is based on the European Classification of Economic Activities (NACE Rev. 2), which is mandatory for the member states of the European Union.

In T7, which presents the data by groups and types of occupations, the **National Classification of Occupations 2010 (NKZ 10)** (Official Gazette 147/10, 14/11) is used. It serves as a norm for all users when data on occupations are presented. It was created based on principles and system of the International Standard Classification of Occupations (ISCO-08), which enabled the data comparability at the international level. According to the National Classification of Occupations, an occupation is defined as a set of jobs and tasks that are, concerning their content and type, interconnected to the organisation and technology in such a way that they are performed by a single person who has adequate knowledge, abilities and skills.

Occupations of unemployed persons are defined according either to jobs that are required by them or to jobs that they did before becoming unemployed.

Concerning unemployed persons without previous work experience, the occupations are defined according to their training, i.e. profession. In this way, unemployed persons may be assigned several occupations, and statistical data demonstrate priority occupations defined by their professional plans. Priority occupations of unemployed persons are also used in the presentation of persons employed from the register by occupations.

In the tables that present the data by education, the **National Standard Classification of Education (NSKO)** (Official Gazette 105/01) is used. At the end of 1997, UNESCO adopted the revised version of the international classification of education (International Standard Classification of Education – ISCED-97) as an international standard for the collection and presentation of data on education. The ISCED-97 classification enables the comparability of data on education at the international level. The methodology of the National Standard Classification of Education is completely harmonised with the international classification of education ISCED-97 and its implementation will enable the comparability of data on education with other countries of the world.

In Table 24, active labour market policy measures implemented by the Croatian Employment Service are classified and enumerated according to Eurostat methodology designed for the purposes of labour market statistics (Labour Market Policy Statistics) in 2013. Only types of interventions that are being implemented in the Republic of Croatia are presented.

## SYMBOLS

- no occurrence
- ... data not available
- 0 value not zero but less than 0.5
- \* corrected data
- Ø average number
- S total number
- 1) note







Hrvatski zavod za zapošljavanje  
Croatian Employment Service